RITCHIE BROS. IRONPLANET

Buy this item and view more at www.ironplanet.com or call 800-211-3983

Item #13811335 - 2019 JCB 9304 6500 lb 4x4 Rough Terrain Forklift

Item Details:
- Features: 3 Stage Mast, 264 in Max Lift Height, 114 in Lowered Mast Height, 48 in Forks
- Meter Reading: 6,707 Hours
- Serial # : 2365507
- Inspection Completed: 9/3/25

Shipping Details:
- Location Illinois (Grundy County)
- Loading Dock Available: No
- Pickup Hours: null-null
- You will need a copy of your IronPlanet Item Release to pick the item up. Please call one day in advance to schedule pickup.

Inspection Report

Note: This condition inspection report is the result of an impartial, systematic, documented process focused on the establishment of the general, overall mechanical condition of a piece of equipment, or of a vehicle, at a specific time. The purpose of the inspection is to establish the "as is" operational capability of the machine. It is not a performance or load test on the item.

Inspection Ratings Key	
★★★★	Limited use or recently replaced. Free of visible wear or defects.
★★★☆	Performs within the tolerances expected for age and type of item
★★☆☆	Although performing, shows indication of needing repair or replacement
★☆☆☆	Needs immediate repair/replacement. Requires work if it is to perform as expected

General Appearance

Item	Assessment	Photo
Picture, Left Front Corner		
Picture, Left Rear Corner		
Picture, Right Rear Corner		
Picture, Right Front Corner		

Serial Number / VIN	2365507, The serial number is not legible. This unit may be difficult to export.	
Paint	Damage	
Body Panels	No visible damage or missing components.	
Fenders	No visible damage or missing components	
Hand Rails	No visible damage or missing components	
Exterior Lights	All lights operational	
General Appearance #1		

General Appearance #2		
General Appearance #3		
General Appearance #4		
General Appearance #5		
General Appearance #6		

Safety

Item	Assessment	Photo
Travel Alarm	Operational	
Seat Belts	Operational	
Safety Lock Out/Stop	Operational	
Current Safety Manual	Yes	
Current Operator/Maintenance Manual	Yes	

Control Station

Pin connection pivot point wear inspections are limited to sound, sight and feel observations. Dial indicator testing is not performed.

Item	Assessment	Photo
Mirrors		
Glass	No visible damage or missing components	
Cab Doors	No visible damage or missing components	
Seat/Armrests	Operator seat cover torn	
Hydraulic Controls	★★★☆	
Steering Control	★★★☆	

Drivetrain Controls	★★★☆	
Oil Pressure	The fault indicator shuts off after the engine oil pressure rises.	
Warning Lights	Operational	
Gauges	Operational	
Hour Meter	6707 hrs, Operational hour meter	
Limited Function Check	The main components are in place and operational as noted.	
Control Station #1		

Control Station #2		
Control Station #3		
Control Station #4		

Engine

Item	Assessment	Photo
Emission Label	Not present.	
A/C Compressor	Operational Covered	
Starter	Operational	
Exhaust System	No visible damage or missing components	
Radiator	★★★☆	
Oil Leaks	No dripping leaks	
Fuel Leaks	No dripping leaks	
Cooling System Leaks	No dripping leaks	
Engine - Left Side		

Engine - Right Side		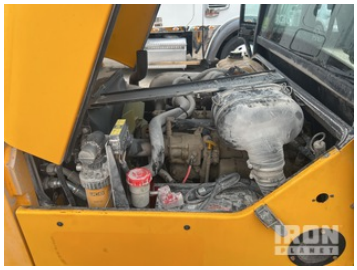
Limited Function Check	The engine started and ran.	
Engine #1		

Drivetrain

Operational test is limited to low speed in a confined flat area without load. Differential interlocks, full transmission shifting and functionality of all drive axles cannot be fully verified. Inspector listens for abnormal noises, observes leaks and notes physical damage.

Item	Assessment	Photo
Transmission	★★★☆ Operational	
Front Drive Axle	★★★☆	
Rear Drive Axle	★★★☆	
Final Drives	★★★☆	
Limited Function Check	The drivetrain was operational.	
Drivetrain #1		
Drivetrain #2		

Drivetrain #3		
Drivetrain #4		

Hydraulics

See photos for condition

Item	Assessment	Photo
Pumps (Hydraulics)	★★★☆	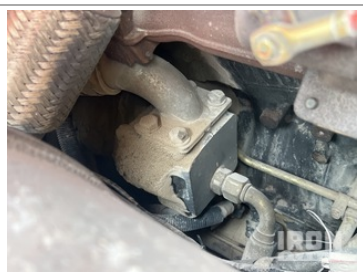
Valves	★★★☆ Covered	
Hydraulic Tank	★★★☆	
Hoses (Hydraulics)	★★★☆	
Steering Cylinders	★★★☆	
Mast Lift Cylinders	★★★☆	
Mast Tilt Cylinders	★★★☆	

Side Shift Cylinder	★★★☆	
Limited Function Check	The hydraulic system was operational.	
Hydraulics #1		
Hydraulics #2		

Chassis

IronPlanet pin connection pivot point wear inspections are limited to sound, sight and feel observations. Dial indicator testing is not performed.

Item	Assessment	Photo
Mast/Boom Condition	★★★☆	
Chain / Tensioners	★★★☆	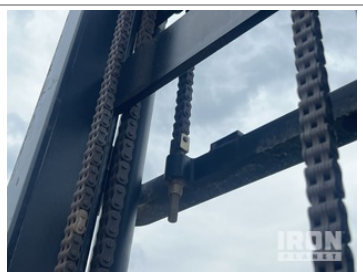
Carriage Rollers and Guides	★★★☆	
Load Back Rest	★★★☆	
Side Shift	★★★☆	
Forks	★★★☆	

Steering Linkage	★★★☆	
Frame Condition	★★★☆	
Master Cylinder/Brake Control	★★★☆	
Park Brake	★★★☆ Stopped the machine while rolling	
Limited Function Check - Brakes	The brake system functioned, stopping and holding the machine.	
Left Front Tire	No visible defects	
Left Rear Tire	No visible defects	
Right Rear Tire	No visible defects	

Right Front Tire	No visible defects	
Tire Condition		
Wheel Condition	No visible damage or missing components	
Chassis #1		
Chassis #2		
Chassis #3		
Chassis #4		

Buy this item and view more at www.ironplanet.com or call 800-211-3983

IronPlanet , Inc. © 2012 All Rights Reserved