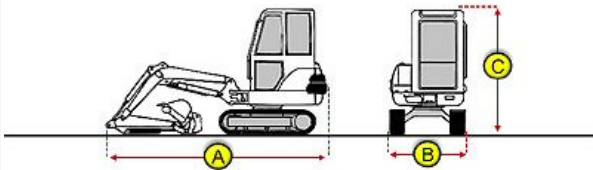

Inspection Report (Mini Excavator)

General Info

Year	2015
Make	Bobcat
Model	E26
Serial Number	B33212850
Hour Meter Reading	2565

Dimensions

Measurement Guide	
A. Length (ft and inches)	14', 2.4"
B. Width (ft and inches)	59.6"
C. Height (ft and inches)	7', 10"
Operational Weight (lbs)	5666

Features and Configuration

Control Station Type	Canopy
Bucket	Yes
Bucket Size (in inches)	18
Blade	Yes
Additional Attachment(s)	No
Hydraulic Coupler	Yes
Auxiliary Hydraulics	Yes
Hydraulic Thumb	No
Heat	No
A/C	No
Radio	No
Backup Camera	No
OMM (Operator & Maintenance Manual)	Yes
Telematics	No

Exterior Walkaround Photos

Exterior 360 Walkaround

Inspection Report (Mini Excavator)

<p>Instructions</p>	<p>Take photos of the exterior of the piece of equipment. Capture a full 360 degree walk around and all major components.</p> <p>Must have shots to capture:</p> <ul style="list-style-type: none">- Front- 45 degree corner shot of left front- 45 degree corner shot of right front- Left side- Right side- Rear- 45 degree corner shot of left rear- 45 degree corner shot of right rear <p>Tips for good photos:</p> <ul style="list-style-type: none">- Move the equipment into a open area without any visual distractions or other equipment in the background
<p>Exterior Walkaround Photos</p>	

Inspection Report (Mini Excavator)



Inspection Report (Mini Excavator)



Inspection Report (Mini Excavator)



Inspection Report (Mini Excavator)

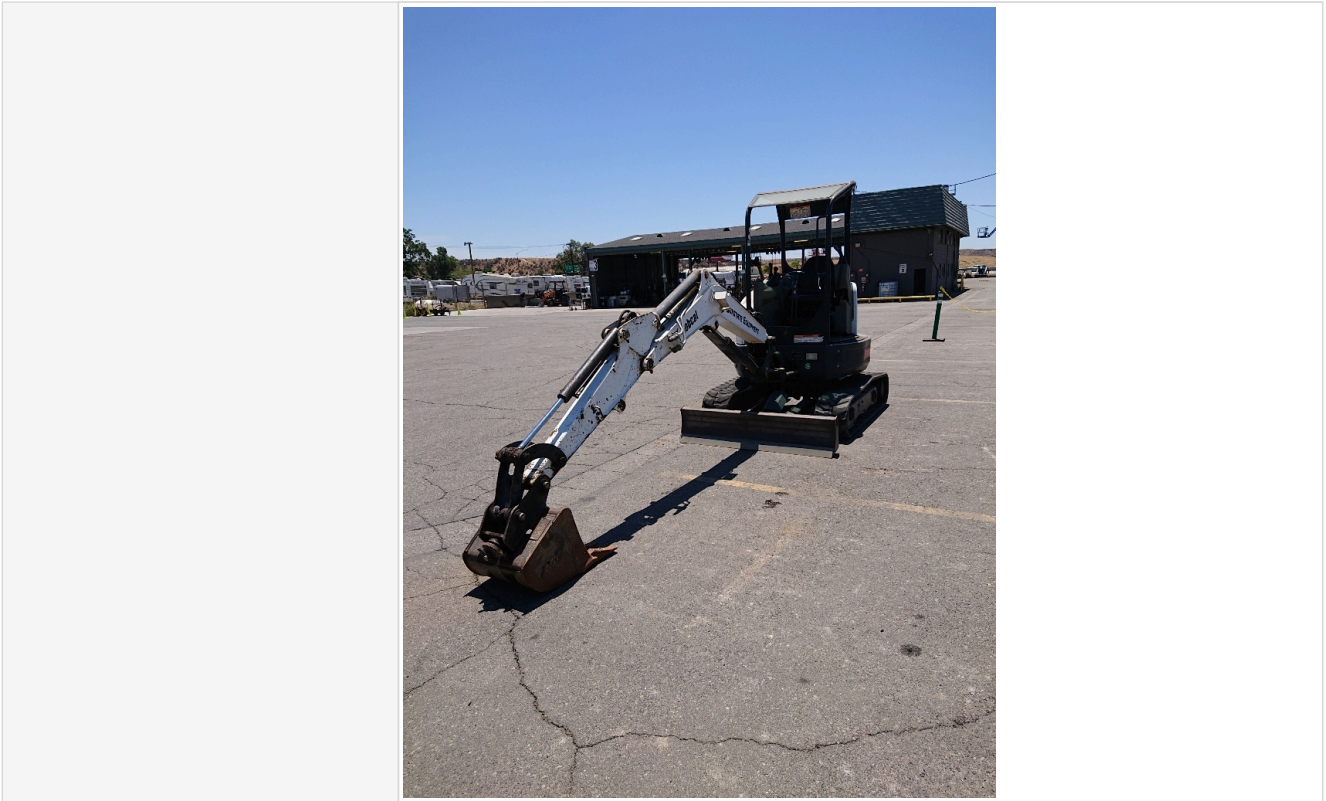

General Appearance Inspection Points

General Appearance

Front	3 - Normal Wear & Tear
Front Condition	Visible chipped paint or dents, Areas of surface rust observed, Other (see comments)
Comments	Broken/missing boom right hose guide

Inspection Report (Mini Excavator)

Front Photos

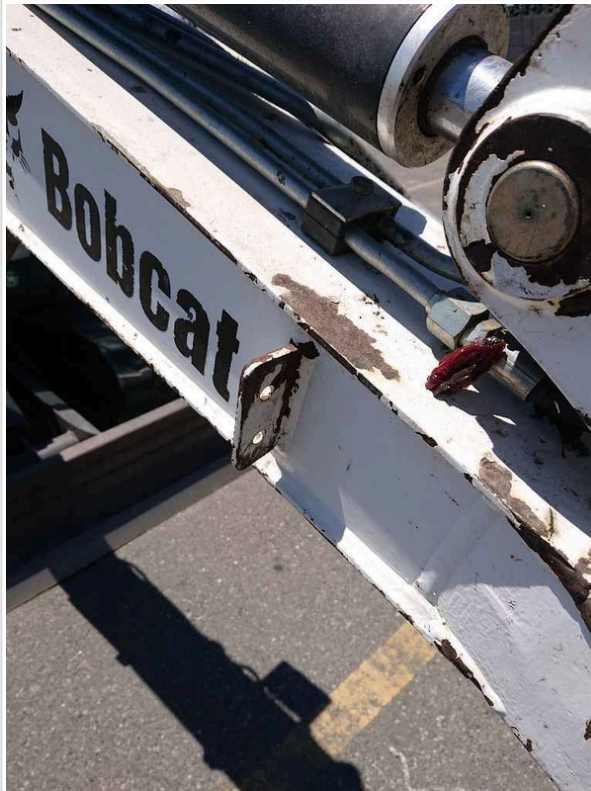

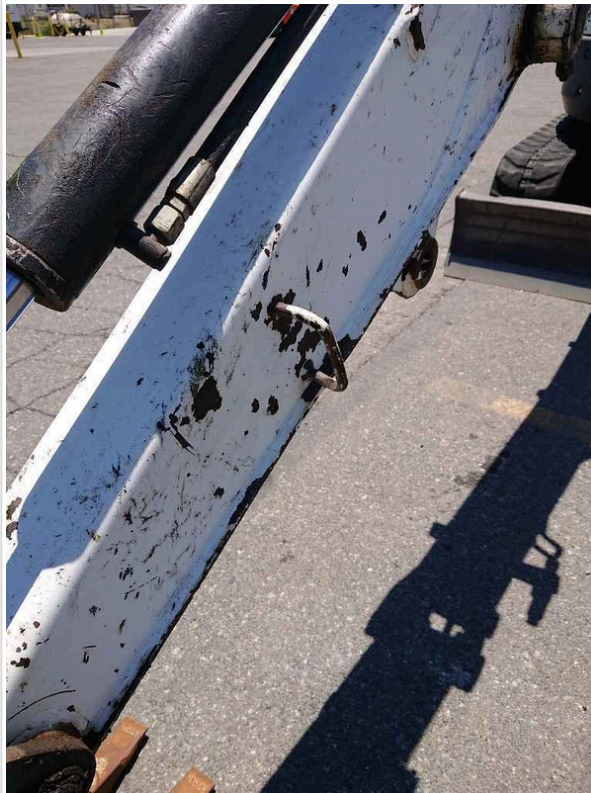

Inspection Report (Mini Excavator)



Rear	3 - Normal Wear & Tear
Rear Condition	Visible chipped paint or dents

Inspection Report (Mini Excavator)

<p>Rear Photos</p>	
	
<p>Left</p>	<p>3 - Normal Wear & Tear</p>
<p>Left Condition</p>	<p>Visible chipped paint or dents</p>
<p>Comments</p>	<p>Normal wear, paint scuffs/deep scratches</p>

Inspection Report (Mini Excavator)



Left Photos

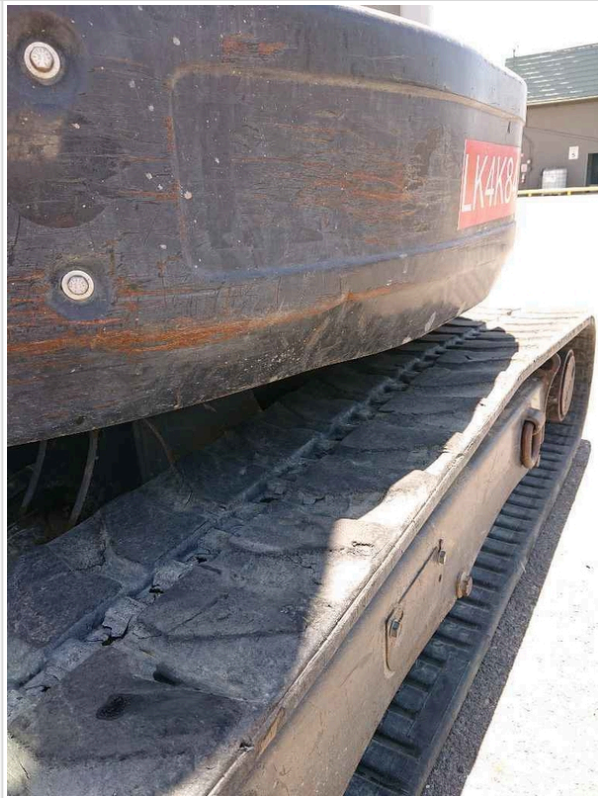
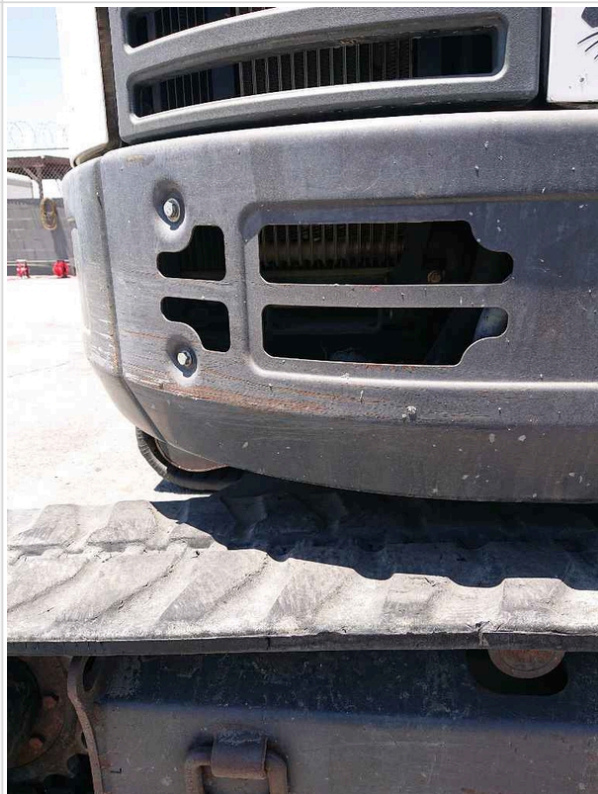

Inspection Report (Mini Excavator)

	
Right	3 - Normal Wear & Tear
Right Condition	Visible chipped paint or dents
Comments	Normal wear, paint scuffs/deep scratches
Right Photos	

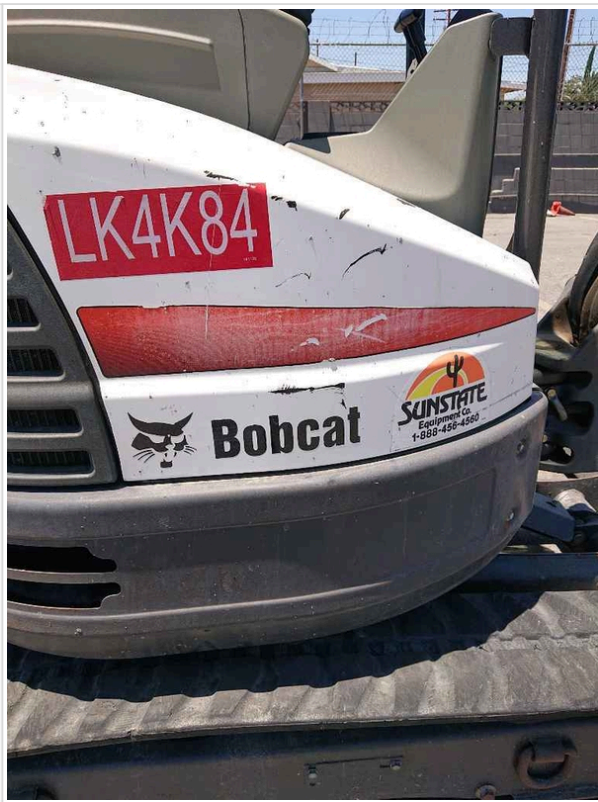
Inspection Report (Mini Excavator)

	
Upper	3 - Normal Wear & Tear
Upper Condition	No visible damage
Upper Photos	

Inspection Report (Mini Excavator)



Body Panels (Any Rust Damage?)	3 - Normal Wear & Tear
Body Panel Condition	Visible chipped paint or dents
Comments	Nor rust observed

Body Panels Photos	
--------------------	--

Inspection Report (Mini Excavator)



Doors / Canopy Latches	3 - Normal Wear & Tear
Doors / Canopy Latches Condition	No visible damage

Inspection Report (Mini Excavator)

Doors / Canopy Latches Photos



Inspection Report (Mini Excavator)

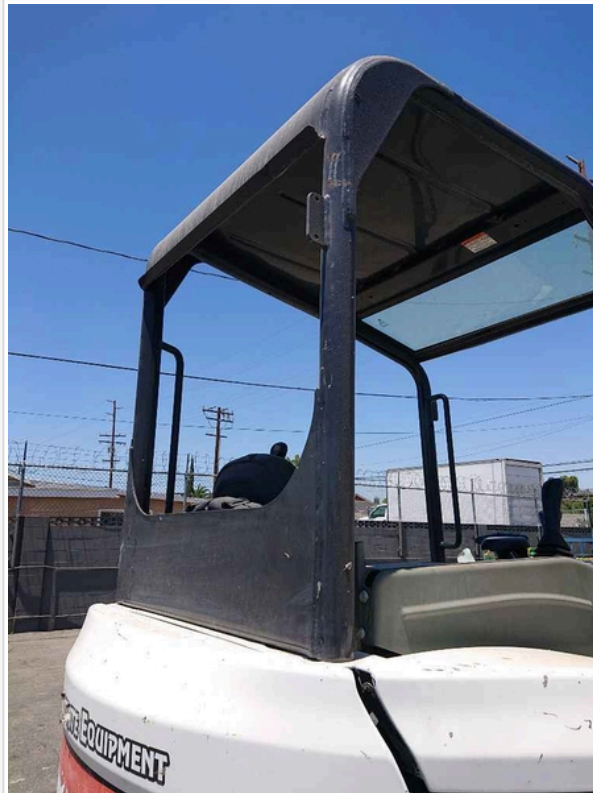



Inspection Report (Mini Excavator)

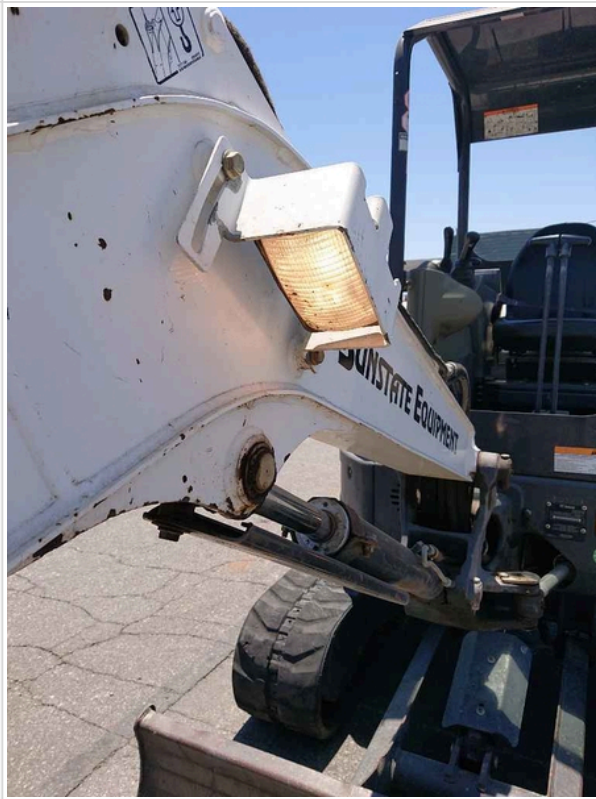

Glass Condition	0
Mirrors	0
Lighting System	3 - Normal Wear & Tear

Inspection Report (Mini Excavator)

Lighting System Condition	No visible damage, lighting system is operational
Lighting System Photos	
	

Control Station Inspection Points

Inspection Report (Mini Excavator)



Control Station

Serial Number Plate Photo



Operator Cabin Overall	3 - Normal Wear & Tear
Operator Cabin Overall Condition	Minor cosmetic wear to cabin surfaces, floors, panels, and ceiling
Comments	Normal wear



Inspection Report (Mini Excavator)

<p>Operator Cabin Photos</p>	
	
<p>Operator's Seat & Arm Rests</p>	<p>3 - Normal Wear & Tear</p>
<p>Operator's Seat & Arm Rests Condition</p>	<p>Seat(s) in good condition, no stains or tears in upholstery</p>

Inspection Report (Mini Excavator)

<p>Operator's Seat & Arm Rests Photos</p>	
<p>Seat Belt</p>	<p>3 - Normal Wear & Tear</p>
<p>Seat Belt Condition</p>	<p>Seat belt secures properly. Belt is intact and in good condition</p>
<p>Seat Belt Photos</p>	
<p>Cabin Lights</p>	<p>0</p>

Inspection Report (Mini Excavator)

Safety Lock Out / Stop	3 - Normal Wear & Tear
Safety Lock Out / Stop Condition	Safety lock out device is present, in good condition, and functional
Safety Lock Out / Stop Photos	
	
Controls & Switches	3 - Normal Wear & Tear

Inspection Report (Mini Excavator)

Controls & Switches Condition	All switches are installed and functional, Switches have good functionality, minor cosmetic damage observed
Comments	Normal wear
Controls & Switches Photos	
	

Inspection Report (Mini Excavator)



Hour Meter Activity	3 - Normal Wear & Tear
Hour Meter Condition	Hour meter is functional and in good condition, Hour meter is functional, with some minor wear and/or cosmetic damage
Comments	Normal operation

Inspection Report (Mini Excavator)

<p>Hour Meter Activity Photos</p>	
	
<p>Other Gauge Activity</p>	<p>3 - Normal Wear & Tear</p>
<p>Other Gauge Condition</p>	<p>All cockpit gauges are functional and in good condition, Gauges are functional, with some wear and/or cosmetic damage</p>

Inspection Report (Mini Excavator)

<p>Comments</p>	<p>Normal operation</p>
<p>Other Gauge Activity Photos</p>	 <p>A close-up photograph of the excavator's instrument cluster. The cluster is housed in a black plastic casing with the embossed text "FASTEN SEATBELT" at the top. It features two analog gauges on the left and right, a central digital display, and four control buttons below. The digital display is currently blank. A yellow sticker is affixed to the top of the cluster with the text: "cuando el medidor llegue a horas indicadas para servicio." (when the meter reaches the indicated hours for service).</p>
	 <p>A second close-up photograph of the same instrument cluster. The digital display now shows the number "2565.7h", representing the machine's operating hours. The rest of the cluster, including the analog gauges and control buttons, remains the same as in the first photo. The yellow sticker is also visible in the same position.</p>

Inspection Report (Mini Excavator)



Heater & A/C	0
Fans / Vents	0
Travel Alarm	3 - Normal Wear & Tear
Travel Alarm Condition	Travel alarm is installed and functioning as expected
Horn	3 - Normal Wear & Tear
Horn Condition	Horn is installed and functioning as expected
Backup Camera	0
Fire Extinguisher	0
First Aid Kit	0

Engine Inspection Points

Engine

Engine Type (Make, Model, Cylinders, Hp)	Kubota, V1505-EF01, 4cyl, 24.8 hp
Engine Serial Number	1EV3601
Engine Fuel Type	Diesel

Inspection Report (Mini Excavator)

Engine Photos

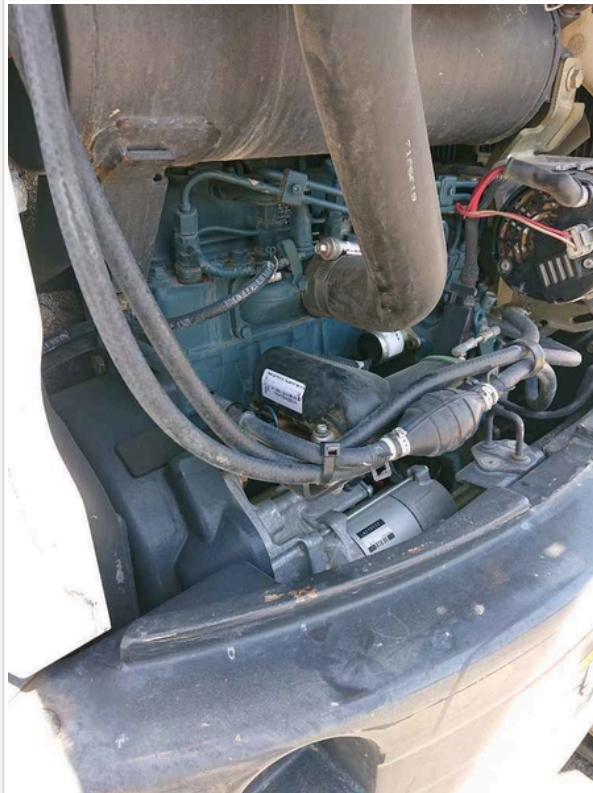
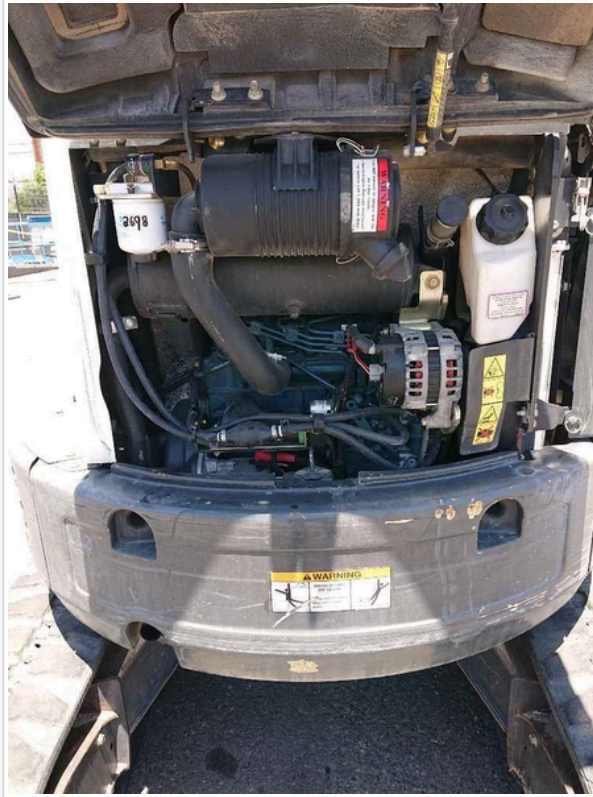



Inspection Report (Mini Excavator)



Inspection Report (Mini Excavator)



Inspection Report (Mini Excavator)

		
Blow-by (Visual Observation Check)	No	
Unusual Noises (Upon Start-up, Idle, Shutdown)	No	
Unusual Noise Notes	No unusual noises heard	
Engine Smoke (Upon Start-up, Idle, Shutdown)	No	
Engine Smoke Notes	No engine smoke issues observed	
Engine Exhaust Color	Clear, Clear at operating temperature	
Battery	3 - Normal Wear & Tear	
Battery Condition	Clean & dry appearance, tight connections	
Battery Condition Photos		

Inspection Report (Mini Excavator)

Radiator	3 - Normal Wear & Tear
Radiator Condition	Radiator fins & components appear to be in good working order, no signs of damage or leaks, Other (see comments)
Comments	Coolers are dirty, recommend cleaning out, slight fin bending
Radiator Photos	

Inspection Report (Mini Excavator)





Inspection Report (Mini Excavator)





Belts	1 - Service Required
Belt Condition	Cracks, missing grooves, or separating layers on one or more belts, Other (see comments)
Comments	Inaccessible for photos

Inspection Report (Mini Excavator)

<p>Belt Photos</p>	
<p>Hoses</p>	<p>3 - Normal Wear & Tear</p>
<p>Hose Condition</p>	<p>Firm, pliant hoses with no signs of wear or leaks</p>
<p>Hose Photos</p>	

Inspection Report (Mini Excavator)

	
	
Water Pump	3 - Normal Wear & Tear
Water Pump Condition	No unusual pump noises heard

Inspection Report (Mini Excavator)

Water Pump Photos	
Cooling System Leaks	No
Coolant Color / Appearance	3 - Normal Wear & Tear
Coolant Color/Appearance Notes	Normal Translucent appearance, no visual signs of contamination
Oil Leaks	No
Oil Color / Appearance	3 - Normal Wear & Tear
Oil Color / Appearance Notes	Appropriate oil level, Clean oil appearance, no signs of cross contamination
Fuel Leaks	No
Requires DEF (Diesel Exhaust Fluid)	No
Overall Engine Appearance	Clean & dry

Drivetrain Inspection Points

Drivetrain	
Transmission Info	Hydraulic drive motors function normally, no issues noted
Transmission	0
Clutch	0
Shift Lever	0
Foot Brake	0
Inching Brake	0
Parking Brake	0

Inspection Report (Mini Excavator)

Chassis Inspection Points

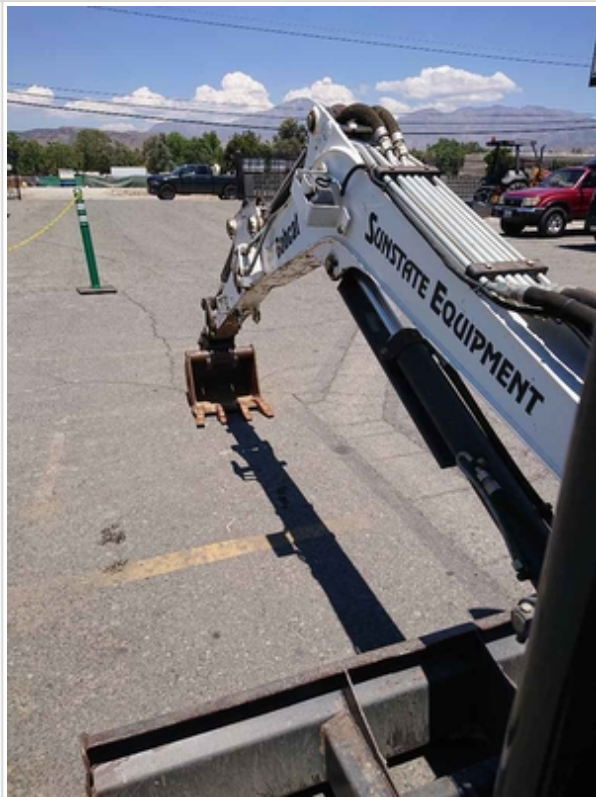
Instructions	<p>Evaluate the following on a 4 point scale (leave comments where an explanation is appropriate):</p> <p>4 = Like New, Recently Replaced 3 = Normal Wear & Tear 2 = Above Average Wear 1 = Service Required</p>
Boom Condition	<p>3 - Normal Wear & Tear</p>
Comments	<p>Normal wear</p>
Boom Photos	

Inspection Report (Mini Excavator)

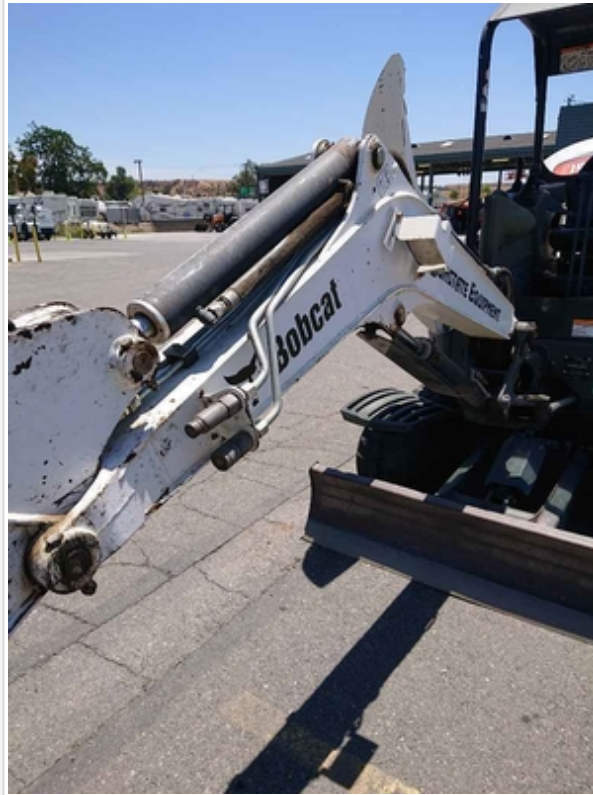

Inspection Report (Mini Excavator)



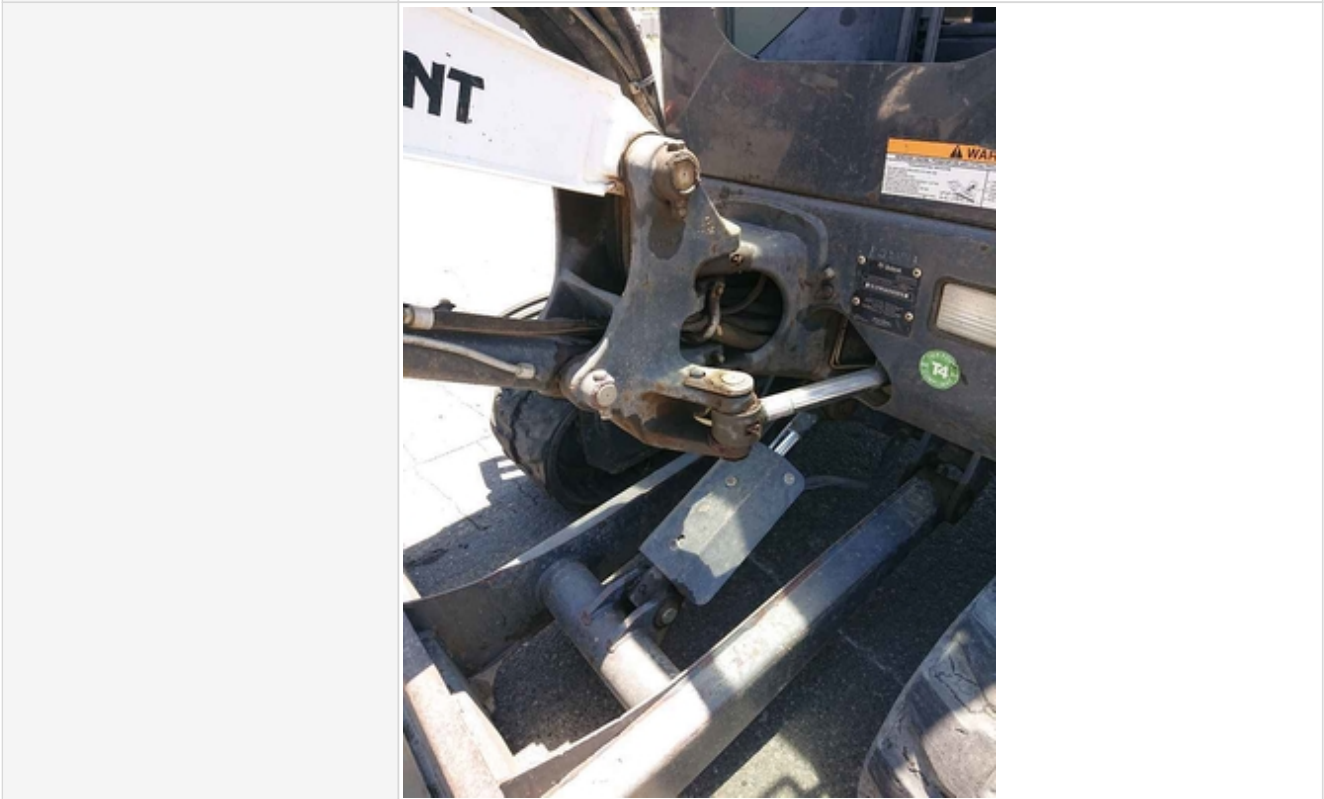

Inspection Report (Mini Excavator)



Stick Condition	3 - Normal Wear & Tear
Comments	Normal wear
Boom Base Pin & Bushings	3 - Normal Wear & Tear

Inspection Report (Mini Excavator)

Comments	Good condition
Boom Base Pin & Bushings Photos	
	



Inspection Report (Mini Excavator)



Inspection Report (Mini Excavator)



Inspection Report (Mini Excavator)

		
<p>Boom to Stick Pin & Bushings</p>	<p>3 - Normal Wear & Tear</p>	
<p>Comments</p>	<p>Good condition</p>	
<p>Boom to Stick Pin & Bushings Photos</p>		

Inspection Report (Mini Excavator)



Inspection Report (Mini Excavator)



Inspection Report (Mini Excavator)



Inspection Report (Mini Excavator)





Inspection Report (Mini Excavator)





Stick to Bucket Pin & Bushings	3 - Normal Wear & Tear
Comments	Good condition
Turntable Bearing	3 - Normal Wear & Tear

Inspection Report (Mini Excavator)

Comments	No issues noted
Turntable Bearing Photos	
	
	



Inspection Report (Mini Excavator)

		
Bottom Covers	3 - Normal Wear & Tear	
Comments	No damage noted	
Bottom Covers Photos		
		
Overall Chassis	3 - Normal Wear & Tear	
Overall Chassis Comments	Normal wear, no major damage/issues noted	

Undercarriage Inspection Points

Rubber Track Undercarriage

Inspection Report (Mini Excavator)

Instructions	<p>Evaluate the following on a 4 point scale (leave comments where an explanation is appropriate):</p> <p>4 = Like New, Recently Replaced 3 = Normal Wear & Tear 2 = Above Average Wear 1 = Service Required</p>
Roller Frames	<p>3 - Normal Wear & Tear</p>
Roller Frames Photos	
	
	

Inspection Report (Mini Excavator)

	
	
	
<p>Track Belt</p>	<p>1 - Service Required</p>
<p>Comments</p>	<p>Slits/cracks in track belts observed</p>

Inspection Report (Mini Excavator)

Track Belt Photos





Inspection Report (Mini Excavator)



Rubber Belt Drive Lugs	3 - Normal Wear & Tear
Comments	see roller photos
Track Tensioners	3 - Normal Wear & Tear



Inspection Report (Mini Excavator)

Comments	Inaccessible; track tension appears normal
Front Idlers	3 - Normal Wear & Tear
Comments	No issues noted
Front Idlers Photos	
	
Rear Idlers	3 - Normal Wear & Tear
Comments	see rollers photos
Track Rollers	3 - Normal Wear & Tear
Track Rollers Photos	

Inspection Report (Mini Excavator)



Inspection Report (Mini Excavator)

	
	
Sprockets	3 - Normal Wear & Tear

Inspection Report (Mini Excavator)

Sprockets Photos



Hydraulics Overall Inspection Points

Hydraulics Overall

Inspection Report (Mini Excavator)

Wet or Damp Hydraulic Lines / Fittings	No
Appearance of Hydraulic Lines / Fittings	2
Hydraulic Lines / Fittings Condition	Hydraulic lines & fittings are clean and in good condition, Worn, cut, or damaged hose covering
Comments	Manifold inaccessible, no leaks noted throughout system
Appearance of Hydraulic Lines / Fittings Photos	

Inspection Report (Mini Excavator)

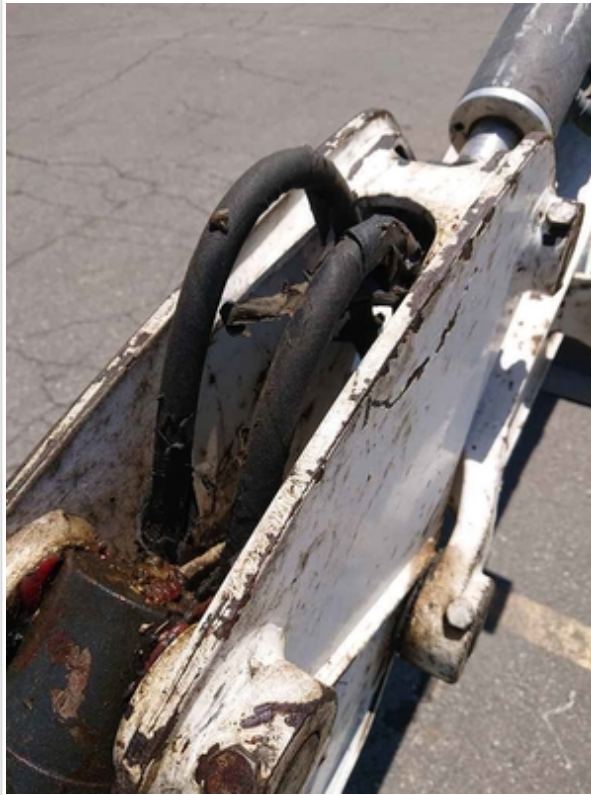

Inspection Report (Mini Excavator)



Inspection Report (Mini Excavator)



Inspection Report (Mini Excavator)



Inspection Report (Mini Excavator)





Inspection Report (Mini Excavator)

	
Unusual Noises (Hydraulic Pump)	No
Hydraulic Pump Notes	No unusual noises heard during operation
External Controls / Levers	0

Hydraulics Cylinders Inspection Points

Boom Cylinder	Check the boom cylinder. Note any wear, pitting, discoloration, etc. Take photos.
Boom Cylinder: Mounting Pin	3
Boom Cylinder: Oil Leaks	No
Comments	See all other pin photos
Stick Cylinder	Check the stick cylinder. Note any wear, pitting, discoloration, etc. Take photos.
Stick Cylinder: Mounting Pin	3
Stick Cylinder: Oil Leaks	No
Comments	See all other pin photos
Bucket Cylinder	Check the bucket cylinder. Note any wear, pitting, discoloration, etc. Take photos.
Bucket Cylinder: Mounting Pin	3
Bucket Cylinder: Oil Leaks	No
Comments	See all other pin photos
Blade	Check the blade. Note any wear, pitting, discoloration, etc. Take photos.
Blade	3

Inspection Report (Mini Excavator)

Comments	Blade/edges in good condition
Blade Photos	
	

Inspection Report (Mini Excavator)



Inspection Report (Mini Excavator)

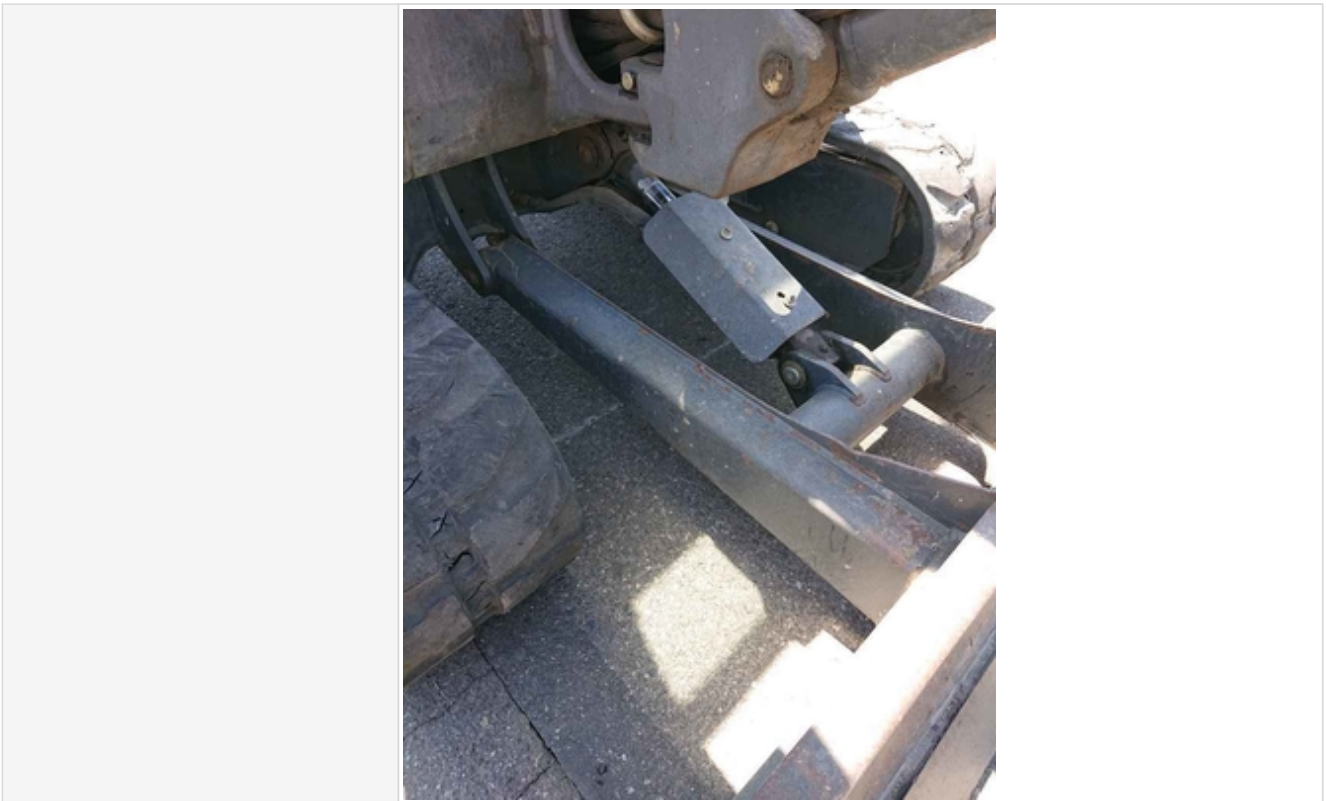

Bucket Inspection Points

Instructions	<p>Evaluate the following on a 4 point scale (leave comments where an explanation is appropriate):</p> <p>4 = Like New, Recently Replaced 3 = Normal Wear & Tear 2 = Above Average Wear 1 = Service Required</p>
Bucket Condition	<p>3 - Normal Wear & Tear</p>
Comments	<p>Normal wear</p>

Inspection Report (Mini Excavator)

Bucket Photos



Inspection Report (Mini Excavator)



Inspection Report (Mini Excavator)



Bucket Hose & Fittings	3 - Normal Wear & Tear
Comments	See all other hose/fitting photos
Bucket Cylinder	3 - Normal Wear & Tear
Comments	See all other pin/hose/fittings photos

Blade Inspection Points

Blade Condition	0
Blade Edge	3 - Normal Wear & Tear
Comments	see bucket photos, teeth are like new
Blade Hose & Fittings	3 - Normal Wear & Tear
Comments	See all other blade photos
Blade Cylinder	3 - Normal Wear & Tear

Inspection Report (Mini Excavator)

Blade Cylinder Photos



Inspection Report (Mini Excavator)



Functional Test

Inspection Report (Mini Excavator)

Instructions	Evaluate the following on a 4 point scale (leave comments where an explanation is appropriate): 4 = Like New, Recently Replaced 3 = Normal Wear & Tear 2 = Above Average Wear 1 = Service Required Things to look for: <Samir to edit>
Forward & Reverse	3 - Normal Wear & Tear
Comments	Normal operation
Swing Table Rotation	3 - Normal Wear & Tear
Comments	Normal operation
Boom Lift / Angle / Tilt	3 - Normal Wear & Tear
Comments	Normal operation
Blade Functionality	3 - Normal Wear & Tear
Comments	Normal operation
Overall Functional Test Comments	Performs/functions normally

Overall Assessment

Overall Assessment

Exterior Rating	3
Interior Rating	3
Safety Rating	3
Quality Rating	3
Functionality Rating	3
Overall Rating	4
What's Great About the Machine	Operates/functions well, no major issues noted, is in overall good condition
What Needs Work	Track belts
Any Additional Info from the Seller?	Maintenance records on file, will have to contact directly
Inspector's Name	Orlando Valdovinos
Date/Time	07-19-2022