

## Inspection Report (Generator)

### General Info

Year	2005
Make	Airman
Model	185
Serial Number	Unit #102
Hour Meter Reading	6,249 + 1,798 (two hour meter readings)
Previous Application (e.g., earth moving, mining, demolition, etc)	General Contractors

### Dimensions

Dimensions	Please enter in or verify (if pre-populated) the following dimensions.
Length (ft and inches)	n/a
Width (ft and inches)	n/a
Height (ft and inches)	n/a
Operating Weight (lbs)	n/a

### Features and Configuration

Features	Enter in and/or verify the following information regarding the features of this equipment.
Towable	Yes
Current Inspection / State Cert / DOT	N/A
OMM (Operator & Maintenance Manual)	No
Telematics	No

### Exterior 360 Walkaround

#### Exterior 360 Walkaround

Instructions	<p>Take photos of the exterior of the piece of equipment. Capture a full 360 degree walk around and all major components.</p> <p>Must have shots to capture:</p> <ul style="list-style-type: none"> <li>- Front</li> <li>- 45 degree corner shot of left front</li> <li>- 45 degree corner shot of right front</li> <li>- Left side</li> <li>- Right side</li> <li>- Rear</li> <li>- 45 degree corner shot of left rear</li> <li>- 45 degree corner shot of right rear</li> </ul> <p>Tips for good photos:</p> <ul style="list-style-type: none"> <li>- Move the equipment into a open area without any visual distractions or other equipment in the background</li> </ul>
--------------	---

## Inspection Report (Generator)

### Exterior Walkaround Photos



Inspection Report (Generator)



## Inspection Report (Generator)



### General Appearance

### General Appearance

#### Close-up Exterior Photos



Inspection Report (Generator)



## Inspection Report (Generator)



### Engine Inspection Points

#### Engine

Engine Type (Make, Model, Cylinders, Hp)	NISSAN - 4 Cyl. - TD27 - 2.6L - 49HP
Emissions Tier	Tier 1
Engine Fuel Type	Diesel
Engine Photos	

Inspection Report (Generator)

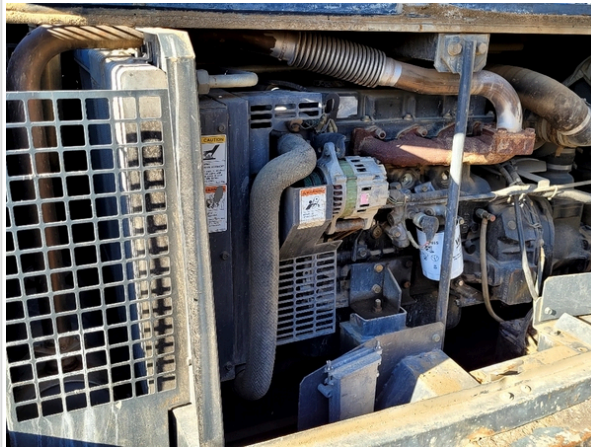
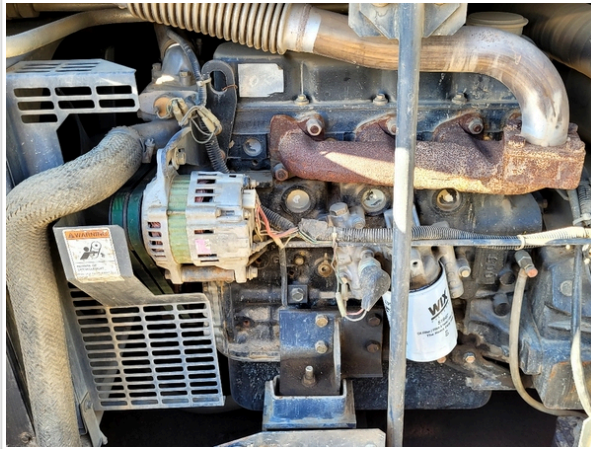

### Inspection Report (Generator)

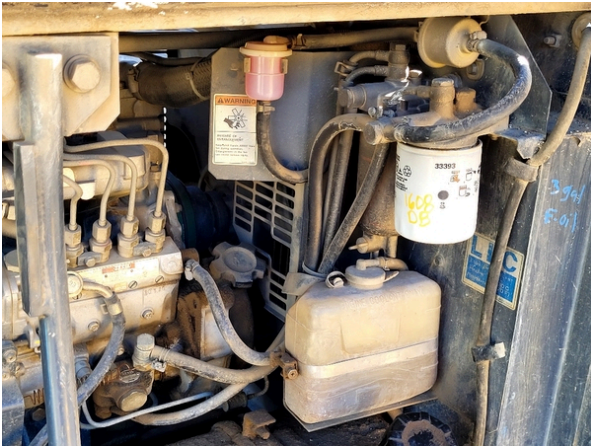
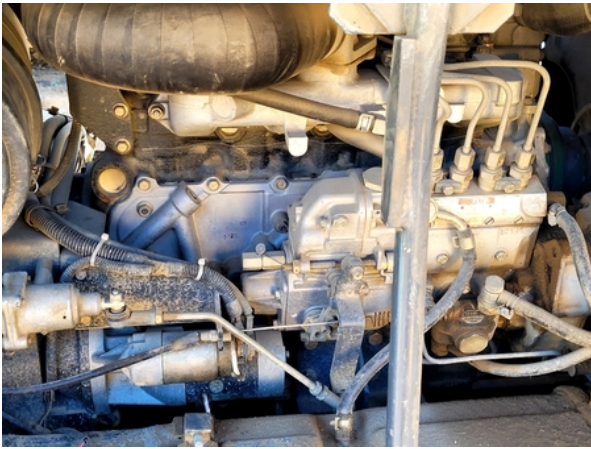
	
	
	
<b>Blow-by (Visual Observation Check)</b>	No
<b>Unusual Noises (Upon Start-up, Idle, Shutdown)</b>	No
<b>Unusual Noise Notes</b>	No unusual noises heard
<b>Engine Exhaust Color</b>	Clear
<b>Battery</b>	3 - Normal Wear & Tear
<b>Battery Condition</b>	Clean & dry appearance, tight connections



## Inspection Report (Generator)

Radiator	3 - Normal Wear & Tear
Radiator Condition	Radiator fins & components appear to be in good working order, no signs of damage or leaks
Belts	3 - Normal Wear & Tear
Belt Condition	Belts appear in good condition & alignment with proper tension
Hoses	3 - Normal Wear & Tear
Hose Condition	Firm, pliant hoses with no signs of wear or leaks
Water Pump	3 - Normal Wear & Tear
Water Pump Condition	No unusual pump noises heard
Cooling System Leaks	No
Coolant Color / Appearance	3 - Normal Wear & Tear
Coolant Color/Appearance Notes	Normal Translucent appearance, no visual signs of contamination
Oil Leaks	No
Oil Color / Appearance	3 - Normal Wear & Tear
Oil Color / Appearance Notes	Clean oil appearance, no signs of cross contamination, Appropriate oil level
Fuel Leaks	No
Requires DEF (Diesel Exhaust Fluid)	No
Overall Engine Appearance	Clean & dry

## Functional Test

Engine	3 - Normal, Operating as Expected
Controls	3 - Normal, Operating as Expected
Gauges & Meters	3 - Normal, Operating as Expected
Power Output	3 - Normal, Operating as Expected
Trailer	3 - Normal, Operating as Expected
Overall Functional Test Comments	Overall all air compressors functions operate normal.

## Inspection Summary

### Overall Assessment

Exterior Rating	3 - Normal Wear & Tear
Interior Rating	3 - Normal Wear & Tear
Safety Rating	3 - Normal Wear & Tear
Quality Rating	3 - Normal Wear & Tear
Functionality Rating	3 - Normal, Operating as Expected
Overall Rating	3 - Normal Wear & Tear



## Inspection Report (Generator)

<b>What's Great About the Machine</b>	Air compressor fires right up and engine sounds healthy under load. Air builds up well and no obvious major issues observed during the inspection.
<b>What Needs Work</b>	Engine compartment doors need shocks replaced. Minor dents and scuff marks seen all around.
<b>Date/Time</b>	01-31-2023