

Inspection Report (On-Highway Truck Cab + Chassis)

General Info

Year	2012
Make	Kenworth
Model	T800
Serial Number	1XKDDP9X4CJ335277
Truck Odometer Reading	321,622
Current Inspection / State Cert / DOT	DOT Annual Inspection Performed 10/2022 per accordance with 49CFR, Part 396, FMCSR
Previous Application (e.g., earth moving, mining, demolition, etc)	Equipment Rental Hauler

Dimensions

Dimensions	Please enter in or verify (if pre-populated) the following dimensions.
Length (ft and inches)	24'6"
Width (ft and inches)	8'3"
Height (ft and inches)	11'
Wheelbase (ft and inches)	15'6"
GVWR (lbs)	52,350lbs.

Features and Configuration



Features	Enter in and/or verify the following information regarding the features of this equipment.
Drive Type	4X6
Overdrive	No
Heat	Yes
A/C	Yes
Radio	Yes
Backup Camera	No
Cruise Control	Yes
PTO	Yes
PTO Details	Trans Mounted with Hyd. Quick connect lines for trailer ready
Engine Brake	Yes
Engine Brake Configuration	2 Position
Differential Lock	Yes
OMM (Operator & Maintenance Manual)	No
Telematics	No
Auxiliary Engine	No

Inspection Report (On-Highway Truck Cab + Chassis)

Liftgate	No
Other Configuration Details / Features / Notes	Holland 5th wheel & Meritt Chain Storage Rack with Meritt side storage boxes

Exterior 360 Walkaround

Exterior 360 Walkaround

Instructions	<p>Take photos of the exterior of the piece of equipment. Capture a full 360 degree walk around and all major components.</p> <p>Must have shots to capture:</p> <ul style="list-style-type: none"> - Front - 45 degree corner shot of left front - 45 degree corner shot of right front - Left side - Right side - Rear - 45 degree corner shot of left rear - 45 degree corner shot of right rear <p>Tips for good photos:</p> <ul style="list-style-type: none"> - Move the equipment into a open area without any visual distractions or other equipment in the background
Exterior Walkaround Photos	
	

Inspection Report (On-Highway Truck Cab + Chassis)



Inspection Report (On-Highway Truck Cab + Chassis)



General Appearance Inspection Points

General Appearance

Inspection Report (On-Highway Truck Cab + Chassis)

Close-up Exterior Photos



Inspection Report (On-Highway Truck Cab + Chassis)



Inspection Report (On-Highway Truck Cab + Chassis)



Inspection Report (On-Highway Truck Cab + Chassis)



Inspection Report (On-Highway Truck Cab + Chassis)



Inspection Report (On-Highway Truck Cab + Chassis)



Inspection Report (On-Highway Truck Cab + Chassis)



Inspection Report (On-Highway Truck Cab + Chassis)



Inspection Report (On-Highway Truck Cab + Chassis)

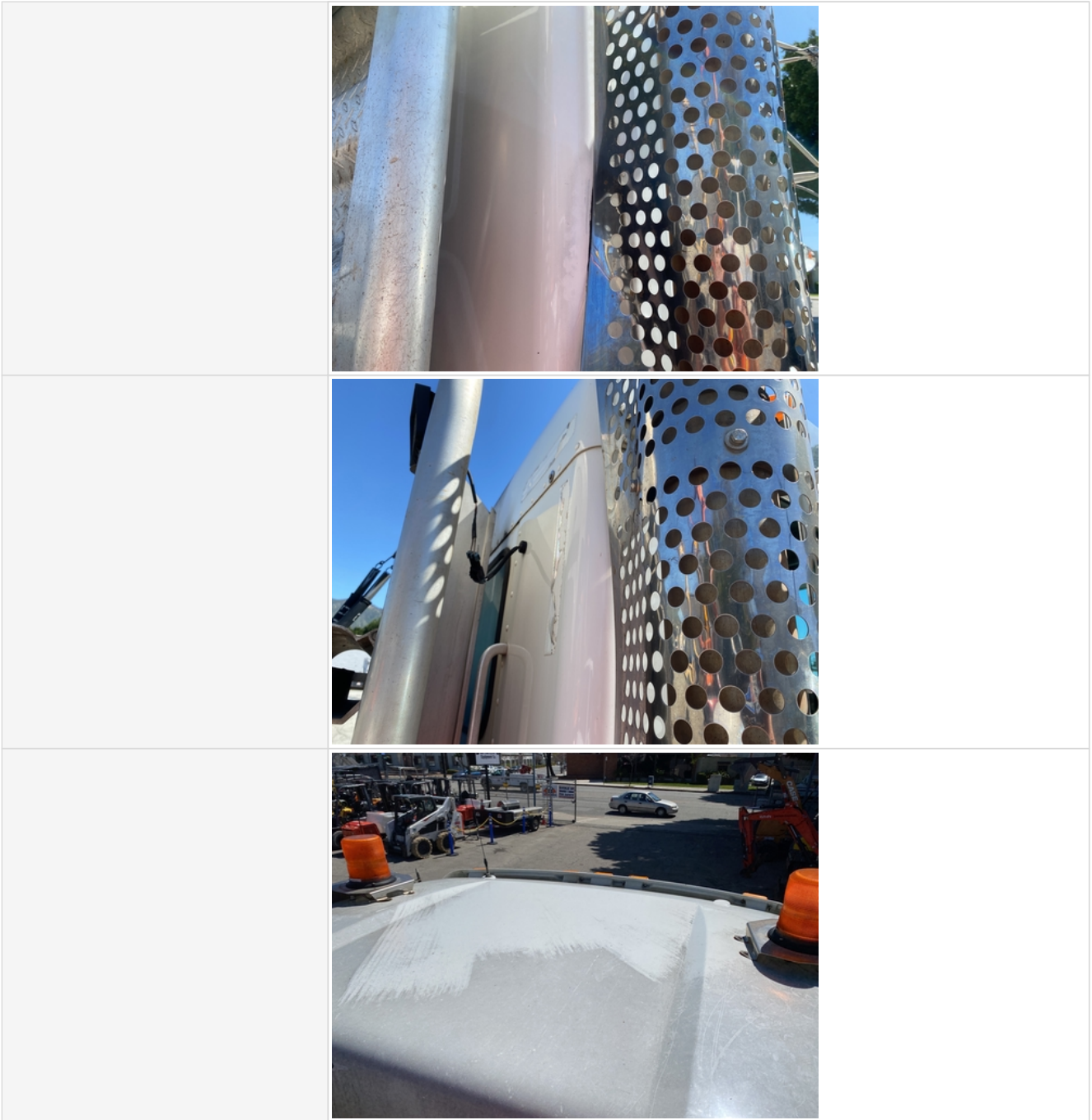

Inspection Report (On-Highway Truck Cab + Chassis)



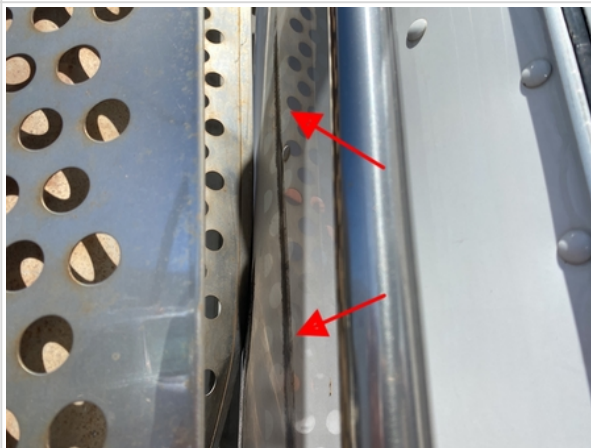

Exhaust shield damaged and pressed up against cab





Minor scuff mark from exhaust shield damage

Inspection Report (On-Highway Truck Cab + Chassis)

		
	Minor damage part of exhaust shield impact	
Body Panels	3 - Normal Wear & Tear	
Body Panel Condition	No visible damage, good paint condition and panel fitment, Other (see comments)	
Comments	Only observed one area behind Exhaust Stack with minor damage.	
Doors / Canopy Latches	3 - Normal Wear & Tear	
Doors / Canopy Latches Condition	No visible damage	
Steps / Ladders	3 - Normal Wear & Tear	
Steps / Ladders Condition	Steps/ladders are fully intact and appear structurally sound	
Handrails	3 - Normal Wear & Tear	
Handrails Condition	Handrails are fully intact and appear structurally sound	
Glass	3 - Normal Wear & Tear	
Glass Condition	Glass intact, no visible damage	
Mirrors	3 - Normal Wear & Tear	
Mirror Condition	Mirrors present and intact, no visible damage, Other (see comments)	
Comments	Electric mirror adjustable control function inoperable on driver side and partially inoperable for passenger side.	
Mirrors Photos		

Inspection Report (On-Highway Truck Cab + Chassis)

		
		
Exterior Lights	4 - Like New, Recently Replaced	
Exterior Lights Condition	Other (see comments), No visible damage, lighting system is operational	
Comments	Fault code active for fog lights but tractor does not have fog lights installed	
Exterior Lights Photos		

Inspection Report (On-Highway Truck Cab + Chassis)



Cab Inspection Points

On Highway - Cab

VIN/Serial Number Plate Photo



Odometer Photo



Inspection Report (On-Highway Truck Cab + Chassis)

Cab Interior Photos



A/C functioning well



Heater functioning well

Inspection Report (On-Highway Truck Cab + Chassis)

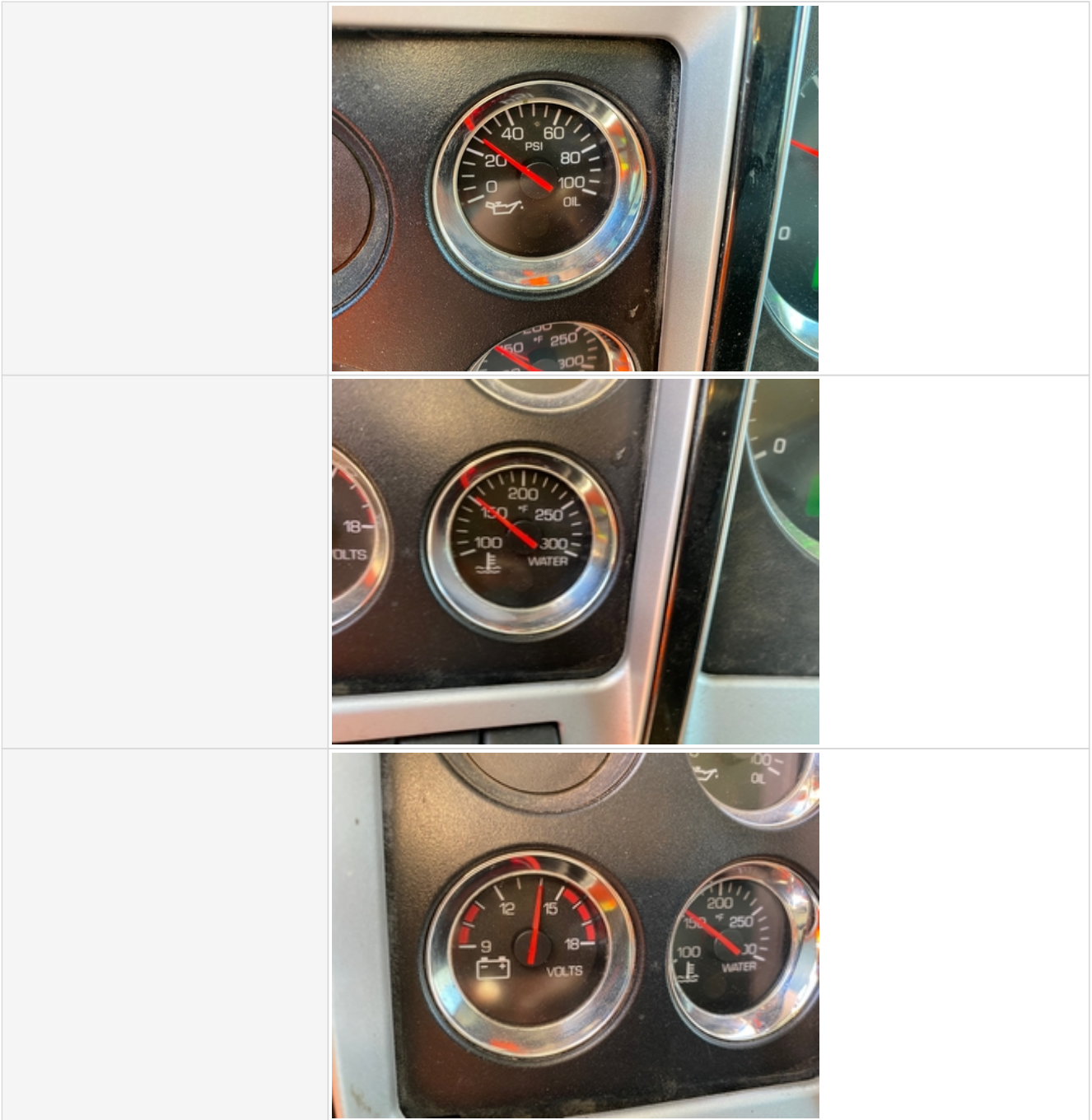

Inspection Report (On-Highway Truck Cab + Chassis)

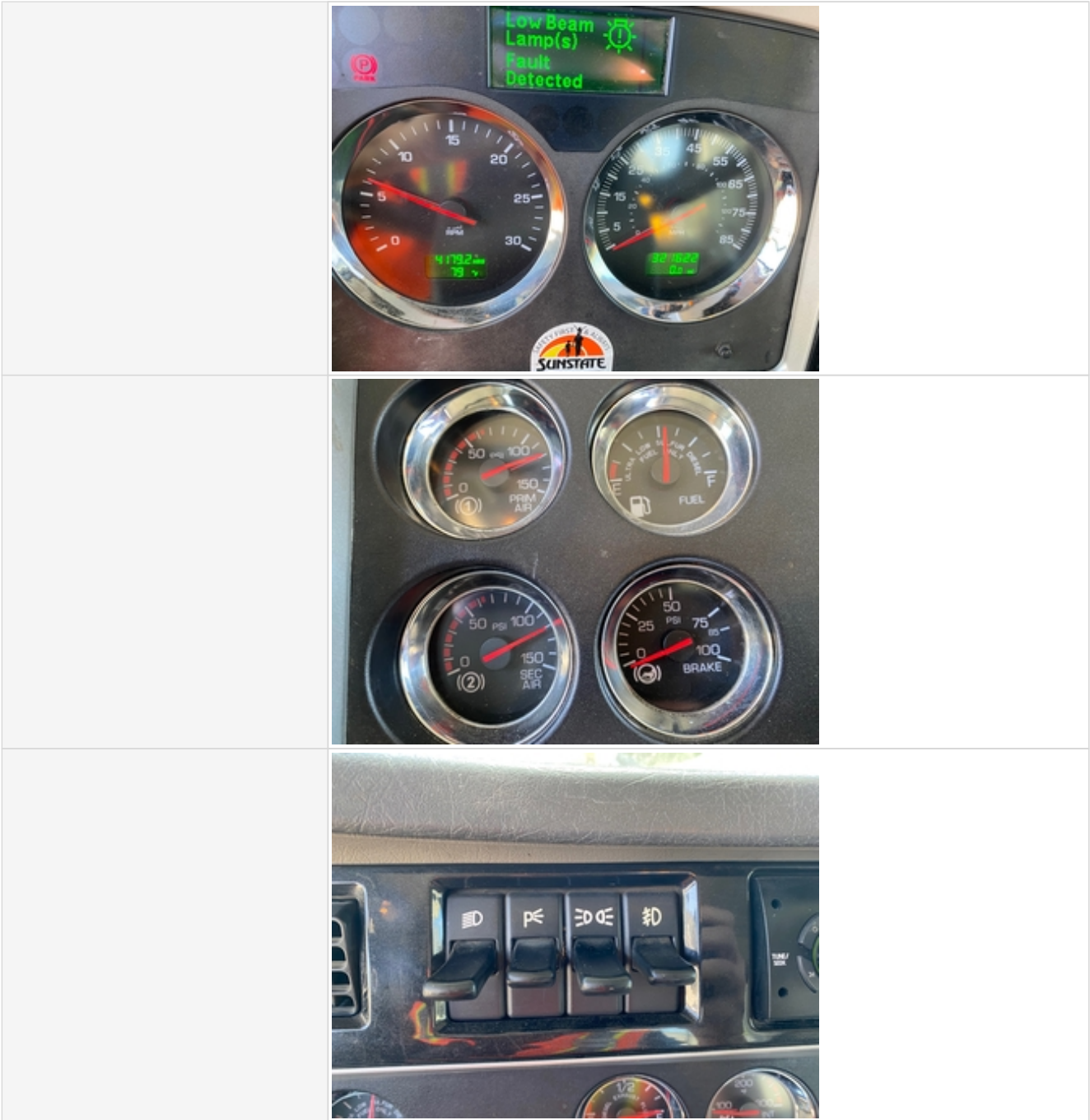

Inspection Report (On-Highway Truck Cab + Chassis)



Inspection Report (On-Highway Truck Cab + Chassis)

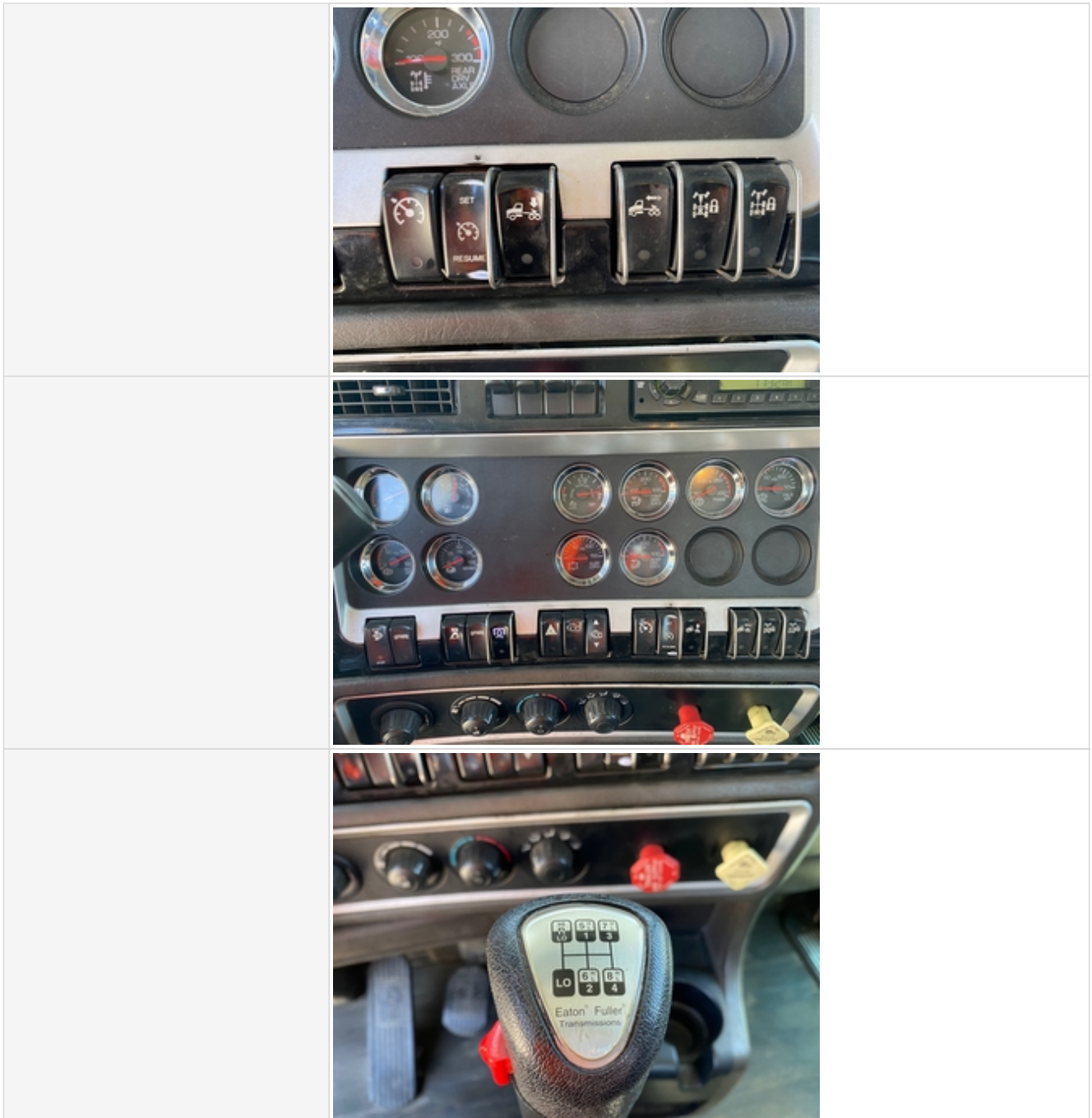

Inspection Report (On-Highway Truck Cab + Chassis)



Inspection Report (On-Highway Truck Cab + Chassis)

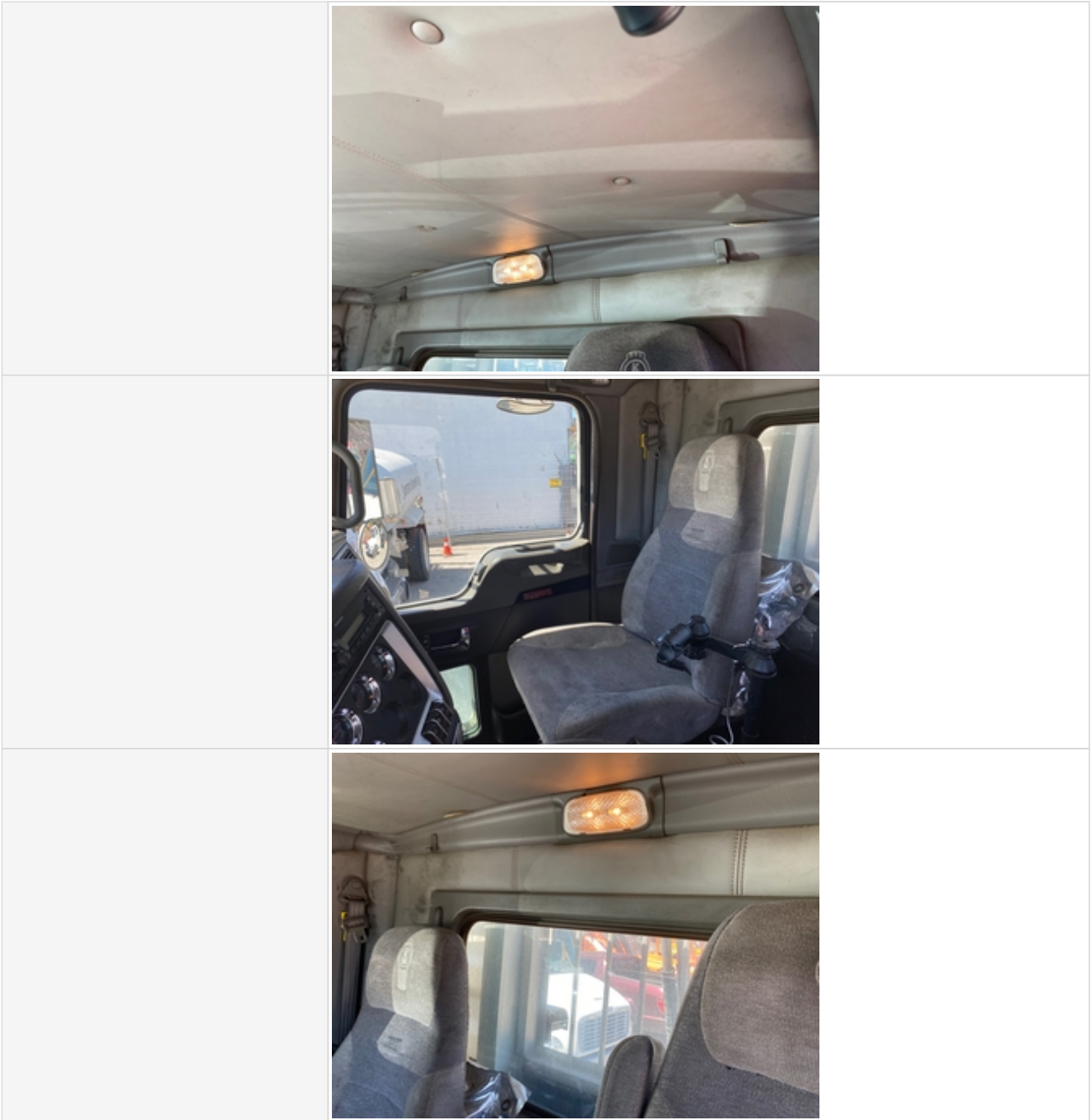



Inspection Report (On-Highway Truck Cab + Chassis)

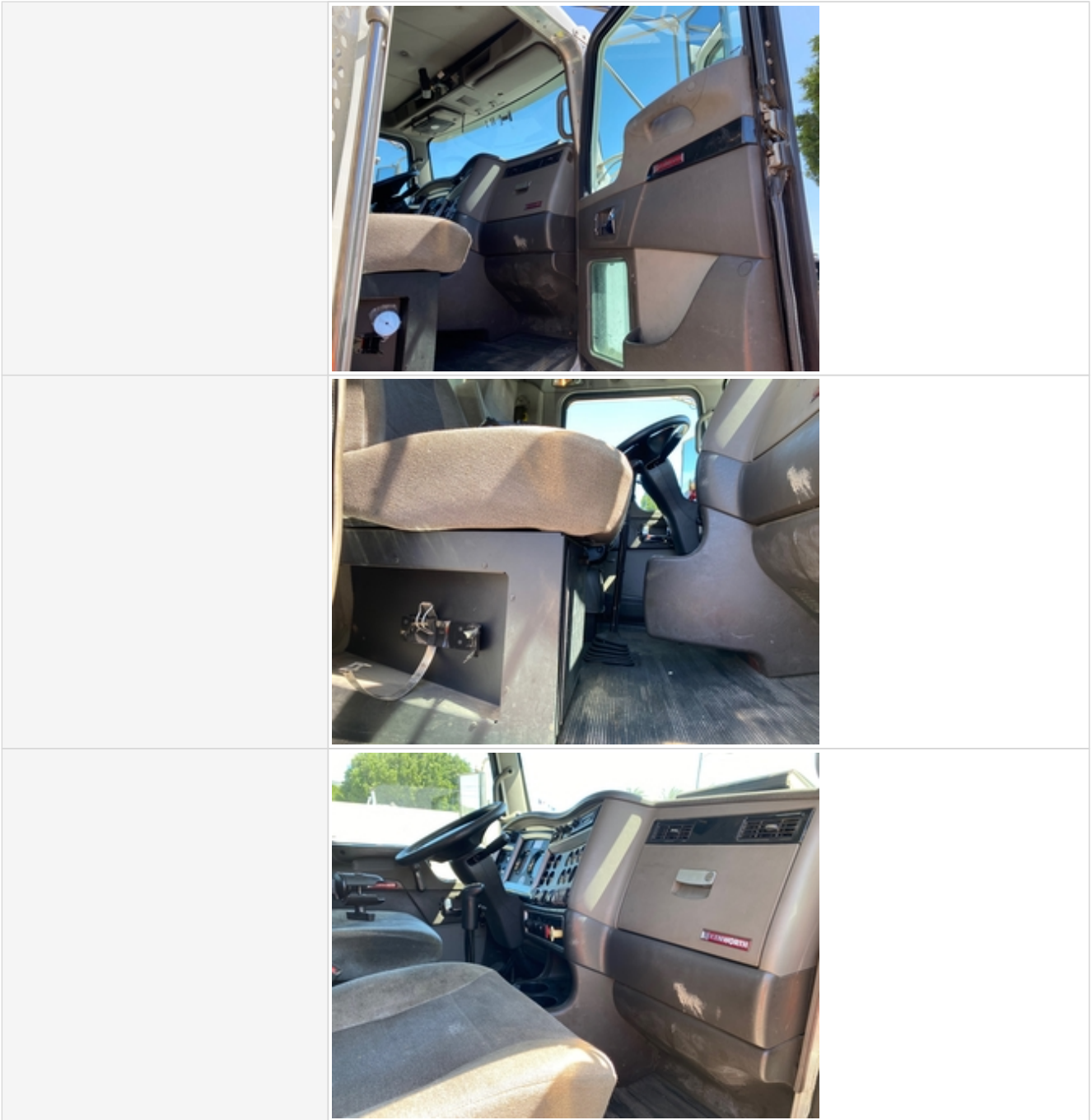

Inspection Report (On-Highway Truck Cab + Chassis)



Inspection Report (On-Highway Truck Cab + Chassis)

	
	
	 <p>Minor grease/oil stain marks observed</p>
Odometer Activity	3 - Normal Wear & Tear
Odometer Condition	Odometer is working and in good condition
Controls/Switches/Gauges	3 - Normal Wear & Tear
Controls/Switches/Gauges Condition	All switches/gauges are in good condition and functioning
Brake System Type	Air Brakes
Air Brakes Build Correct Pressure	Yes

Inspection Report (On-Highway Truck Cab + Chassis)

Clutch	3 - Normal Wear & Tear
Clutch Function	Other (see comments)
Comments	Clutch needs adjustment (Pedal play too low)
Horn	3 - Normal Wear & Tear
Horn Condition	Horn is functioning as expected
Reverse Alarm / Backup Camera	3 - Normal Wear & Tear
Reverse Alarm / Backup Camera Condition	Reverse alarm working as expected
Heater & A/C	3 - Normal Wear & Tear
Heat & A/C Condition	Heater and A/C work as expected
Interior Lights	3 - Normal Wear & Tear
Interior Lights Condition	All interior lights are installed and functioning
Seats/Seat Belts	3 - Normal Wear & Tear
Seats/Seat Belt Condition	Seat(s) have minor surface staining or small tears, Seat belt secures properly
Cab Interior Overall Rating	3 - Normal Wear & Tear
Comments	Cab interior has well maintained appearance

Engine Inspection Points

Engine	
Engine Type (Make, Model, Cylinders, Hp)	Paccar - 6Cyl. - 12.9L - 485HP
Emissions Tier	Tier 4F
Engine Serial Number	Y008629
Engine Fuel Type	Diesel
Engine Photos	

Inspection Report (On-Highway Truck Cab + Chassis)



Inspection Report (On-Highway Truck Cab + Chassis)

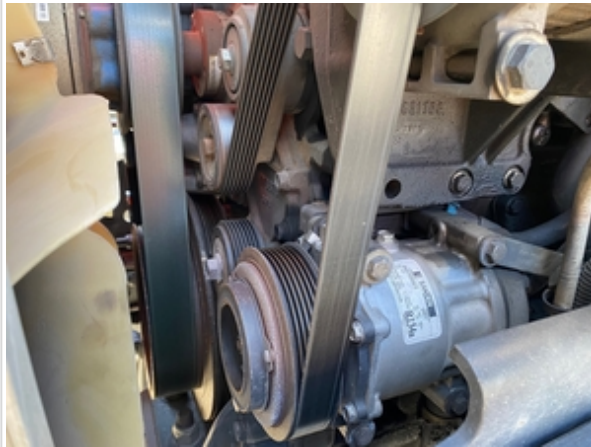

Inspection Report (On-Highway Truck Cab + Chassis)



Inspection Report (On-Highway Truck Cab + Chassis)



Inspection Report (On-Highway Truck Cab + Chassis)





Inspection Report (On-Highway Truck Cab + Chassis)

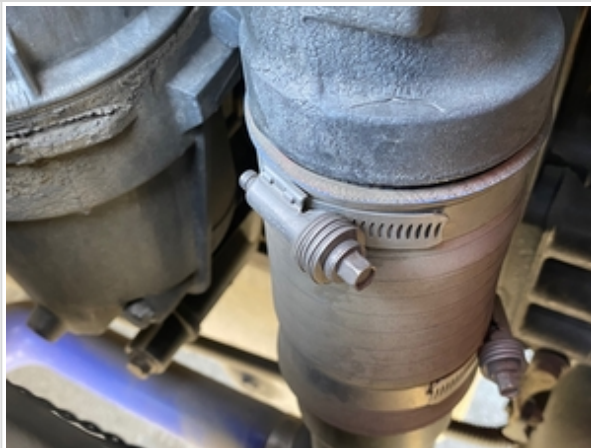

Inspection Report (On-Highway Truck Cab + Chassis)



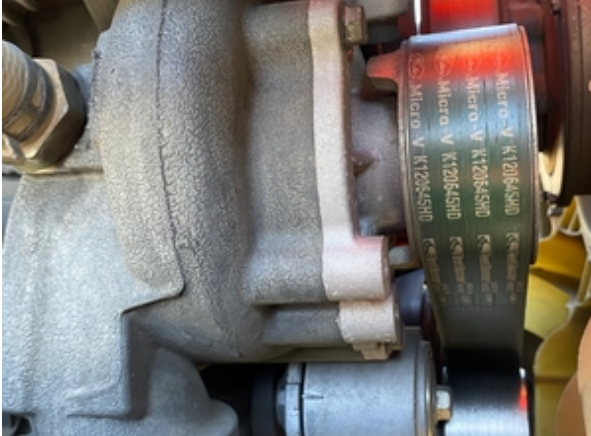
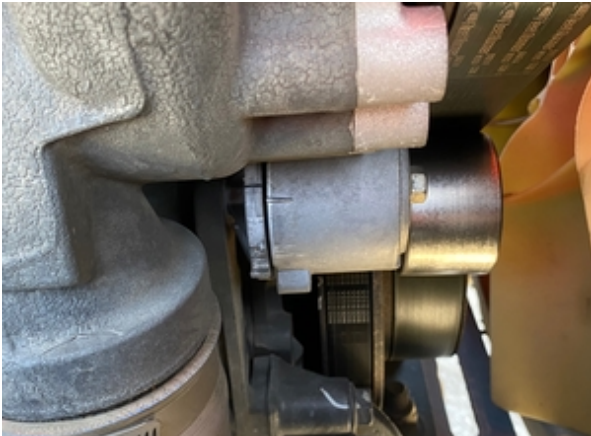

Inspection Report (On-Highway Truck Cab + Chassis)

	
	
	
Blow-by (Visual Observation Check)	No
Unusual Noises (Upon Start-up, Idle, Shutdown)	No
Unusual Noise Notes	No unusual noises heard
Engine Smoke (Upon Start-up, Idle, Shutdown)	No
Engine Smoke Notes	No engine smoke issues observed
Engine Exhaust Color	Clear

Inspection Report (On-Highway Truck Cab + Chassis)

Battery	3 - Normal Wear & Tear
Battery Condition	Clean & dry appearance, tight connections
Radiator	3 - Normal Wear & Tear
Radiator Condition	Radiator fins & components appear to be in good working order, no signs of damage or leaks
Belts	3 - Normal Wear & Tear
Belt Condition	Belts appear in good condition & alignment with proper tension
Hoses	3 - Normal Wear & Tear
Hose Condition	Firm, pliant hoses with no signs of wear or leaks
Water Pump	3 - Normal Wear & Tear
Water Pump Condition	No unusual pump noises heard, Other (see comments)
Comments	Water pump looks like it's been recently replaced
Cooling System Leaks	No
Coolant Color / Appearance	3 - Normal Wear & Tear
Coolant Color/Appearance Notes	Normal Translucent appearance, no visual signs of contamination
Oil Leaks	Yes
Oil Leak Notes	Other (see comments), Wetness & discoloration observed
Comments	Valve cover gasket showing signs of minor leakage and hoses/tubes to valve cover also showing signs of oil seepage
Oil Leak Photos	

Inspection Report (On-Highway Truck Cab + Chassis)

	
	 <p>Valve cover leakage area</p>
Oil Color / Appearance	3 - Normal Wear & Tear
Oil Color / Appearance Notes	Clean oil appearance, no signs of cross contamination, Appropriate oil level
Fuel Leaks	No
Requires DEF (Diesel Exhaust Fluid)	Yes
DEF Tank	3 - Normal Wear & Tear
DEF Tank Condition	Area around DEF tank cap is clean, fluid is clear & appears free of contaminants
Overall Engine Appearance	Clean & dry
Overall Engine Comments	Overall engine has been well taken care of. Some components such as water pump have been replaced and engine sounds healthy under load.

Chassis & Drivetrain Inspection Points

On-Highway: Undercarriage Components

Chassis Inspection Points

Chassis Inspection Points	Take photos of all undercarriage and chassis components including frame, suspension, axles, steering, and brake components. Note any damage or wear.
---------------------------	--

Inspection Report (On-Highway Truck Cab + Chassis)

Chassis & Undercarriage Photos



Inspection Report (On-Highway Truck Cab + Chassis)



Inspection Report (On-Highway Truck Cab + Chassis)



Inspection Report (On-Highway Truck Cab + Chassis)



Inspection Report (On-Highway Truck Cab + Chassis)



Inspection Report (On-Highway Truck Cab + Chassis)



Inspection Report (On-Highway Truck Cab + Chassis)



Inspection Report (On-Highway Truck Cab + Chassis)



Inspection Report (On-Highway Truck Cab + Chassis)



Inspection Report (On-Highway Truck Cab + Chassis)



Inspection Report (On-Highway Truck Cab + Chassis)



Inspection Report (On-Highway Truck Cab + Chassis)



Inspection Report (On-Highway Truck Cab + Chassis)



Inspection Report (On-Highway Truck Cab + Chassis)



Inspection Report (On-Highway Truck Cab + Chassis)





Inspection Report (On-Highway Truck Cab + Chassis)

	
Frame	3 - Normal Wear & Tear
Suspension	3 - Normal Wear & Tear
Steer Axle Condition	3 - Normal Wear & Tear
Steering Components	3 - Normal Wear & Tear
Overall Chassis Condition	3 - Normal Wear & Tear
Overall Chassis Comments	No obvious issues observed with Chassis. Suspension, steering, frame and brakes in good condition.

Drivetrain Inspection Points

Transmission Info (Make/Model)	Eaton 13 Speed Manual Transmission
Transmission	3 - Normal Wear & Tear
Transmission Condition	No unusual noises or vibrations
PTO	3 - Normal Wear & Tear
Differential	Check condition of the differential(s). Take photos and notes as relevant.
Rear Differential	3 - Normal Wear & Tear
Rear Differential Condition	Dry housing appearance, no unusual noises heard during operation
Front Differential	3 - Normal Wear & Tear
Front Differential Condition	Dry housing appearance, no unusual noises heard during operation
Brake Shoe Thickness	70%
Comments	All brakes shoes have plenty of brake shoe material left
Air Brake System Leaks	No
Air Brake Hose Condition	3 - Normal Wear & Tear

Inspection Report (On-Highway Truck Cab + Chassis)

Air Brake System Photos	
	
	
Overall Drivetrain Condition	3 - Normal Wear & Tear
Overall Drivetrain Comments	Drivetrain in solid shape and has well maintained appearance.

Additional Undercarriage Components



Equipped with DPF (Diesel Particulate Filter)	Yes
DPF Condition	3 - Normal Wear & Tear
DPF Condition Notes	Filter housing is intact with no signs of damage or malfunction, DPF indicator is not illuminated

Inspection Report (On-Highway Truck Cab + Chassis)



Wheels & Tires Inspection Points

Wheels & Tires



Wheels & Tires Inspection Points

Wheels & Hub Condition	3
Wheels & Hub Photos	
	
	



Inspection Report (On-Highway Truck Cab + Chassis)

	
	
	
Wheel Seal Leaks	No
Tire Brand	Front - Continental Rear - Sumitomo (Recaps)
Tire Size	11R22.5
Front Left Tire - Ratio Remaining	70%



Inspection Report (On-Highway Truck Cab + Chassis)

<p>Front Left Tire Photos</p>	
	
<p>Front Right Tire - Ratio Remaining</p>	<p>70%</p>
<p>Front Right Tire Photos</p>	

Inspection Report (On-Highway Truck Cab + Chassis)

	
<p>Rear Right Tire - Ratio Remaining</p>	<p>50%</p>
<p>Rear Right Tire Photos</p>	
	

Inspection Report (On-Highway Truck Cab + Chassis)

		
		
Rear Left Tire - Ratio Remaining	50%	
Rear Left Tire Photos		

Inspection Report (On-Highway Truck Cab + Chassis)

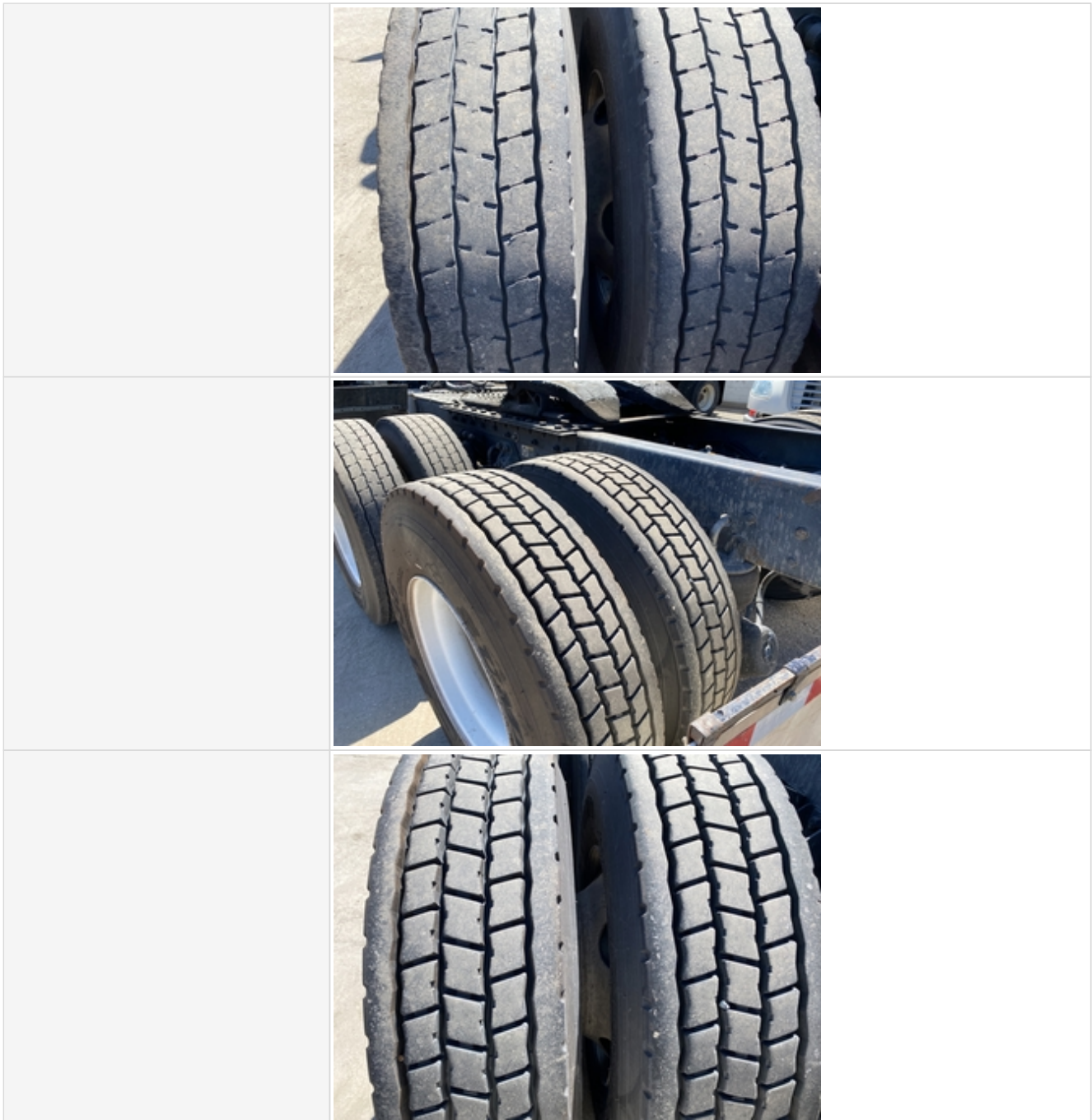

Additional Axles Check the condition of all other axles. Specify the position and type of axle. Note any damage or wear. Take photos.

Functional Test

Forward & Reverse	3 - Normal, Operating as Expected
Steering	3 - Normal, Operating as Expected
Brakes	4 - Operating Within Factory Spec
Engine	3 - Normal, Operating as Expected
Controls	3 - Normal, Operating as Expected

Inspection Report (On-Highway Truck Cab + Chassis)

Overall Functional Test Comments	All main core functions in great condition. No obvious immediate repairs needed to be ready for work.
Operating Video	Click to Download

Inspection Summary

Overall Assessment

Exterior Rating	3 - Normal Wear & Tear
Interior Rating	3 - Normal Wear & Tear
Safety Rating	4 - Like New, Recently Replaced
Quality Rating	4 - Like New, Recently Replaced
Functionality Rating	3 - Normal, Operating as Expected
Overall Rating	3 - Normal Wear & Tear
What's Great About the Machine	All main inspection points showed that this truck has been well maintained all around. The engine, transmission, suspension, brakes and tires in great shape.
What Needs Work	Minor oil leak at valve cover and gasket should be replaced soon. Mirrors adjustable controls mostly inoperable. A few tires may need to be replaced soon. Exhaust stack heat shield damaged and caused minor scuff marks to rear right corner of cab.
Date/Time	03-24-2023