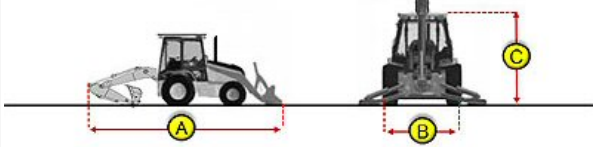

Inspection Report (Backhoe Loader)

General Info

Year	2014
Make	CAT
Model	450F
Serial Number	HJR00248
Hour Meter Reading	2,040
Previous Application (e.g., earth moving, mining, demolition, etc)	Demolition General Construction

Dimensions

Measurement Guide	
A. Length (ft and inches)	25'11"
B. Width (ft and inches)	8'
C. Height (ft and inches)	13'7"
Operational Weight (lbs)	24,714 Lbs.

Features and Configuration

Control Station Type	Cab
Loader Bucket	Yes
Loader Bucket Specs	95" Wide, 4 to 1 (Custom fabricated to hold more than the standard bucket)
Backhoe Bucket	Yes
Backhoe Bucket Specs	18"
Additional Attachment(s)?	No
Auxiliary Hydraulics	Yes
Heat	Yes
A/C	Yes
Radio	Yes
Backup Camera	No
OMM (Operator & Maintenance Manual)	Yes
Telematics	No
Other Configuration Details / Notes	Machine is equipped with AWD, Ride Control, Rear Auxiliary Circuit, Extendable Stick, and AutoShift.

OMM Specifications

Inspection Report (Backhoe Loader)

OMM Specifications

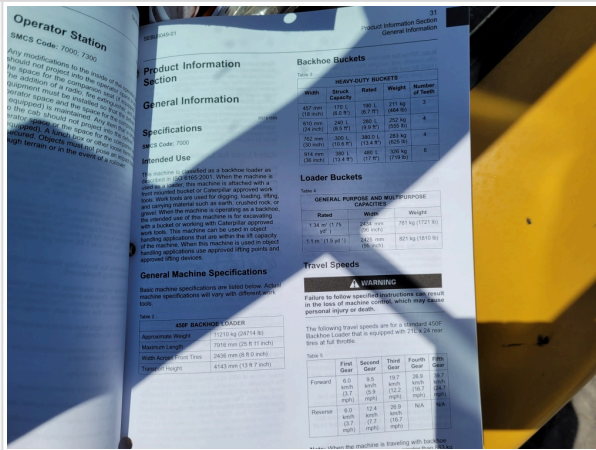
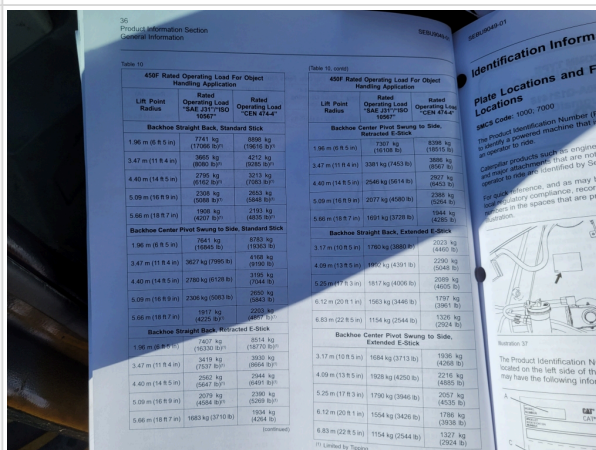
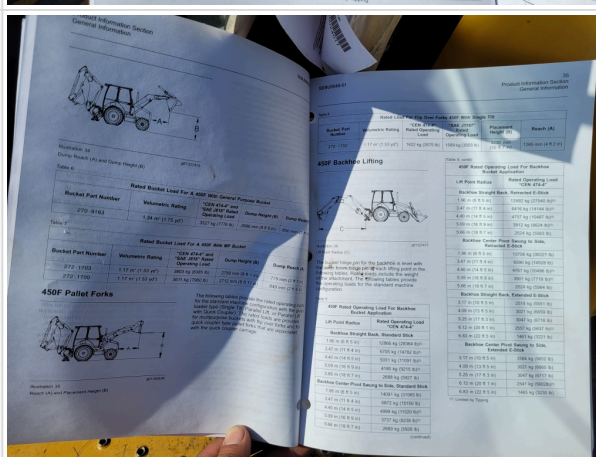
<p>Detail Specifications</p>	<p>Take photos of the detailed spec pages included in the operator's manual</p>																																																						
<p>OMM Spec Photos</p>	 <p>Operator Station SMCS Code: 7000, 7300</p> <p>Any modifications to the machine should not proceed until the operator has been trained in the use of the machine. The addition of a radio, the operator's seat, or other equipment must be installed for the machine to be used. The operator's seat must be installed for the machine to be used. The operator's seat must be installed for the machine to be used.</p> <p>Product Information Section General Information</p> <p>Backhoe Buckets</p> <table border="1"> <thead> <tr> <th>Width</th> <th>Depth</th> <th>Rated Capacity</th> <th>Weight</th> <th>Number of Teeth</th> </tr> </thead> <tbody> <tr> <td>437 mm (17.2 in.)</td> <td>101.1 mm (3.97 in.)</td> <td>211 kg (465 lb)</td> <td>211 kg (465 lb)</td> <td>3</td> </tr> <tr> <td>437 mm (17.2 in.)</td> <td>101.1 mm (3.97 in.)</td> <td>211 kg (465 lb)</td> <td>211 kg (465 lb)</td> <td>3</td> </tr> <tr> <td>437 mm (17.2 in.)</td> <td>101.1 mm (3.97 in.)</td> <td>211 kg (465 lb)</td> <td>211 kg (465 lb)</td> <td>3</td> </tr> <tr> <td>437 mm (17.2 in.)</td> <td>101.1 mm (3.97 in.)</td> <td>211 kg (465 lb)</td> <td>211 kg (465 lb)</td> <td>3</td> </tr> <tr> <td>437 mm (17.2 in.)</td> <td>101.1 mm (3.97 in.)</td> <td>211 kg (465 lb)</td> <td>211 kg (465 lb)</td> <td>3</td> </tr> </tbody> </table> <p>Loader Buckets</p> <table border="1"> <thead> <tr> <th>Rated Capacity</th> <th>Weight</th> </tr> </thead> <tbody> <tr> <td>134 m³ (17.9 cu yd)</td> <td>711 kg (1558 lb)</td> </tr> <tr> <td>1.1 m³ (14.3 cu yd)</td> <td>621 kg (1369 lb)</td> </tr> </tbody> </table> <p>Travel Speeds</p> <table border="1"> <thead> <tr> <th>First Gear</th> <th>Second Gear</th> <th>Third Gear</th> <th>Fourth Gear</th> <th>Fifth Gear</th> </tr> </thead> <tbody> <tr> <td>Forward: 0.5</td> <td>0.5</td> <td>0.7</td> <td>0.8</td> <td>0.7</td> </tr> <tr> <td>Reverse: 0.7</td> <td>0.8</td> <td>1.2</td> <td>1.3</td> <td>1.2</td> </tr> </tbody> </table>	Width	Depth	Rated Capacity	Weight	Number of Teeth	437 mm (17.2 in.)	101.1 mm (3.97 in.)	211 kg (465 lb)	211 kg (465 lb)	3	437 mm (17.2 in.)	101.1 mm (3.97 in.)	211 kg (465 lb)	211 kg (465 lb)	3	437 mm (17.2 in.)	101.1 mm (3.97 in.)	211 kg (465 lb)	211 kg (465 lb)	3	437 mm (17.2 in.)	101.1 mm (3.97 in.)	211 kg (465 lb)	211 kg (465 lb)	3	437 mm (17.2 in.)	101.1 mm (3.97 in.)	211 kg (465 lb)	211 kg (465 lb)	3	Rated Capacity	Weight	134 m ³ (17.9 cu yd)	711 kg (1558 lb)	1.1 m ³ (14.3 cu yd)	621 kg (1369 lb)	First Gear	Second Gear	Third Gear	Fourth Gear	Fifth Gear	Forward: 0.5	0.5	0.7	0.8	0.7	Reverse: 0.7	0.8	1.2	1.3	1.2			
Width	Depth	Rated Capacity	Weight	Number of Teeth																																																			
437 mm (17.2 in.)	101.1 mm (3.97 in.)	211 kg (465 lb)	211 kg (465 lb)	3																																																			
437 mm (17.2 in.)	101.1 mm (3.97 in.)	211 kg (465 lb)	211 kg (465 lb)	3																																																			
437 mm (17.2 in.)	101.1 mm (3.97 in.)	211 kg (465 lb)	211 kg (465 lb)	3																																																			
437 mm (17.2 in.)	101.1 mm (3.97 in.)	211 kg (465 lb)	211 kg (465 lb)	3																																																			
437 mm (17.2 in.)	101.1 mm (3.97 in.)	211 kg (465 lb)	211 kg (465 lb)	3																																																			
Rated Capacity	Weight																																																						
134 m ³ (17.9 cu yd)	711 kg (1558 lb)																																																						
1.1 m ³ (14.3 cu yd)	621 kg (1369 lb)																																																						
First Gear	Second Gear	Third Gear	Fourth Gear	Fifth Gear																																																			
Forward: 0.5	0.5	0.7	0.8	0.7																																																			
Reverse: 0.7	0.8	1.2	1.3	1.2																																																			
	 <p>450F Rated Operating Load For Object Handling Application</p> <table border="1"> <thead> <tr> <th>Lift Point Radius</th> <th>Rated Operating Load (kg)</th> <th>Rated Operating Load (lb)</th> </tr> </thead> <tbody> <tr> <td>1.96 m (6.5 ft)</td> <td>724 kg (1606 lb)</td> <td>896 kg (1965 lb)</td> </tr> <tr> <td>3.47 m (11.4 ft)</td> <td>362 kg (800 lb)</td> <td>452 kg (995 lb)</td> </tr> <tr> <td>4.40 m (14.5 ft)</td> <td>278 kg (613 lb)</td> <td>347 kg (765 lb)</td> </tr> <tr> <td>5.09 m (16.9 ft)</td> <td>238 kg (525 lb)</td> <td>296 kg (652 lb)</td> </tr> <tr> <td>5.65 m (18.7 ft)</td> <td>190 kg (419 lb)</td> <td>238 kg (525 lb)</td> </tr> </tbody> </table> <p>Backhoe Center Pivotal Swing to Side, Standard Stick</p> <table border="1"> <thead> <tr> <th>Lift Point Radius</th> <th>Rated Operating Load (kg)</th> <th>Rated Operating Load (lb)</th> </tr> </thead> <tbody> <tr> <td>1.96 m (6.5 ft)</td> <td>781 kg (1724 lb)</td> <td>958 kg (2114 lb)</td> </tr> <tr> <td>3.47 m (11.4 ft)</td> <td>362 kg (800 lb)</td> <td>452 kg (995 lb)</td> </tr> <tr> <td>4.40 m (14.5 ft)</td> <td>278 kg (613 lb)</td> <td>347 kg (765 lb)</td> </tr> <tr> <td>5.09 m (16.9 ft)</td> <td>238 kg (525 lb)</td> <td>296 kg (652 lb)</td> </tr> <tr> <td>5.65 m (18.7 ft)</td> <td>190 kg (419 lb)</td> <td>238 kg (525 lb)</td> </tr> </tbody> </table> <p>Backhoe Center Pivotal Swing to Side, Extended E-Stick</p> <table border="1"> <thead> <tr> <th>Lift Point Radius</th> <th>Rated Operating Load (kg)</th> <th>Rated Operating Load (lb)</th> </tr> </thead> <tbody> <tr> <td>3.17 m (10.5 ft)</td> <td>1760 kg (3880 lb)</td> <td>2021 kg (4455 lb)</td> </tr> <tr> <td>4.09 m (13.5 ft)</td> <td>1420 kg (3130 lb)</td> <td>1700 kg (3748 lb)</td> </tr> <tr> <td>5.25 m (17.3 ft)</td> <td>1030 kg (2270 lb)</td> <td>1240 kg (2735 lb)</td> </tr> <tr> <td>6.12 m (20.1 ft)</td> <td>780 kg (1720 lb)</td> <td>950 kg (2095 lb)</td> </tr> <tr> <td>6.83 m (22.5 ft)</td> <td>620 kg (1365 lb)</td> <td>750 kg (1650 lb)</td> </tr> </tbody> </table>	Lift Point Radius	Rated Operating Load (kg)	Rated Operating Load (lb)	1.96 m (6.5 ft)	724 kg (1606 lb)	896 kg (1965 lb)	3.47 m (11.4 ft)	362 kg (800 lb)	452 kg (995 lb)	4.40 m (14.5 ft)	278 kg (613 lb)	347 kg (765 lb)	5.09 m (16.9 ft)	238 kg (525 lb)	296 kg (652 lb)	5.65 m (18.7 ft)	190 kg (419 lb)	238 kg (525 lb)	Lift Point Radius	Rated Operating Load (kg)	Rated Operating Load (lb)	1.96 m (6.5 ft)	781 kg (1724 lb)	958 kg (2114 lb)	3.47 m (11.4 ft)	362 kg (800 lb)	452 kg (995 lb)	4.40 m (14.5 ft)	278 kg (613 lb)	347 kg (765 lb)	5.09 m (16.9 ft)	238 kg (525 lb)	296 kg (652 lb)	5.65 m (18.7 ft)	190 kg (419 lb)	238 kg (525 lb)	Lift Point Radius	Rated Operating Load (kg)	Rated Operating Load (lb)	3.17 m (10.5 ft)	1760 kg (3880 lb)	2021 kg (4455 lb)	4.09 m (13.5 ft)	1420 kg (3130 lb)	1700 kg (3748 lb)	5.25 m (17.3 ft)	1030 kg (2270 lb)	1240 kg (2735 lb)	6.12 m (20.1 ft)	780 kg (1720 lb)	950 kg (2095 lb)	6.83 m (22.5 ft)	620 kg (1365 lb)	750 kg (1650 lb)
Lift Point Radius	Rated Operating Load (kg)	Rated Operating Load (lb)																																																					
1.96 m (6.5 ft)	724 kg (1606 lb)	896 kg (1965 lb)																																																					
3.47 m (11.4 ft)	362 kg (800 lb)	452 kg (995 lb)																																																					
4.40 m (14.5 ft)	278 kg (613 lb)	347 kg (765 lb)																																																					
5.09 m (16.9 ft)	238 kg (525 lb)	296 kg (652 lb)																																																					
5.65 m (18.7 ft)	190 kg (419 lb)	238 kg (525 lb)																																																					
Lift Point Radius	Rated Operating Load (kg)	Rated Operating Load (lb)																																																					
1.96 m (6.5 ft)	781 kg (1724 lb)	958 kg (2114 lb)																																																					
3.47 m (11.4 ft)	362 kg (800 lb)	452 kg (995 lb)																																																					
4.40 m (14.5 ft)	278 kg (613 lb)	347 kg (765 lb)																																																					
5.09 m (16.9 ft)	238 kg (525 lb)	296 kg (652 lb)																																																					
5.65 m (18.7 ft)	190 kg (419 lb)	238 kg (525 lb)																																																					
Lift Point Radius	Rated Operating Load (kg)	Rated Operating Load (lb)																																																					
3.17 m (10.5 ft)	1760 kg (3880 lb)	2021 kg (4455 lb)																																																					
4.09 m (13.5 ft)	1420 kg (3130 lb)	1700 kg (3748 lb)																																																					
5.25 m (17.3 ft)	1030 kg (2270 lb)	1240 kg (2735 lb)																																																					
6.12 m (20.1 ft)	780 kg (1720 lb)	950 kg (2095 lb)																																																					
6.83 m (22.5 ft)	620 kg (1365 lb)	750 kg (1650 lb)																																																					
	 <p>450F Rated Operating Load For Object Handling Application</p> <table border="1"> <thead> <tr> <th>Lift Point Radius</th> <th>Rated Operating Load (kg)</th> <th>Rated Operating Load (lb)</th> </tr> </thead> <tbody> <tr> <td>1.96 m (6.5 ft)</td> <td>724 kg (1606 lb)</td> <td>896 kg (1965 lb)</td> </tr> <tr> <td>3.47 m (11.4 ft)</td> <td>362 kg (800 lb)</td> <td>452 kg (995 lb)</td> </tr> <tr> <td>4.40 m (14.5 ft)</td> <td>278 kg (613 lb)</td> <td>347 kg (765 lb)</td> </tr> <tr> <td>5.09 m (16.9 ft)</td> <td>238 kg (525 lb)</td> <td>296 kg (652 lb)</td> </tr> <tr> <td>5.65 m (18.7 ft)</td> <td>190 kg (419 lb)</td> <td>238 kg (525 lb)</td> </tr> </tbody> </table> <p>450F Backhoe Lifting</p> <table border="1"> <thead> <tr> <th>Lift Point Radius</th> <th>Rated Operating Load (kg)</th> <th>Rated Operating Load (lb)</th> </tr> </thead> <tbody> <tr> <td>1.96 m (6.5 ft)</td> <td>724 kg (1606 lb)</td> <td>896 kg (1965 lb)</td> </tr> <tr> <td>3.47 m (11.4 ft)</td> <td>362 kg (800 lb)</td> <td>452 kg (995 lb)</td> </tr> <tr> <td>4.40 m (14.5 ft)</td> <td>278 kg (613 lb)</td> <td>347 kg (765 lb)</td> </tr> <tr> <td>5.09 m (16.9 ft)</td> <td>238 kg (525 lb)</td> <td>296 kg (652 lb)</td> </tr> <tr> <td>5.65 m (18.7 ft)</td> <td>190 kg (419 lb)</td> <td>238 kg (525 lb)</td> </tr> </tbody> </table> <p>450F Rated Operating Load For Backhoe Bucket Application</p> <table border="1"> <thead> <tr> <th>Lift Point Radius</th> <th>Rated Operating Load (kg)</th> <th>Rated Operating Load (lb)</th> </tr> </thead> <tbody> <tr> <td>1.96 m (6.5 ft)</td> <td>724 kg (1606 lb)</td> <td>896 kg (1965 lb)</td> </tr> <tr> <td>3.47 m (11.4 ft)</td> <td>362 kg (800 lb)</td> <td>452 kg (995 lb)</td> </tr> <tr> <td>4.40 m (14.5 ft)</td> <td>278 kg (613 lb)</td> <td>347 kg (765 lb)</td> </tr> <tr> <td>5.09 m (16.9 ft)</td> <td>238 kg (525 lb)</td> <td>296 kg (652 lb)</td> </tr> <tr> <td>5.65 m (18.7 ft)</td> <td>190 kg (419 lb)</td> <td>238 kg (525 lb)</td> </tr> </tbody> </table>	Lift Point Radius	Rated Operating Load (kg)	Rated Operating Load (lb)	1.96 m (6.5 ft)	724 kg (1606 lb)	896 kg (1965 lb)	3.47 m (11.4 ft)	362 kg (800 lb)	452 kg (995 lb)	4.40 m (14.5 ft)	278 kg (613 lb)	347 kg (765 lb)	5.09 m (16.9 ft)	238 kg (525 lb)	296 kg (652 lb)	5.65 m (18.7 ft)	190 kg (419 lb)	238 kg (525 lb)	Lift Point Radius	Rated Operating Load (kg)	Rated Operating Load (lb)	1.96 m (6.5 ft)	724 kg (1606 lb)	896 kg (1965 lb)	3.47 m (11.4 ft)	362 kg (800 lb)	452 kg (995 lb)	4.40 m (14.5 ft)	278 kg (613 lb)	347 kg (765 lb)	5.09 m (16.9 ft)	238 kg (525 lb)	296 kg (652 lb)	5.65 m (18.7 ft)	190 kg (419 lb)	238 kg (525 lb)	Lift Point Radius	Rated Operating Load (kg)	Rated Operating Load (lb)	1.96 m (6.5 ft)	724 kg (1606 lb)	896 kg (1965 lb)	3.47 m (11.4 ft)	362 kg (800 lb)	452 kg (995 lb)	4.40 m (14.5 ft)	278 kg (613 lb)	347 kg (765 lb)	5.09 m (16.9 ft)	238 kg (525 lb)	296 kg (652 lb)	5.65 m (18.7 ft)	190 kg (419 lb)	238 kg (525 lb)
Lift Point Radius	Rated Operating Load (kg)	Rated Operating Load (lb)																																																					
1.96 m (6.5 ft)	724 kg (1606 lb)	896 kg (1965 lb)																																																					
3.47 m (11.4 ft)	362 kg (800 lb)	452 kg (995 lb)																																																					
4.40 m (14.5 ft)	278 kg (613 lb)	347 kg (765 lb)																																																					
5.09 m (16.9 ft)	238 kg (525 lb)	296 kg (652 lb)																																																					
5.65 m (18.7 ft)	190 kg (419 lb)	238 kg (525 lb)																																																					
Lift Point Radius	Rated Operating Load (kg)	Rated Operating Load (lb)																																																					
1.96 m (6.5 ft)	724 kg (1606 lb)	896 kg (1965 lb)																																																					
3.47 m (11.4 ft)	362 kg (800 lb)	452 kg (995 lb)																																																					
4.40 m (14.5 ft)	278 kg (613 lb)	347 kg (765 lb)																																																					
5.09 m (16.9 ft)	238 kg (525 lb)	296 kg (652 lb)																																																					
5.65 m (18.7 ft)	190 kg (419 lb)	238 kg (525 lb)																																																					
Lift Point Radius	Rated Operating Load (kg)	Rated Operating Load (lb)																																																					
1.96 m (6.5 ft)	724 kg (1606 lb)	896 kg (1965 lb)																																																					
3.47 m (11.4 ft)	362 kg (800 lb)	452 kg (995 lb)																																																					
4.40 m (14.5 ft)	278 kg (613 lb)	347 kg (765 lb)																																																					
5.09 m (16.9 ft)	238 kg (525 lb)	296 kg (652 lb)																																																					
5.65 m (18.7 ft)	190 kg (419 lb)	238 kg (525 lb)																																																					

Inspection Report (Backhoe Loader)

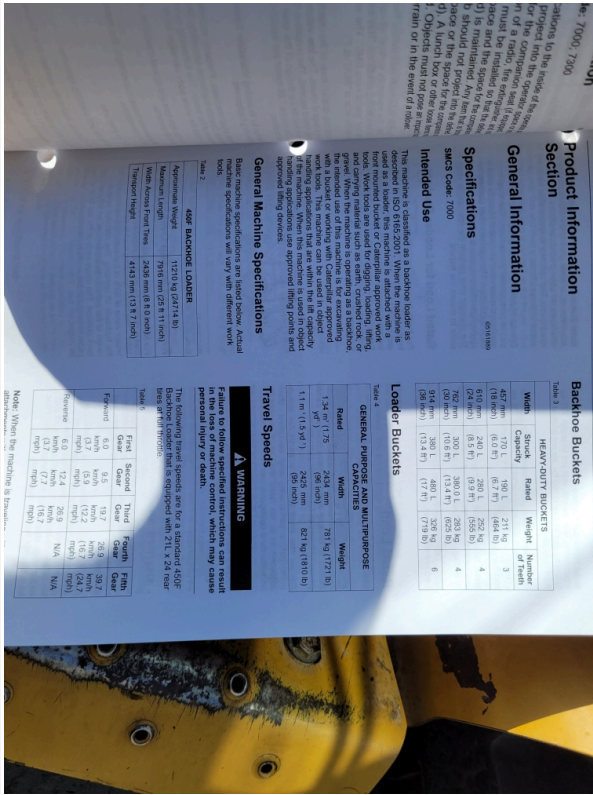

Product Information

Section

General Information

Specifications

saws code: 7000

Intended Use

Backhoe loader is intended as a backhoe loader as described in ISO 3165:2001. When the machine is used as a loader, this machine is approved with buckets. Work tools are used for digging, loading, lifting and carrying. The machine is operating as a backhoe loader when the machine is operating as a backhoe loader. The machine is not intended for excavating work tools. This machine can be used in addition to other work tools. When this machine is used in other applications use approved lifting points and approved lifting devices.

General Machine Specifications

Basic machine specifications are listed below. Actual basic specifications may vary with different work tools.

450E BACKHOE LOADER	
Approximate Weight	11210 kg (24711 lb)
Maximum Length	7910 mm (25'8" 11 inch)
Maximum Front Tires	2430 mm (8'0" 1 inch)
Travel Height	2143 mm (7'0" 7 inch)

Backhoe Buckets

HEAVY-DUTY BUCKETS			
Width	Stroke	Rated Weight	Maximum Weight
657 mm (21'0")	180 L (6'2'8")	211 kg (464 lb)	3
610 mm (20'0")	200 L (6'7'0")	252 kg (555 lb)	4
562 mm (18'5")	300 L (9'8'6")	380 kg (838 lb)	4
514 mm (16'9")	400 L (13'1'4")	525 kg (1158 lb)	6

Loader Buckets

GENERAL PURPOSE AND MULTIPURPOSE CAPACITIES		
Rated Capacity	Width	Weight
1.34 (1'7")	2420 mm (79'4")	79 kg (173 lb)
1.1 m (1'3 1/2")	2420 mm (79'4")	82 kg (181 lb)

Travel Speeds

WARNING

Failure to follow specified instructions can result in the loss of machine control, which may cause personal injury or death.

The following travel speeds are for a standard 450E backhoe loader equipped with 21.4 x 24 rear tires.

Forward	First Gear			Second Gear			Third Gear			Fourth Gear		
	km/h (mph)	km/h (mph)	km/h (mph)	km/h (mph)	km/h (mph)	km/h (mph)	km/h (mph)	km/h (mph)	km/h (mph)	km/h (mph)	km/h (mph)	
Reverse	4.0 (2.5)	12.4 (7.7)	20.9 (13.0)	26.9 (16.7)	35.7 (22.2)	44.5 (27.7)	N/A	N/A	N/A	N/A	N/A	

Note: When the machine is equipped with other tires, the travel speeds will vary.

Exterior 360 Walkaround

Exterior 360 Walkaround

Instructions

Take photos of the exterior of the piece of equipment. Capture a full 360 degree walk around and all major components.

Must have shots to capture:

- Front
- 45 degree corner shot of left front
- 45 degree corner shot of right front
- Left side
- Right side
- Rear
- 45 degree corner shot of left rear
- 45 degree corner shot of right rear

Tips for good photos:

- Move the equipment into a open area without any visual distractions or other equipment in the background

Inspection Report (Backhoe Loader)

Exterior Walkaround Photos



Inspection Report (Backhoe Loader)



Inspection Report (Backhoe Loader)



Inspection Report (Backhoe Loader)



Inspection Report (Backhoe Loader)



General Appearance Inspection Points

General Appearance

Close-up Exterior Photos



Inspection Report (Backhoe Loader)



Minor impact damage



Inspection Report (Backhoe Loader)



Inspection Report (Backhoe Loader)



Inspection Report (Backhoe Loader)



Inspection Report (Backhoe Loader)



Inspection Report (Backhoe Loader)



Scuff mark



Inspection Report (Backhoe Loader)



Top Beacon Light Inoperable



Inspection Report (Backhoe Loader)



R/S Stabilizer Cylinder Guard Bent

Inspection Report (Backhoe Loader)



R/S Stabilizer Cylinder Shield bent

Body Panels	3 - Normal Wear & Tear
Body Panel Condition	No visible damage, good paint condition and panel fitment, Other (see comments)
Comments	Minor scuff marks observed
Doors / Canopy Latches	3 - Normal Wear & Tear
Doors / Canopy Latches Condition	No visible damage
Steps / Ladders	3 - Normal Wear & Tear
Steps / Ladders Condition	Steps/ladders are fully intact and appear structurally sound
Handrails	3 - Normal Wear & Tear
Handrails Condition	Handrails are fully intact and appear structurally sound
Glass	3 - Normal Wear & Tear
Glass Condition	Glass intact, no visible damage
Mirrors	3 - Normal Wear & Tear
Mirror Condition	Mirrors present and intact, no visible damage
Exterior Lights	3 - Normal Wear & Tear
Exterior Lights Condition	No visible damage, lighting system is operational, Other (see comments)
Comments	All main lights work well. Top beacon light inoperable

Control Station Inspection Points

Control Station

Control Station	Take close-up photos of operator control station or cab including the floors, panels, headliner, seat, controls & displays, gauges & meters, and interior lights. Note any damage or wear.
------------------------	--

Inspection Report (Backhoe Loader)

Serial Number Plate Photo



Operator Cabin Photos



Inspection Report (Backhoe Loader)



Inspection Report (Backhoe Loader)



Inspection Report (Backhoe Loader)



Inspection Report (Backhoe Loader)



Inspection Report (Backhoe Loader)



Inspection Report (Backhoe Loader)



Inspection Report (Backhoe Loader)



Inspection Report (Backhoe Loader)



Inspection Report (Backhoe Loader)



Inspection Report (Backhoe Loader)



Inspection Report (Backhoe Loader)



Control Grips have surface damage (cosmetic)



Control Grips have surface damage (cosmetic)



Inspection Report (Backhoe Loader)



Inspection Report (Backhoe Loader)



Inspection Report (Backhoe Loader)



Front Wiper Worn

Operator Cabin Overall	3 - Normal Wear & Tear
Operator Cabin Overall Condition	Good cabin appearance, solid floors, panels, and ceiling
Operator Seat	3 - Normal Wear & Tear
Operator Seat Condition	Seat(s) in good condition, no stains or tears in upholstery
Cabin Lights	3 - Normal Wear & Tear
Cabin Lights Condition	Cabin lights are installed with all light covers in place, bulbs are installed and working properly
Safety Lock Out / Stop	2 - Above Average Wear

Inspection Report (Backhoe Loader)

Safety Lock Out / Stop Condition	Safety lock out device is present, in good condition, and functional
Controls & Switches	3 - Normal Wear & Tear
Controls & Switches Condition	All switches are installed and functional
Hour Meter Activity	3 - Normal Wear & Tear
Hour Meter Condition	Hour meter is functional and in good condition
Hour Meter Activity Photos	
Other Gauge Activity	3 - Normal Wear & Tear
Other Gauge Condition	All cockpit gauges are functional and in good condition
Heater & A/C	3 - Normal Wear & Tear
Heater & A/C Condition	Heater and A/C work as expected
Travel Alarm	3 - Normal Wear & Tear
Travel Alarm Condition	Travel alarm is installed and functioning as expected
Horn	3 - Normal Wear & Tear
Horn Condition	Horn is installed and functioning as expected
Backup Camera	0

Engine Inspection Points

Engine	
Engine Type (Make, Model, Cylinders, Hp)	CAT - C4.4 - 4Cyl. - 144Hp
Emissions Tier	Tier 4i
Engine Serial Number	C7N16076
Engine Fuel Type	Diesel

Inspection Report (Backhoe Loader)

Engine Photos



Inspection Report (Backhoe Loader)



Inspection Report (Backhoe Loader)



Residual Oil buildup

Inspection Report (Backhoe Loader)



Inspection Report (Backhoe Loader)



Inspection Report (Backhoe Loader)



Inspection Report (Backhoe Loader)





Inspection Report (Backhoe Loader)

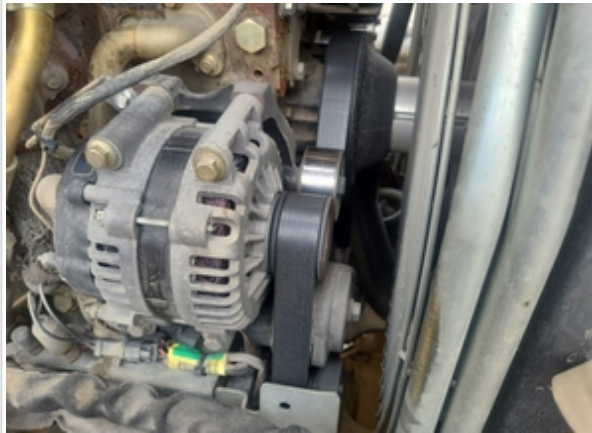

Inspection Report (Backhoe Loader)



Inspection Report (Backhoe Loader)



	
	
Blow-by (Visual Observation Check)	No
Unusual Noises (Upon Start-up, Idle, Shutdown)	No
Unusual Noise Notes	No unusual noises heard
Engine Smoke (Upon Start-up, Idle, Shutdown)	No
Engine Smoke Notes	No engine smoke issues observed
Engine Exhaust Color	Clear
Battery	3 - Normal Wear & Tear
Battery Condition	Clean & dry appearance, tight connections
Radiator	3 - Normal Wear & Tear
Radiator Condition	Radiator fins & components appear to be in good working order, no signs of damage or leaks
Belts	3 - Normal Wear & Tear
Belt Condition	Belts appear in good condition & alignment with proper tension
Hoses	3 - Normal Wear & Tear
Hose Condition	Firm, pliant hoses with no signs of wear or leaks
Water Pump	3 - Normal Wear & Tear

Inspection Report (Backhoe Loader)

Water Pump Condition	No unusual pump noises heard
Cooling System Leaks	No
Coolant Color / Appearance	3 - Normal Wear & Tear
Coolant Color/Appearance Notes	Normal Translucent appearance, no visual signs of contamination
Oil Leaks	No
Oil Color / Appearance	3 - Normal Wear & Tear
Oil Color / Appearance Notes	Clean oil appearance, no signs of cross contamination, Appropriate oil level
Fuel Leaks	No
Requires DEF (Diesel Exhaust Fluid)	No
Overall Engine Appearance	Areas of dried seepage seen on engine hoses & components, Dusty & dry
Overall Engine Comments	Minor residual oil buildup at top of valve cover area. Engine has well maintained and healthy appearance with no active leaks.

Drivetrain Inspection Points

Drivetrain

Drivetrain	Take close-up photos of the drivetrain components including transmission housing, drive shaft, drive motors, fittings, and hoses. Note any damage or wear.
Drivetrain Photos	 

Inspection Report (Backhoe Loader)



Parking Brake



Parking Brake Pads





Inspection Report (Backhoe Loader)



Main Hydraulic Pump



Inspection Report (Backhoe Loader)

		
		
Hydrostatic Transmission?	No	
Transmission Info (Make/Model/Speeds)	4 Speed Powershift	
Transmission	3 - Normal Wear & Tear	
Transmission Condition	No unusual noises or vibrations	

Inspection Report (Backhoe Loader)



Transmission Photos





Inspection Report (Backhoe Loader)



Inspection Report (Backhoe Loader)

		
		
Clutch	0	
Shift Lever	3 - Normal Wear & Tear	
Shift Lever Condition	Good forward and reverse function	
Shift Level Photos		
Foot Brake	3 - Normal Wear & Tear	
Foot Brake Condition	Good brake function	
Inching Brake	0	
Parking Brake	2 - Above Average Wear	
Parking Brake Condition	Other (see comments)	

Inspection Report (Backhoe Loader)

Comments	Parking brake electronic sensor works properly. Mechanical brake cable needs adjustment (Parking brake not working properly)
Parking Brake Photos	
	
Overall Drivetrain Comments	Overall Drivetrain visually in excellent condition and operating well during inspection.

Chassis Inspection Points

Frame	3 - Normal Wear & Tear
Frame Photos	

Inspection Report (Backhoe Loader)

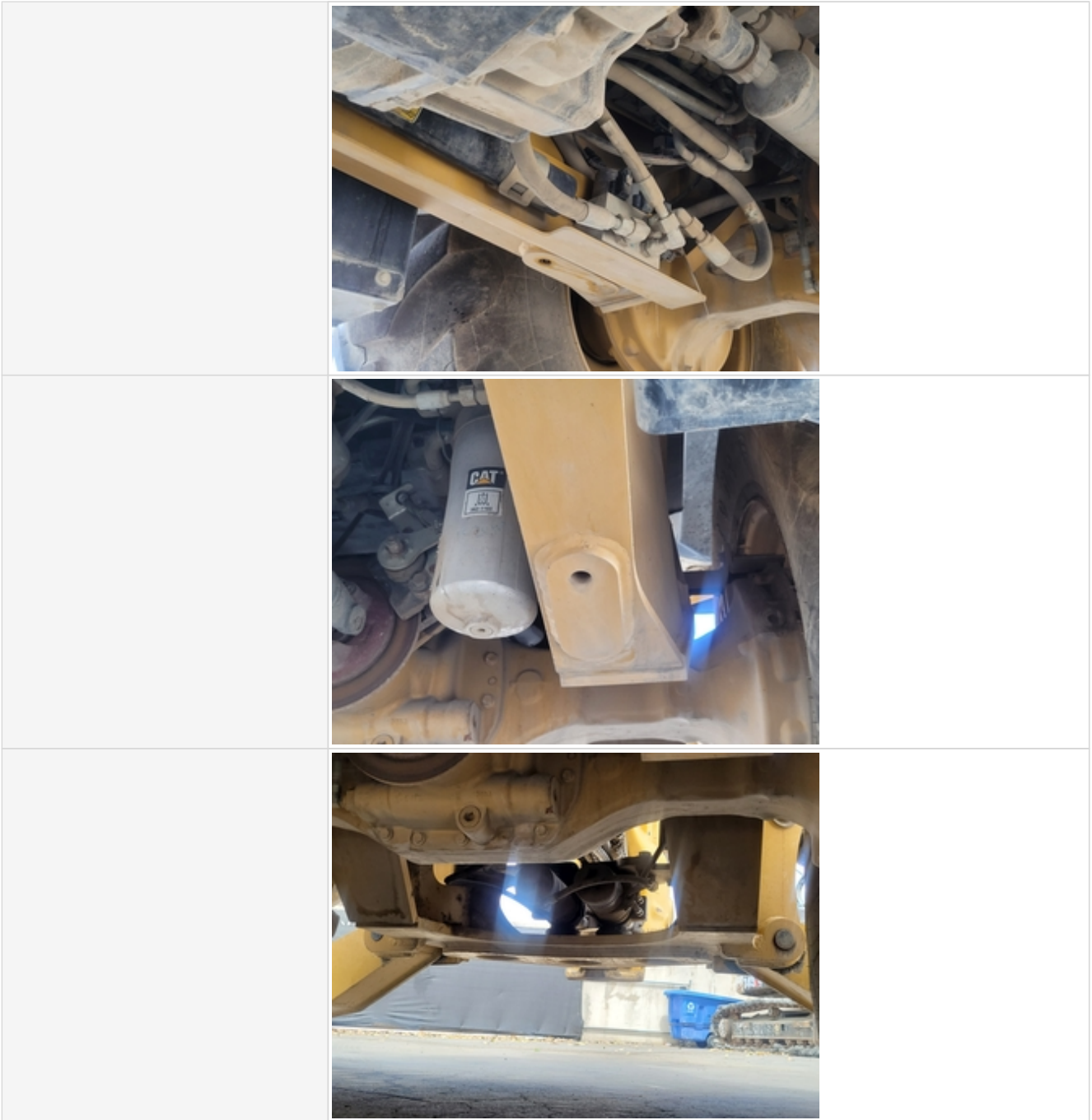

Inspection Report (Backhoe Loader)



Bottom Powertrain Guard slightly bent



Inspection Report (Backhoe Loader)



Inspection Report (Backhoe Loader)





Inspection Report (Backhoe Loader)



Inspection Report (Backhoe Loader)



Inspection Report (Backhoe Loader)

	
	
Stance	3 - Normal Wear & Tear
Stance Photos	
Front Axle Appearance	3 - Normal Wear & Tear

Inspection Report (Backhoe Loader)



Front Axle Appearance Photos





Inspection Report (Backhoe Loader)



Inspection Report (Backhoe Loader)

		
		
		
<p>Rear Axle Appearance</p>	<p>3 - Normal Wear & Tear</p>	

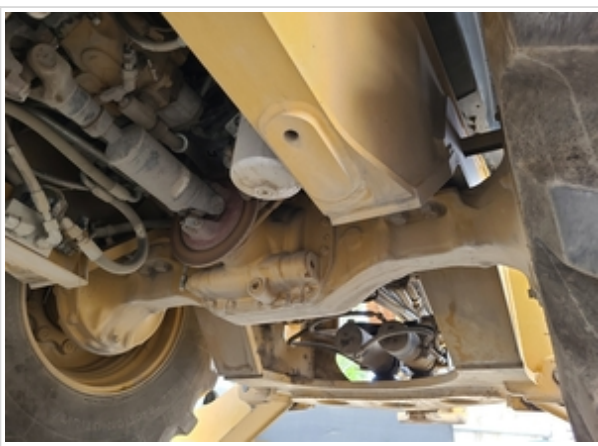
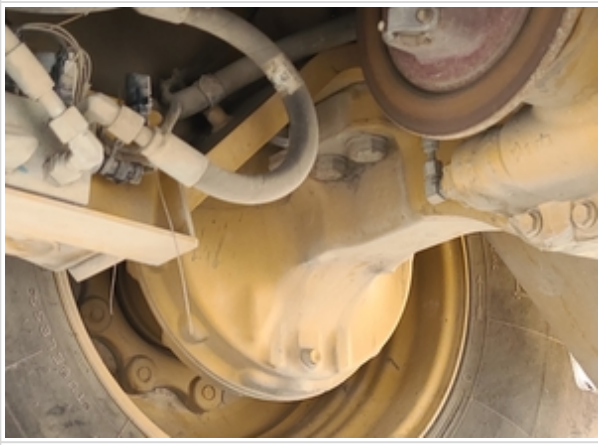
Inspection Report (Backhoe Loader)

<p>Rear Axle Appearance Photos</p>		
		
		

Inspection Report (Backhoe Loader)



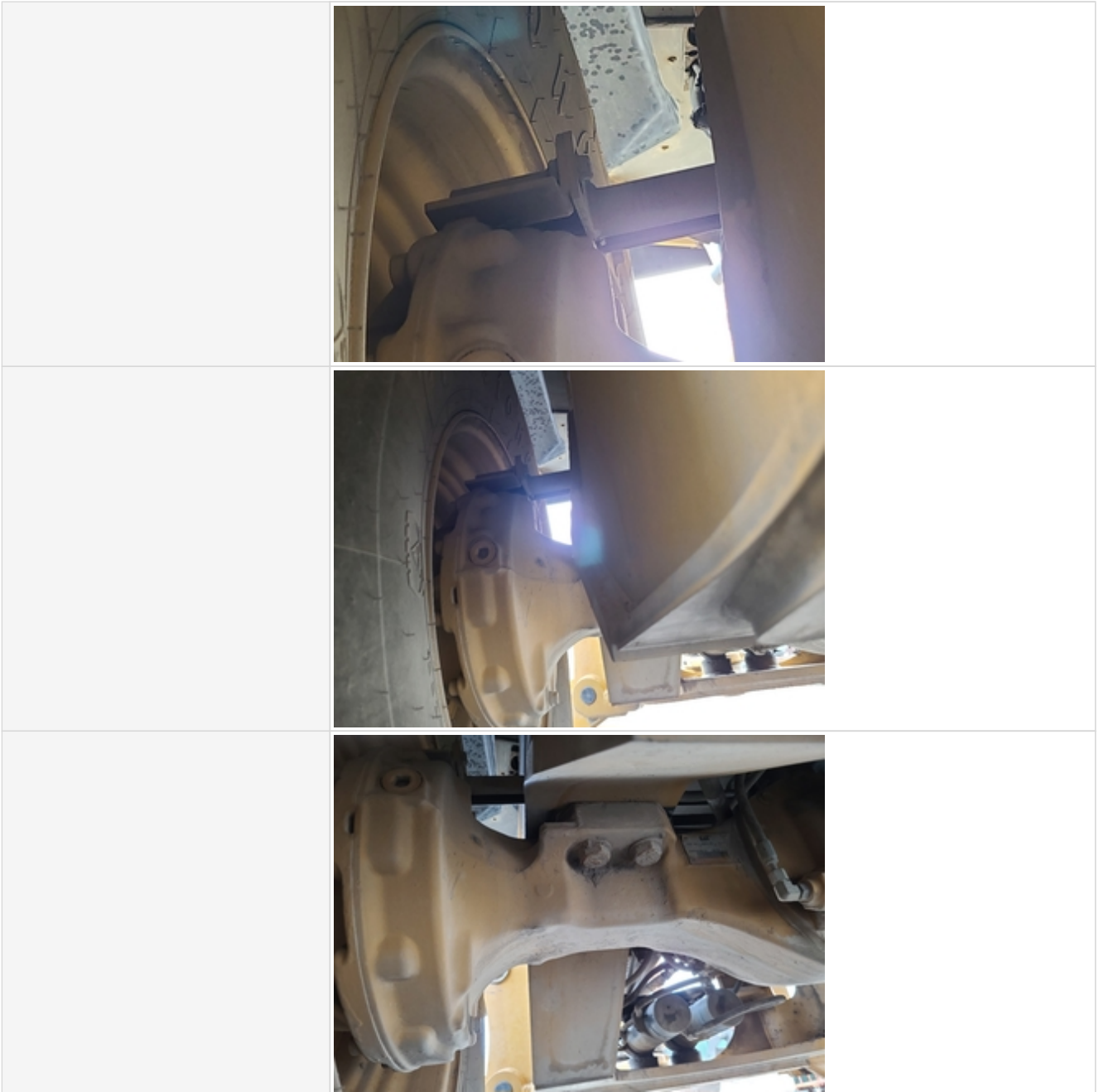

Inspection Report (Backhoe Loader)



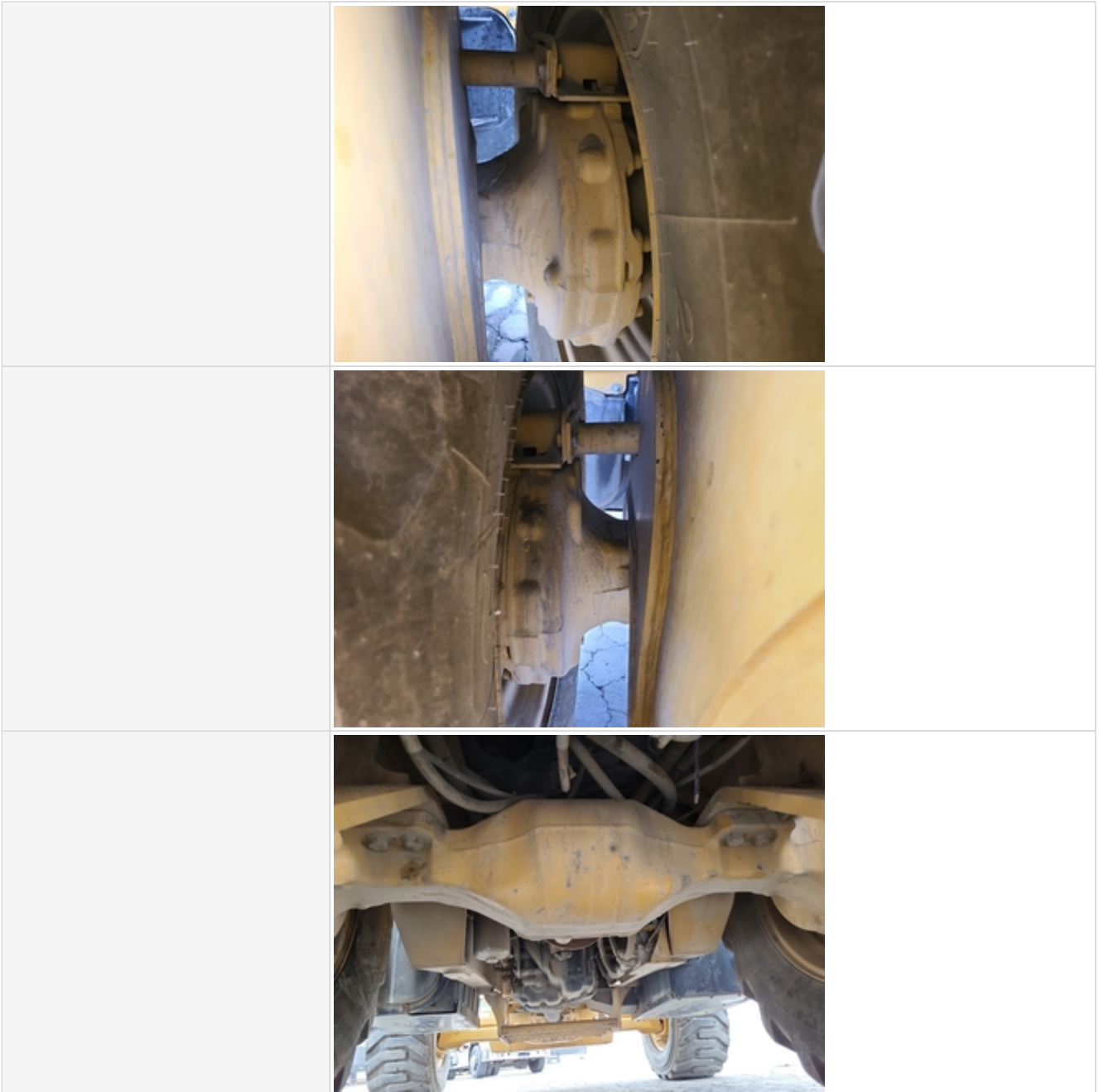

Inspection Report (Backhoe Loader)



Inspection Report (Backhoe Loader)

		
		
<p>Oscillating Pin Appearance</p>	<p>3 - Normal Wear & Tear</p>	
<p>Oscillating Pin Appearance Photos</p>		

Inspection Report (Backhoe Loader)

		
		
		
<p>Wheels & Tires</p>	<p>3 - Normal Wear & Tear</p>	

Inspection Report (Backhoe Loader)

Wheels & Tires Photos



Inspection Report (Backhoe Loader)





Inspection Report (Backhoe Loader)



Inspection Report (Backhoe Loader)



Inspection Report (Backhoe Loader)

	
	
Tire Brand	Front - Galaxy Rear - Firestone
Tire Size	Front - 15-19.5 Rear - 21L-24
Front Left Tire - Ratio Remaining	50%
Rear Left Tire - Ratio Remaining	50%
Front Right Tire - Ratio Remaining	50%
Rear Right Tire - Ratio Remaining	50%
Lift Arm	3 - Normal Wear & Tear
Lift Arm Photos	

Inspection Report (Backhoe Loader)



Inspection Report (Backhoe Loader)





Inspection Report (Backhoe Loader)





Inspection Report (Backhoe Loader)



Inspection Report (Backhoe Loader)

	
	
	
<p>Chassis to Arm Pins</p>	<p>3 - Normal Wear & Tear</p>



Inspection Report (Backhoe Loader)

<p>Chassis to Arm Pins Photos</p>	
	
<p>Tilt Linkage</p>	<p>3 - Normal Wear & Tear</p>
<p>Tilt Linkage Photos</p>	

Inspection Report (Backhoe Loader)



Inspection Report (Backhoe Loader)

		
<p>Tilt Linkage Pins & Bushings</p>	<p>3 - Normal Wear & Tear</p>	
<p>Tilt Linkage Pins & Bushings Photos</p>		
		



Inspection Report (Backhoe Loader)





Bucket to Arm Pins

3 - Normal Wear & Tear

Inspection Report (Backhoe Loader)

<p>Bucket to Arm Pins Photos</p>		
		
		

Inspection Report (Backhoe Loader)

	
	
<p>Boom Condition</p>	<p>3 - Normal Wear & Tear</p>
<p>Boom Condition Photos</p>	

Inspection Report (Backhoe Loader)





Inspection Report (Backhoe Loader)



Inspection Report (Backhoe Loader)



Inspection Report (Backhoe Loader)

	
	
<p>Stick Condition</p>	<p>3 - Normal Wear & Tear</p>
<p>Stick Condition Photos</p>	

Inspection Report (Backhoe Loader)





Inspection Report (Backhoe Loader)





Inspection Report (Backhoe Loader)





Inspection Report (Backhoe Loader)

	
	
<p>Stick Extension Wear Guides</p>	<p>3 - Normal Wear & Tear</p>
<p>Stick Extension Wear Guides Photos</p>	

Inspection Report (Backhoe Loader)

	
	
<p>Boom Lock</p>	<p>3 - Normal Wear & Tear</p>
<p>Boom Lock Photos</p>	



Inspection Report (Backhoe Loader)

	
	
<p>Swing Tower Pivot</p>	<p>3 - Normal Wear & Tear</p>
<p>Swing Tower Pivot Photos</p>	



Inspection Report (Backhoe Loader)



Inspection Report (Backhoe Loader)

		
		
<p>Boom Base Pin & Bushings</p>	<p>3 - Normal Wear & Tear</p>	
<p>Boom to Stick Pin & Bushings</p>	<p>3 - Normal Wear & Tear</p>	
<p>Boom to Stick Pin & Bushings Photos</p>		

Inspection Report (Backhoe Loader)

		
<p>Outriggers</p>	<p>3 - Normal Wear & Tear</p>	
<p>Outriggers Photos</p>		
		

Inspection Report (Backhoe Loader)





Inspection Report (Backhoe Loader)

		
Overall Chassis	3 - Normal Wear & Tear	
Overall Chassis Comments	Overall Chassis in solid shape with no issues observed with implements.	

Hydraulics Overall Inspection Points

Hydraulics Overall

Hydraulic System	Take close-up photos of the hydraulic components including the pump, lines, fittings, controls, and levers. Note any damage, wear, or leaks.	
Hydraulic System Photos		
		

Inspection Report (Backhoe Loader)





Inspection Report (Backhoe Loader)



Inspection Report (Backhoe Loader)



Inspection Report (Backhoe Loader)

	
	
Wet or Damp Hydraulic Lines / Fittings	No
Appearance of Hydraulic Lines / Fittings	3 - Normal Wear & Tear
Hydraulic Lines / Fittings Condition	Hydraulic lines & fittings are clean and in good condition
Unusual Noises (Hydraulic Pump)	No
Hydraulic Pump Notes	No unusual noises heard during operation
Comments	Hydraulics work well and have healthy appearance with. o active leaks observed.

Hydraulics Cylinders Inspection Points

Loader Lift / Tilt Cylinders	Check the lift and tilt cylinders. Note any wear, pitting, discoloration, etc. Take photos.
Loader Lift / Tilt Cylinders: Mounting Pin	3
Loader Lift / Tilt Cylinders: Oil Leaks	No

Inspection Report (Backhoe Loader)



Loader Lift / Tilt Cylinders Photos



Inspection Report (Backhoe Loader)



Inspection Report (Backhoe Loader)

	
	
Steering Cylinder	Check the steering cylinder. Note any wear, pitting, discoloration, etc. Take photos.
Steering Cylinder: Mounting Pin	3
Steering Cylinder: Oil Leaks	No
Steering Cylinder Photos	

Inspection Report (Backhoe Loader)



		
		
		
Outrigger Cylinders	Check the outrigger cylinders. Note any wear, pitting, discoloration, etc. Take photos.	
Outrigger Cylinders: Mounting Pin	3	
Outrigger Cylinders: Oil Leaks	No	

Inspection Report (Backhoe Loader)

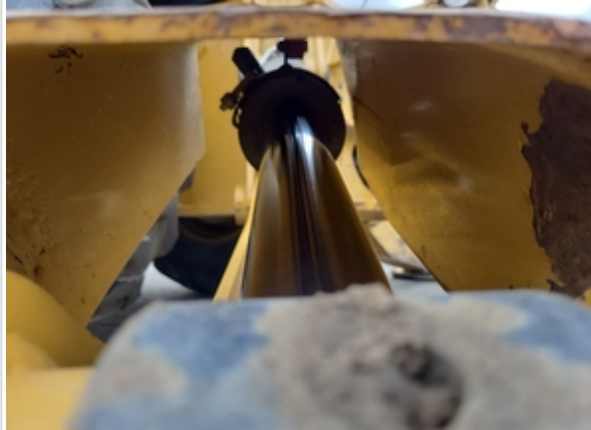

Outrigger Cylinders Photos





Inspection Report (Backhoe Loader)

		
Boom Swing / Lift Cylinders	Check the boom swing and lift cylinders. Note any wear, pitting, discoloration, etc. Take photos.	
Boom Swing / Lift Cylinders: Mounting Pin	3	
Boom Swing / Lift Cylinders: Oil Leaks	No	
Boom Swing / Lift Cylinders Photos		
		

Inspection Report (Backhoe Loader)

		
		
Stick Cylinder	Check the stick cylinder. Note any wear, pitting, discoloration, etc. Take photos.	
Stick Cylinder: Mounting Pin	3	
Stick Cylinder: Oil Leaks	No	
Stick Cylinder Photos		

Inspection Report (Backhoe Loader)

		
		
Bucket Cylinder	Check the bucket cylinder. Note any wear, pitting, discoloration, etc. Take photos.	
Bucket Cylinder: Mounting Pin	3	
Bucket Cylinder: Oil Leaks	No	
Bucket Cylinder Photos		

Inspection Report (Backhoe Loader)

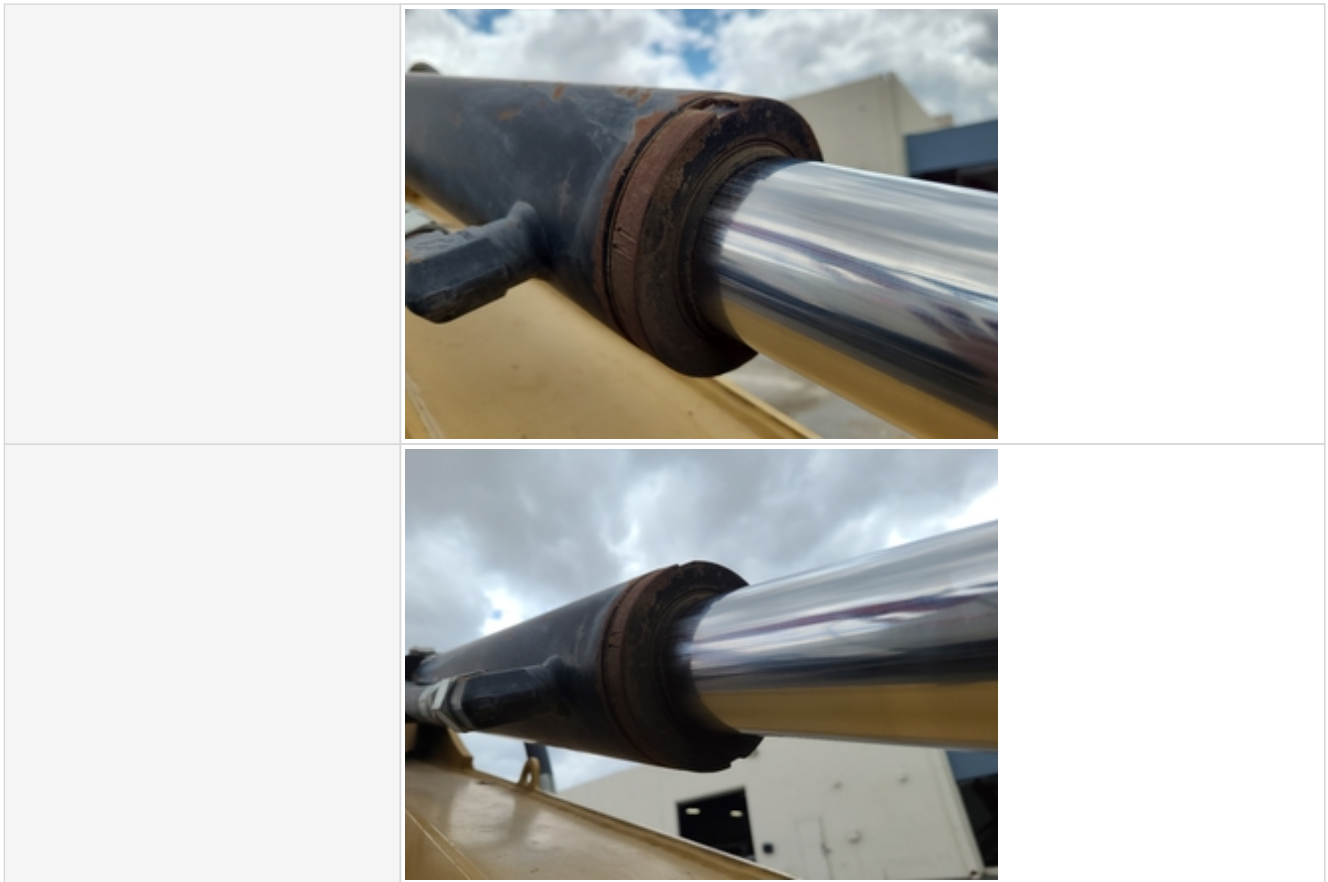

Bucket Inspection Points

Loader Bucket	3 - Normal Wear & Tear
Comments	Loader Bucket custom fabricated for being able to have the ability to carry more load/capacity
Loader Bucket Photos	

Inspection Report (Backhoe Loader)



Inspection Report (Backhoe Loader)

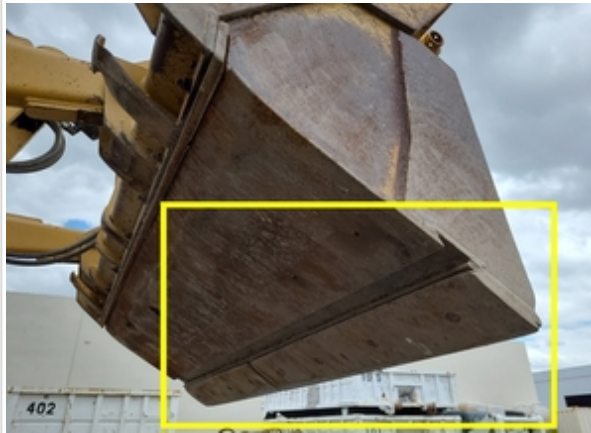

Additional section added to increase capacity capabilities on front bucket





Inspection Report (Backhoe Loader)



Inspection Report (Backhoe Loader)





Inspection Report (Backhoe Loader)

		
Loader Bucket Edge / Deflectors	3 - Normal Wear & Tear	
Backhoe Bucket	3 - Normal Wear & Tear	
Comments	Comes with 18" (Not the 4' seen in photos)	
Backhoe Bucket Photos		
		

18" B.H. Bucket

Inspection Report (Backhoe Loader)

	
	
Backhoe Bucket Edge / Deflectors	3 - Normal Wear & Tear
Comments	18" Missing 1 tooth

Functional Test

Forward & Reverse	3 - Normal, Operating as Expected
Steering	3 - Normal, Operating as Expected
Loader Bucket Functionality	3 - Normal, Operating as Expected
Backhoe Bucket Functionality	3 - Normal, Operating as Expected
Overall Functional Test Comments	All functions operating great
Operating Video	Click to Download
Additional Video	Click to Download
Additional Video	Click to Download

Overall Assessment

Overall Assessment	
Exterior Rating	4 - Like New, Recently Replaced
Interior Rating	4 - Like New, Recently Replaced
Safety Rating	4 - Like New, Recently Replaced

Inspection Report (Backhoe Loader)

Quality Rating	4 - Like New, Recently Replaced
Functionality Rating	4 - Operating Within Factory Spec
Overall Rating	4 - Like New, Recently Replaced
What's Great About the Machine	Machine has been well maintained and all main core functions are operating well. This backhoe has a bunch of extra add-ons that provide value and ergonomics for the owner/operator. No active leaks observed from Transmission, Engine or Hydraulics.
What Needs Work	Parking brake should be adjusted. Top beacon light inoperable.
Date/Time	05-03-2023