

## Inspection Report (On-Highway Truck Cab + Chassis)

### General Info

Year	2013
Make	kenworth
Model	T 800
Serial Number	1XKDDP9X6EJ387089
Truck Odometer Reading	267372
Current Inspection / State Cert / DOT	12/21 TX DOT D6993293
Previous Application (e.g., earth moving, mining, demolition, etc)	transport

### Dimensions

Dimensions	Please enter in or verify (if pre-populated) the following dimensions.
Length (ft and inches)	24ft 3in
Width (ft and inches)	7ft 6in
Height (ft and inches)	10ft 9in
Wheelbase (ft and inches)	7ft 11.5in
GVWR (lbs)	52350

### Features and Configuration

Features	Enter in and/or verify the following information regarding the features of this equipment.
Drive Type	6X4
Overdrive	No
Heat	Yes
A/C	Yes
Radio	Yes
Backup Camera	No
Cruise Control	Yes
PTO	No
Engine Brake	No
Differential Lock	Yes
OMM (Operator & Maintenance Manual)	No
Telematics	No
Auxiliary Engine	No
Liftgate	No

### Exterior 360 Walkaround

## Inspection Report (On-Highway Truck Cab + Chassis)

### Exterior 360 Walkaround

#### Instructions

Take photos of the exterior of the piece of equipment. Capture a full 360 degree walk around and all major components.

Must have shots to capture:

- Front
- 45 degree corner shot of left front
- 45 degree corner shot of right front
- Left side
- Right side
- Rear
- 45 degree corner shot of left rear
- 45 degree corner shot of right rear

Tips for good photos:

- Move the equipment into a open area without any visual distractions or other equipment in the background

#### Exterior Walkaround Photos



**Inspection Report (On-Highway Truck Cab + Chassis)**



**Inspection Report (On-Highway Truck Cab + Chassis)**





**Inspection Report (On-Highway Truck Cab + Chassis)**



**Inspection Report (On-Highway Truck Cab + Chassis)**



**Inspection Report (On-Highway Truck Cab + Chassis)**

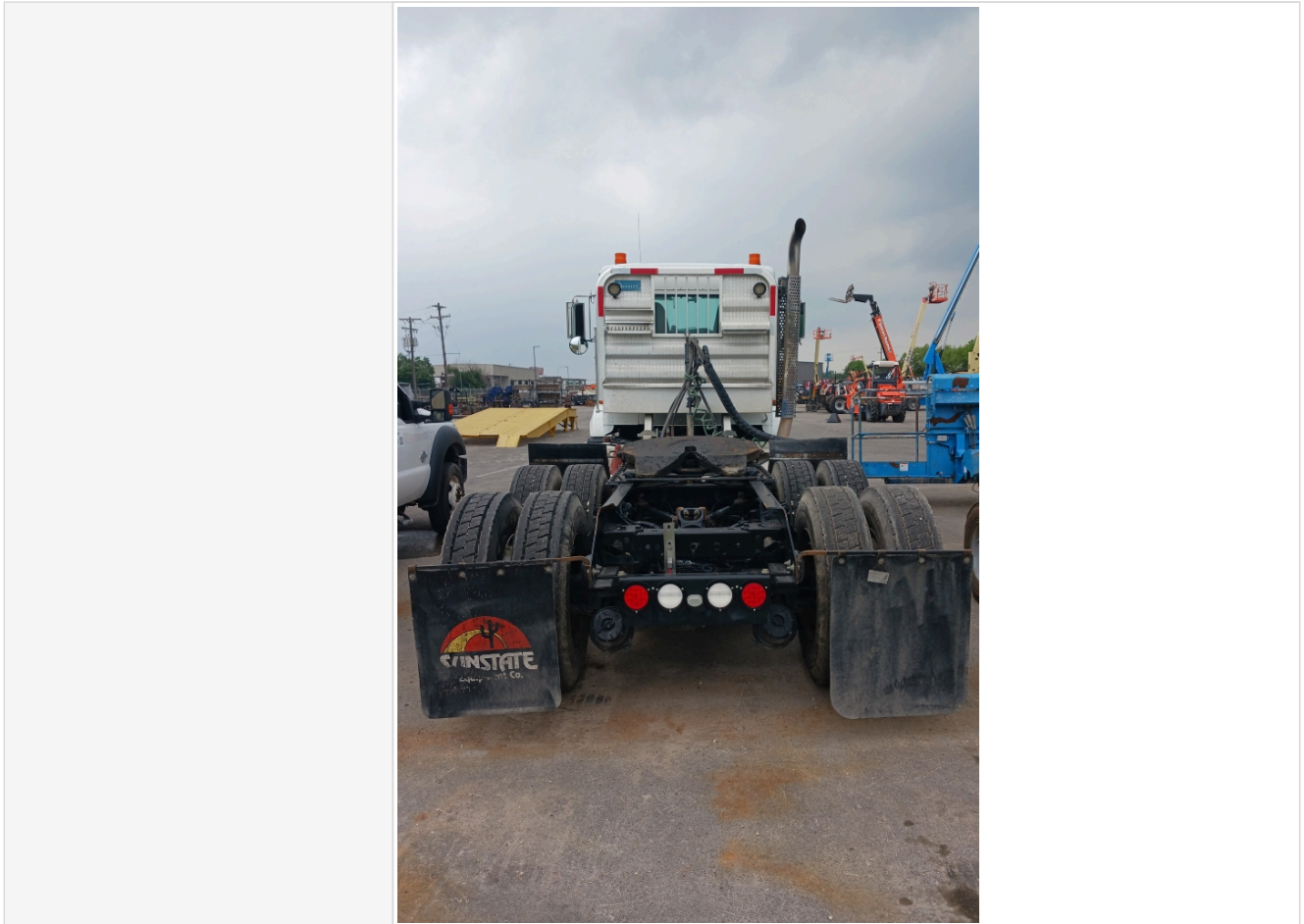

**Inspection Report (On-Highway Truck Cab + Chassis)**

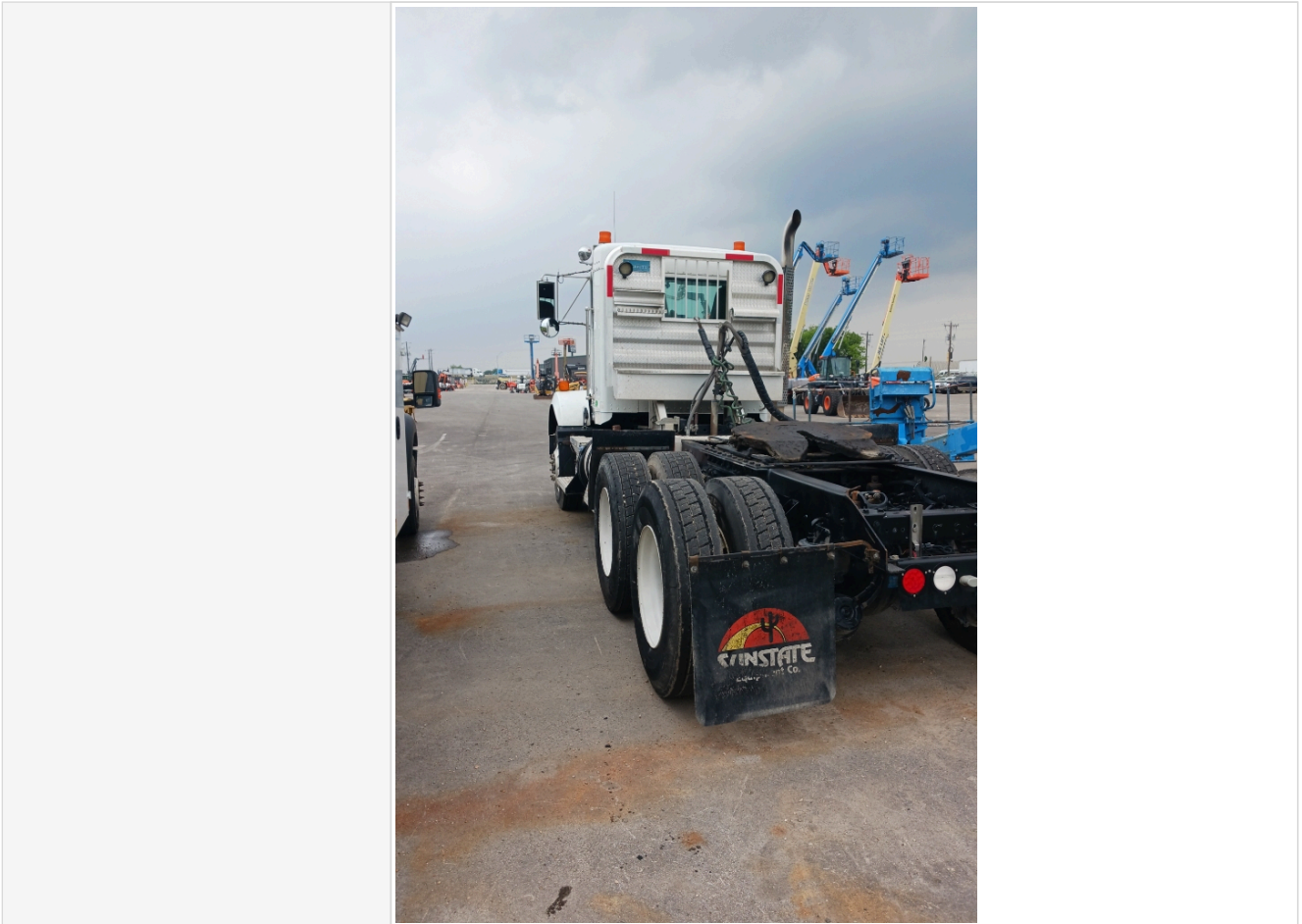



## Inspection Report (On-Highway Truck Cab + Chassis)

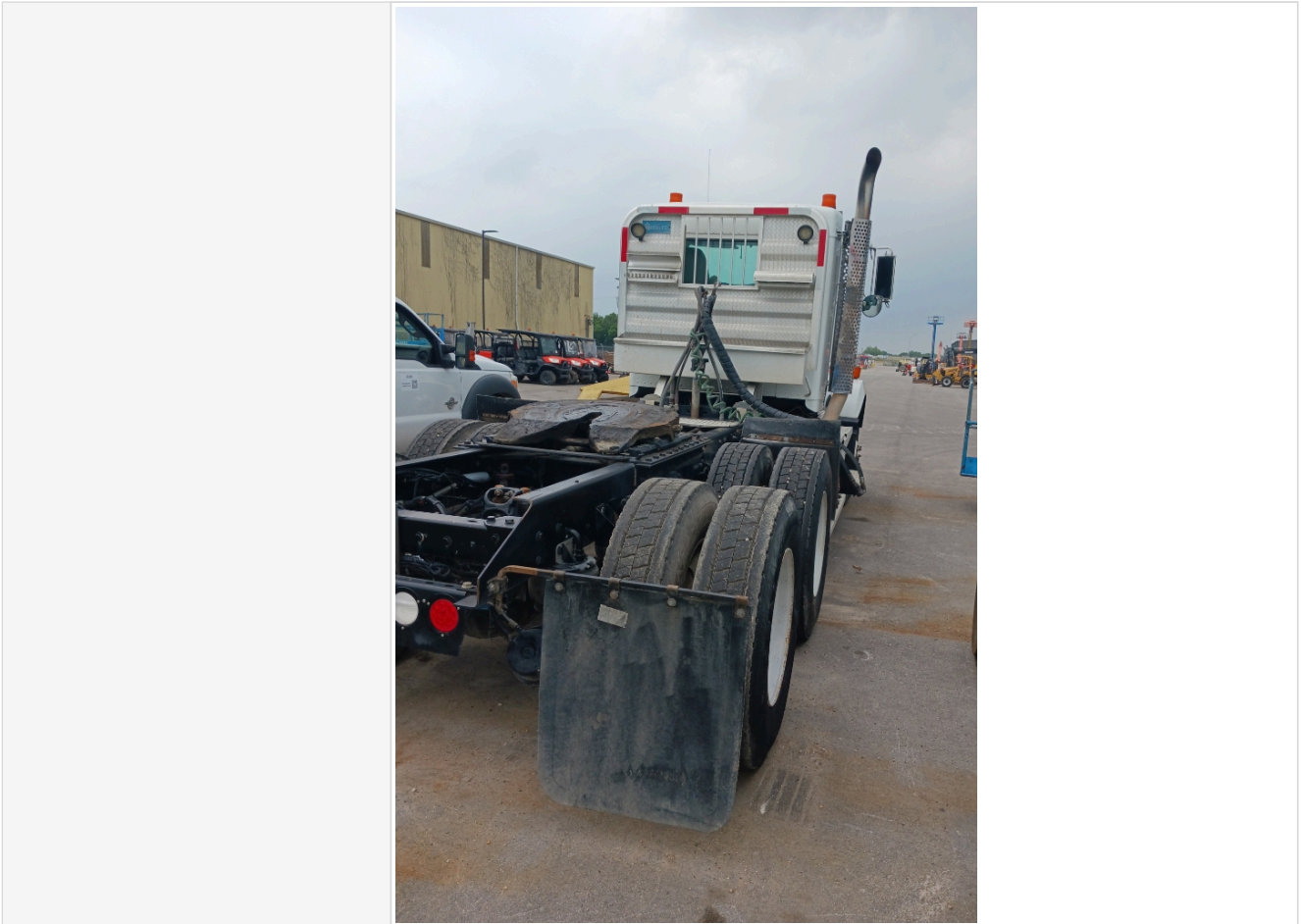

### General Appearance Inspection Points

#### General Appearance



## Inspection Report (On-Highway Truck Cab + Chassis)

Close-up Exterior Photos



**Inspection Report (On-Highway Truck Cab + Chassis)**



**Inspection Report (On-Highway Truck Cab + Chassis)**



### Inspection Report (On-Highway Truck Cab + Chassis)

	
<b>Body Panels</b>	3 - Normal Wear & Tear
<b>Body Panel Condition</b>	Visible chipped paint or dents

## Inspection Report (On-Highway Truck Cab + Chassis)

Body Panels Photos





**Inspection Report (On-Highway Truck Cab + Chassis)**



**Inspection Report (On-Highway Truck Cab + Chassis)**

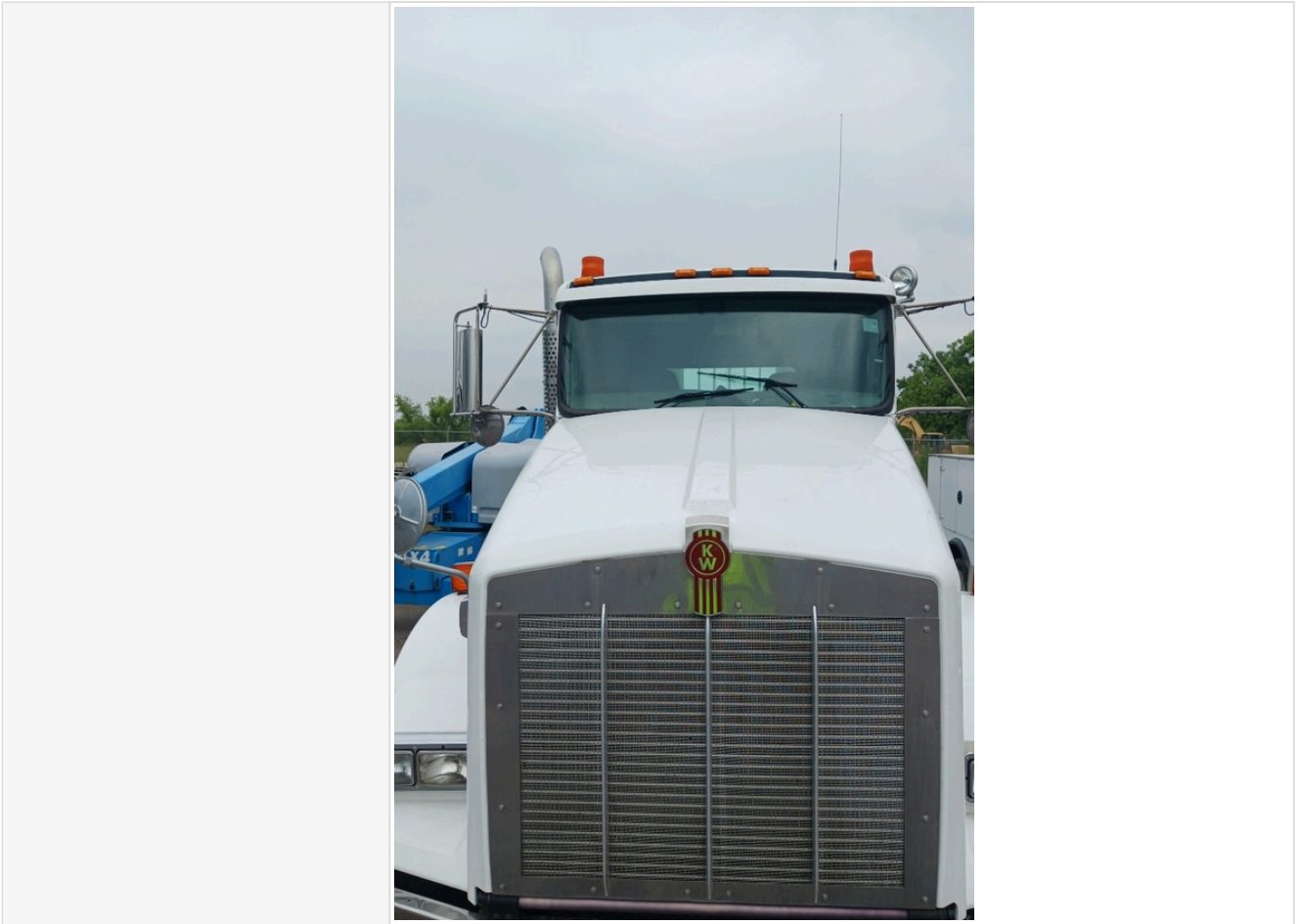

**Inspection Report (On-Highway Truck Cab + Chassis)**



**Inspection Report (On-Highway Truck Cab + Chassis)**



### Inspection Report (On-Highway Truck Cab + Chassis)

	
<b>Doors / Canopy Latches</b>	3 - Normal Wear & Tear
<b>Doors / Canopy Latches Condition</b>	Other (see comments)
<b>Comments</b>	doors gave small chips and cracks on the paint, but are still in good condition and operational



## Inspection Report (On-Highway Truck Cab + Chassis)

Doors / Canopy Latches Photos



**Inspection Report (On-Highway Truck Cab + Chassis)**



**Inspection Report (On-Highway Truck Cab + Chassis)**

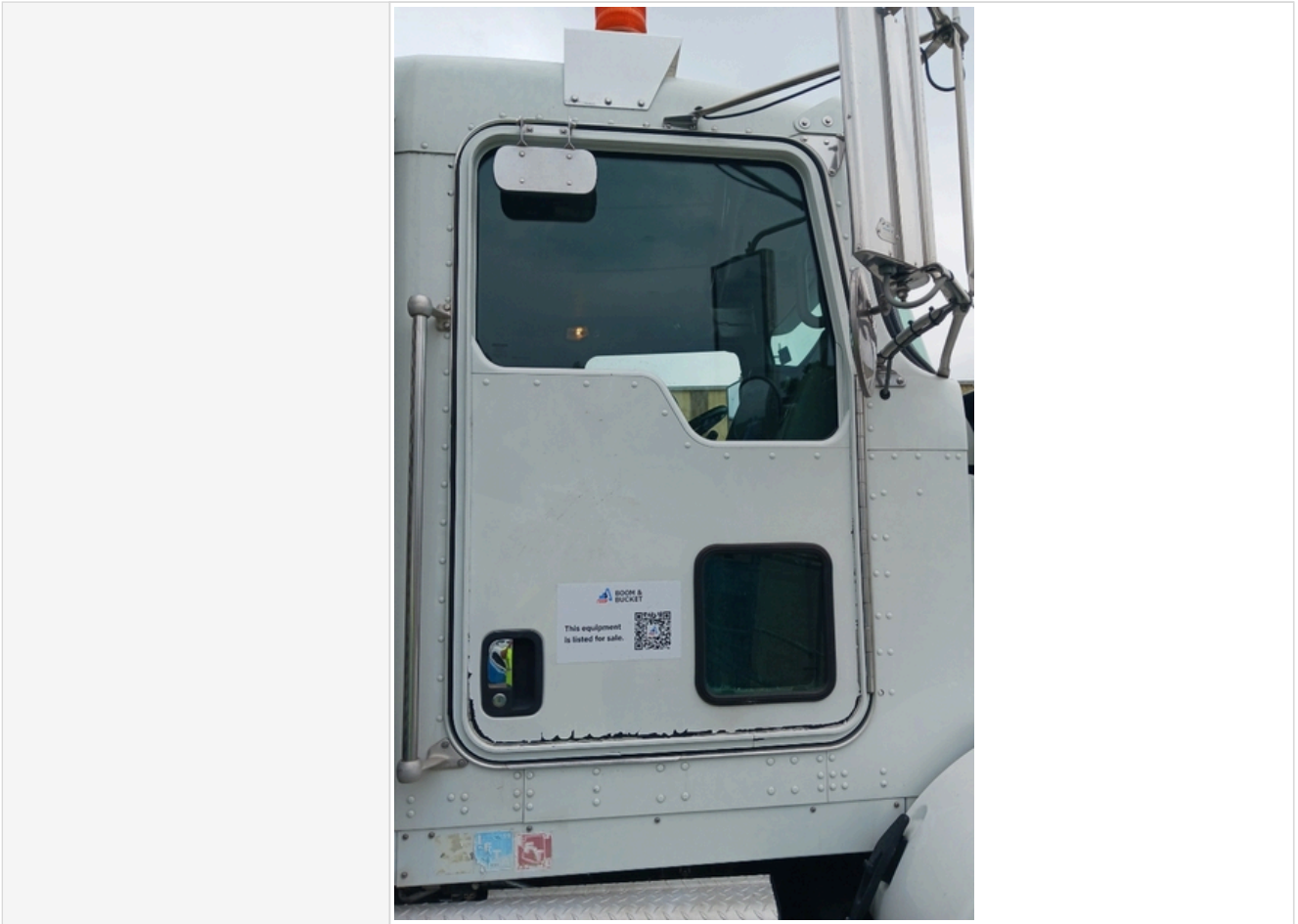

### Inspection Report (On-Highway Truck Cab + Chassis)



<b>Steps / Ladders</b>	3 - Normal Wear & Tear
<b>Steps / Ladders Condition</b>	Steps/ladders are fully intact and appear structurally sound
<b>Handrails</b>	3 - Normal Wear & Tear
<b>Handrails Condition</b>	Handrails are fully intact and appear structurally sound
<b>Glass</b>	3 - Normal Wear & Tear
<b>Glass Condition</b>	Glass intact, no visible damage
<b>Mirrors</b>	3 - Normal Wear & Tear
<b>Mirror Condition</b>	Mirrors present and intact, no visible damage
<b>Exterior Lights</b>	3 - Normal Wear & Tear
<b>Exterior Lights Condition</b>	No visible damage, lighting system is operational, Other (see comments)
<b>Comments</b>	lights are in good condition, there is some minor lifting or the chrome casing surrounding the head lights

## Inspection Report (On-Highway Truck Cab + Chassis)

Exterior Lights Photos





**Inspection Report (On-Highway Truck Cab + Chassis)**



**Cab Inspection Points**

**On Highway - Cab**

### Inspection Report (On-Highway Truck Cab + Chassis)

VIN/Serial Number Plate Photo



Odometer Photo



## Inspection Report (On-Highway Truck Cab + Chassis)

Cab Interior Photos



**Inspection Report (On-Highway Truck Cab + Chassis)**

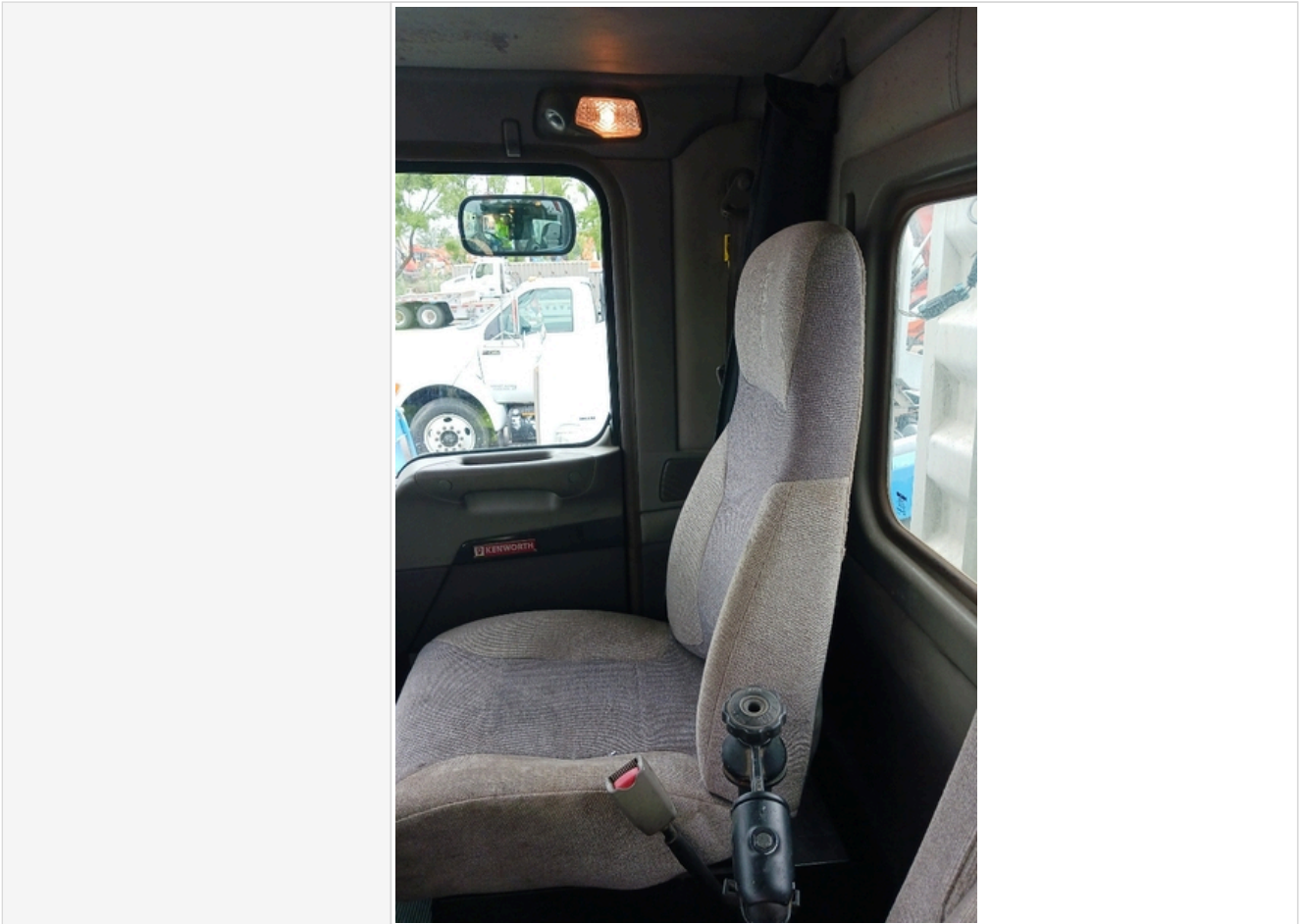



**Inspection Report (On-Highway Truck Cab + Chassis)**





**Inspection Report (On-Highway Truck Cab + Chassis)**



**Inspection Report (On-Highway Truck Cab + Chassis)**



**Inspection Report (On-Highway Truck Cab + Chassis)**

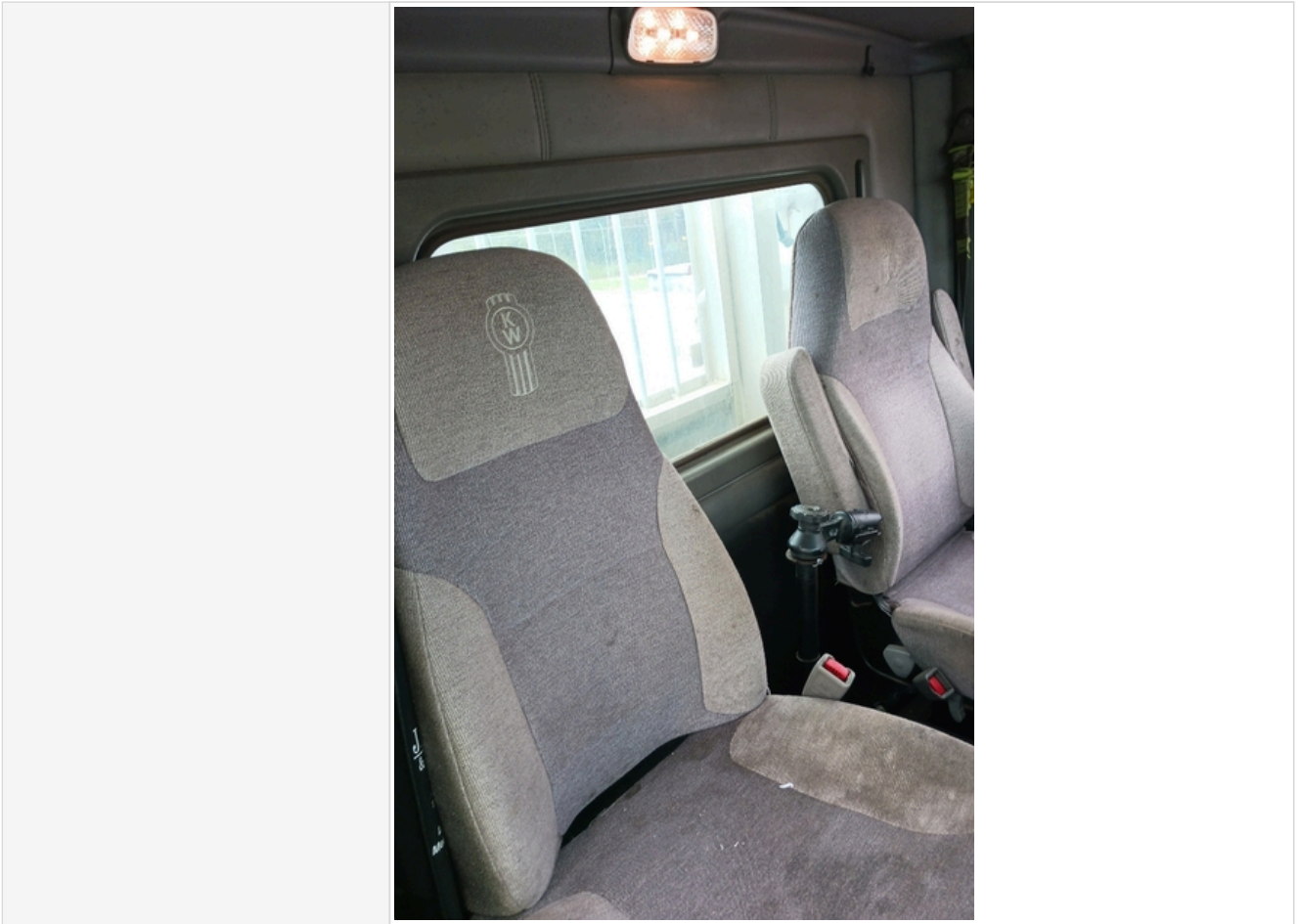

### Inspection Report (On-Highway Truck Cab + Chassis)



<b>Odometer Activity</b>	3 - Normal Wear & Tear
<b>Odometer Condition</b>	Odometer is working and in good condition
<b>Controls/Switches/Gauges</b>	3 - Normal Wear & Tear
<b>Controls/Switches/Gauges Condition</b>	Minor cosmetic wear to switches/gauges, good functionality, Other (see comments)
<b>Comments</b>	2 switches near parking breaks are missing a small cover.

## Inspection Report (On-Highway Truck Cab + Chassis)

### Controls/Switches/Gauges Photos



2 switches are missing small covers for switches



## Inspection Report (On-Highway Truck Cab + Chassis)



<b>Brake System Type</b>	Air Brakes
<b>Air Brakes Build Correct Pressure</b>	Yes
<b>Clutch</b>	3 - Normal Wear & Tear
<b>Clutch Function</b>	Clutch is functioning as expected
<b>Horn</b>	3 - Normal Wear & Tear
<b>Horn Condition</b>	Horn is functioning as expected
<b>Reverse Alarm / Backup Camera</b>	3 - Normal Wear & Tear
<b>Reverse Alarm / Backup Camera Condition</b>	Reverse alarm working as expected, Other (see comments)
<b>Comments</b>	vehicle has a back up alarm, but no back up camera
<b>Heater &amp; A/C</b>	3 - Normal Wear & Tear
<b>Heat &amp; A/C Condition</b>	Heater and A/C work as expected
<b>Interior Lights</b>	3 - Normal Wear & Tear
<b>Interior Lights Condition</b>	All interior lights are installed and functioning
<b>Seats/Seat Belts</b>	3 - Normal Wear & Tear
<b>Seats/Seat Belt Condition</b>	Seat(s) have minor surface staining or small tears, Seat belt has nicks, cuts, holes, or fraying

### Inspection Report (On-Highway Truck Cab + Chassis)

<b>Comments</b>	driver side seat belt has a little fraying on seat belt. seats have some stains on them but are in good working condition
<b>Seats/ Seat Belt Photos</b>	

Inspection Report (On-Highway Truck Cab + Chassis)

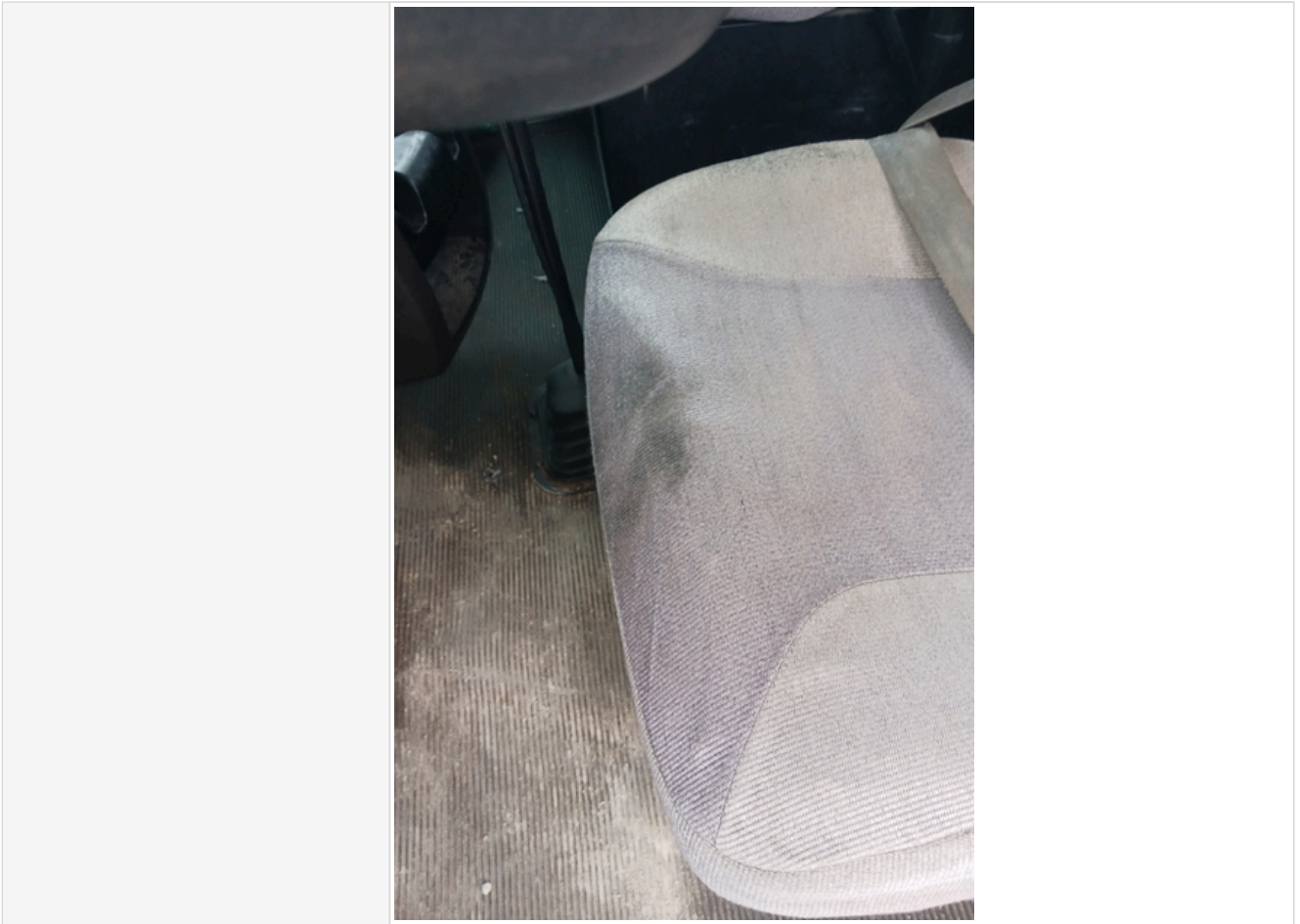

**Inspection Report (On-Highway Truck Cab + Chassis)**

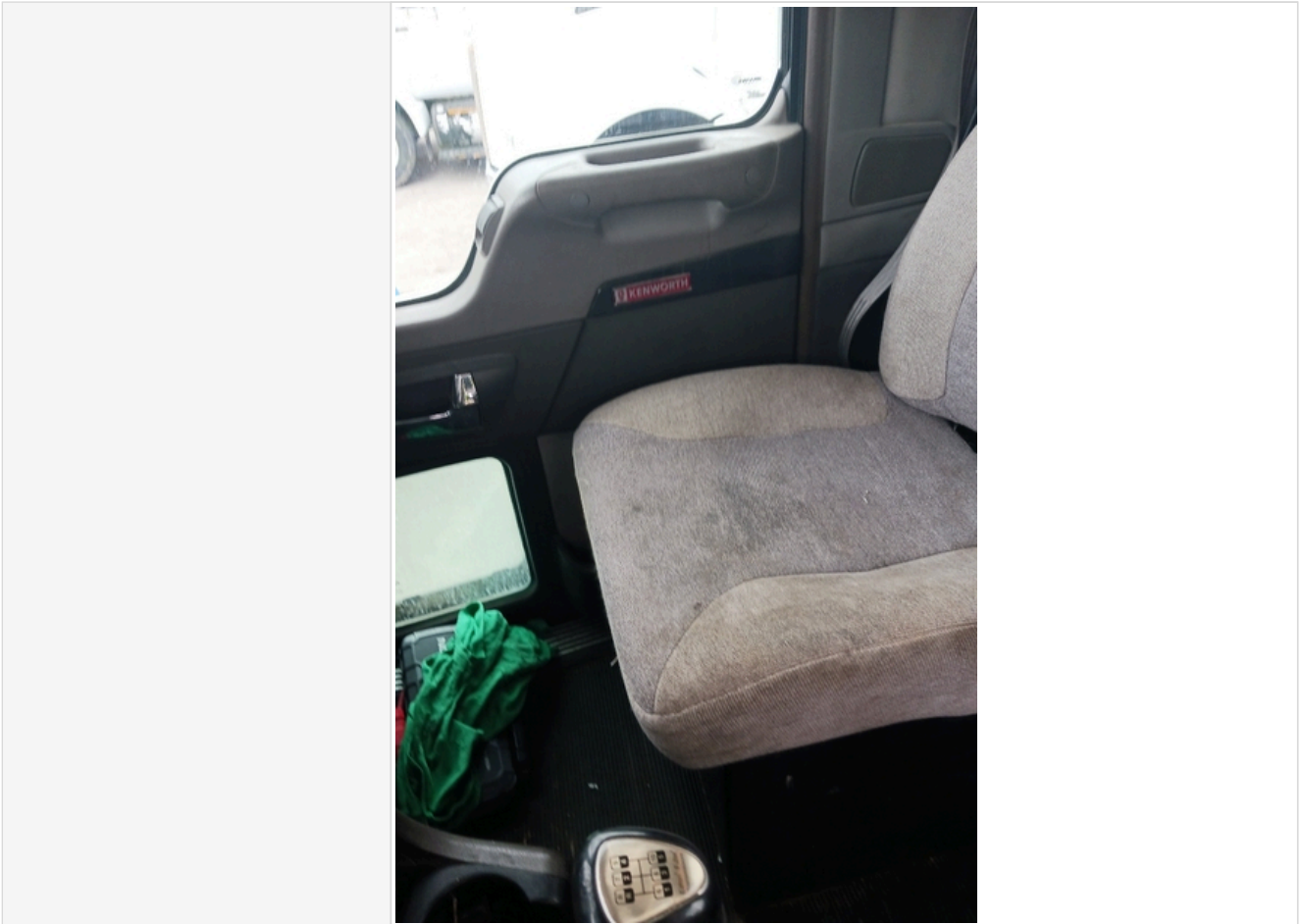

**Inspection Report (On-Highway Truck Cab + Chassis)**





### Inspection Report (On-Highway Truck Cab + Chassis)

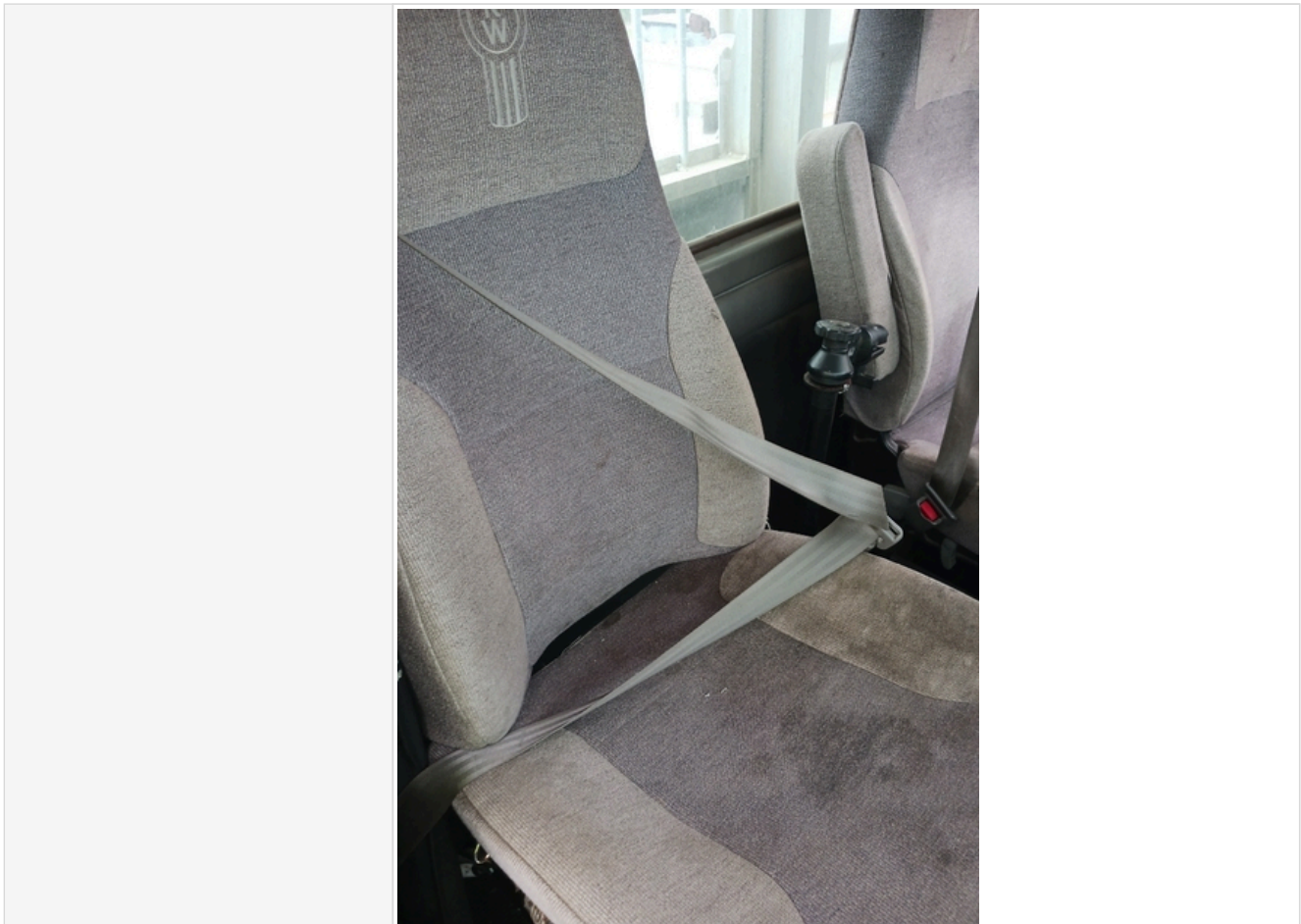

<b>Cab Interior Overall Rating</b>	3 - Normal Wear & Tear
<b>Comments</b>	cab has some stains and there is a small area on the driver side seat belt that is frayed

### Engine Inspection Points

Engine	
<b>Engine Type (Make, Model, Cylinders, Hp)</b>	Paccar MAX Engine no Y022917
<b>Emissions Tier</b>	Tier 4F
<b>Engine Serial Number</b>	Y022917
<b>Engine Fuel Type</b>	Diesel

### Inspection Report (On-Highway Truck Cab + Chassis)

Engine Photos



### Inspection Report (On-Highway Truck Cab + Chassis)



Blow-by (Visual Observation Check)	No
Unusual Noises (Upon Start-up, Idle, Shutdown)	No



## Inspection Report (On-Highway Truck Cab + Chassis)

Unusual Noise Notes	No unusual noises heard
Engine Smoke (Upon Start-up, Idle, Shutdown)	No
Engine Smoke Notes	No engine smoke issues observed
Engine Exhaust Color	Clear
Battery	3 - Normal Wear & Tear
Battery Condition	Dusty & dirty appearance
Battery Condition Photos	

Inspection Report (On-Highway Truck Cab + Chassis)





**Inspection Report (On-Highway Truck Cab + Chassis)**

<b>Radiator</b>	3 - Normal Wear & Tear
<b>Radiator Condition</b>	Radiator fins & components appear to be in good working order, no signs of damage or leaks

## Inspection Report (On-Highway Truck Cab + Chassis)

<b>Belts</b>	3 - Normal Wear & Tear
<b>Belt Condition</b>	Belts appear in good condition & alignment with proper tension
<b>Hoses</b>	3 - Normal Wear & Tear
<b>Hose Condition</b>	Firm, pliant hoses with no signs of wear or leaks
<b>Water Pump</b>	3 - Normal Wear & Tear
<b>Water Pump Condition</b>	No unusual pump noises heard
<b>Cooling System Leaks</b>	No
<b>Coolant Color / Appearance</b>	3 - Normal Wear & Tear
<b>Coolant Color/Appearance Notes</b>	Normal Translucent appearance, no visual signs of contamination
<b>Oil Leaks</b>	No
<b>Oil Color / Appearance</b>	3 - Normal Wear & Tear
<b>Oil Color / Appearance Notes</b>	Clean oil appearance, no signs of cross contamination
<b>Fuel Leaks</b>	No
<b>Requires DEF (Diesel Exhaust Fluid)</b>	Yes
<b>DEF Tank</b>	3 - Normal Wear & Tear
<b>DEF Tank Condition</b>	Area around DEF tank cap is clean, fluid is clear & appears free of contaminants
<b>Overall Engine Appearance</b>	Dusty & dry

## Chassis & Drivetrain Inspection Points

### On-Highway: Undercarriage Components

#### Chassis Inspection Points

<b>Chassis Inspection Points</b>	Take photos of all undercarriage and chassis components including frame, suspension, axles, steering, and brake components. Note any damage or wear.
----------------------------------	------------------------------------------------------------------------------------------------------------------------------------------------------

## Inspection Report (On-Highway Truck Cab + Chassis)

Chassis & Undercarriage Photos





Inspection Report (On-Highway Truck Cab + Chassis)



### Inspection Report (On-Highway Truck Cab + Chassis)



<b>Frame</b>	3 - Normal Wear & Tear
<b>Suspension</b>	3 - Normal Wear & Tear
<b>Steer Axle Condition</b>	3 - Normal Wear & Tear
<b>Steering Components</b>	3 - Normal Wear & Tear



### Inspection Report (On-Highway Truck Cab + Chassis)

Steering Component Photos





### Inspection Report (On-Highway Truck Cab + Chassis)



Overall Chassis Condition	3 - Normal Wear & Tear
Overall Chassis Comments	Chassis is in good condition



## Inspection Report (On-Highway Truck Cab + Chassis)

### Drivetrain Inspection Points



Transmission Info (Make/Model)	Eaton Fuller FRO15210C
Transmission	3 - Normal Wear & Tear
Transmission Condition	No unusual noises or vibrations
Transmission Condition Photos	
	



**Inspection Report (On-Highway Truck Cab + Chassis)**



		
		
<b>PTO</b>	0	
<b>Differential</b>	Check condition of the differential(s). Take photos and notes as relevant.	
<b>Rear Differential</b>	3 - Normal Wear & Tear	

## Inspection Report (On-Highway Truck Cab + Chassis)

Rear Differential Condition	Dry housing appearance, no unusual noises heard during operation
Rear Differential Photos	
	
Front Differential	0
Brake Shoe Thickness	70%



### Inspection Report (On-Highway Truck Cab + Chassis)

Air Brake System Leaks	No
Air Brake Hose Condition	3 - Normal Wear & Tear
Air Brake System Photos	
	

### Inspection Report (On-Highway Truck Cab + Chassis)



Overall Drivetrain Condition	3 - Normal Wear & Tear
Overall Drivetrain Comments	Drive train is a little dirty but in good working condition

## Inspection Report (On-Highway Truck Cab + Chassis)

### Additional Undercarriage Components

Equipped with DPF (Diesel Particulate Filter)	Yes
DPF Condition	3 - Normal Wear & Tear
DPF Condition Notes	Filter housing is intact with no signs of damage or malfunction, DPF indicator is not illuminated

### Wheels & Tires Inspection Points

#### Wheels & Tires

### Wheels & Tires Inspection Points

Wheels & Hub Condition	3
Wheels & Hub Photos	



**Inspection Report (On-Highway Truck Cab + Chassis)**

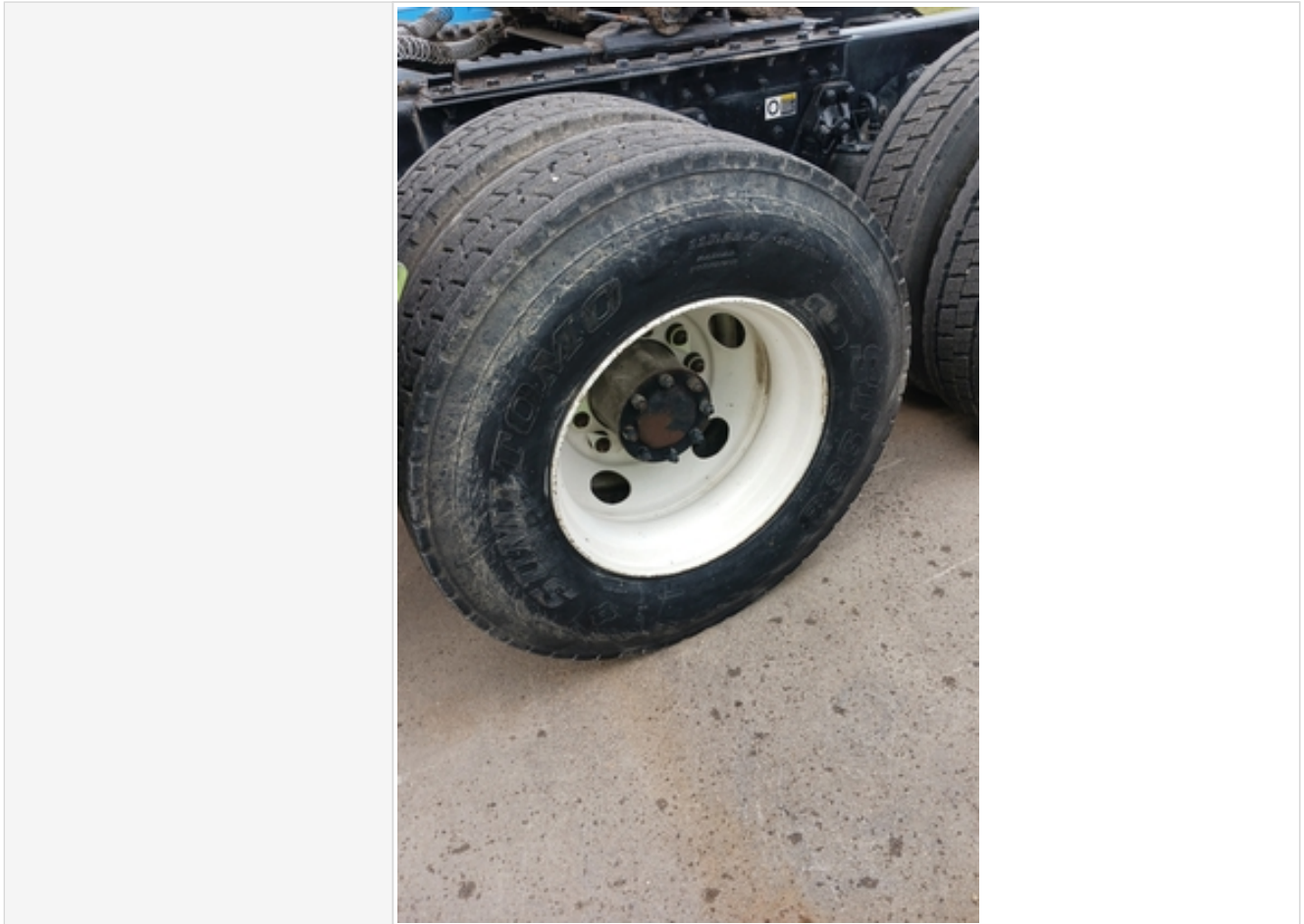

**Inspection Report (On-Highway Truck Cab + Chassis)**





**Inspection Report (On-Highway Truck Cab + Chassis)**





**Inspection Report (On-Highway Truck Cab + Chassis)**



### Inspection Report (On-Highway Truck Cab + Chassis)

	
<b>Wheel Seal Leaks</b>	No
<b>Tire Brand</b>	hancock
<b>Tire Size</b>	11r22.5
<b>Front Left Tire - Ratio Remaining</b>	70%

**Inspection Report (On-Highway Truck Cab + Chassis)**

<p>Front Left Tire Photos</p>	
<p>Front Right Tire - Ratio Remaining</p>	<p>70%</p>
<p>Front Right Tire Photos</p>	
<p>Rear Right Tire - Ratio Remaining</p>	<p>70%</p>



## Inspection Report (On-Highway Truck Cab + Chassis)

<p>Rear Right Tire Photos</p>	
<p>Rear Left Tire - Ratio Remaining</p>	<p>70%</p>
<p>Rear Left Tire Photos</p>	
<p>Additional Axles</p>	<p>Check the condition of all other axles. Specify the position and type of axle. Note any damage or wear. Take photos.</p>

## Inspection Report (On-Highway Truck Cab + Chassis)

### Additional Axle Inspection

#### Additional Axle

Instructions	Check the condition of additional axle(s), wheels & tires. Note any damage or wear. Take photos.
Steerable?	No
Drop Axle?	No
Super Dump?	N/A
Axle Condition	0
Wheels & Tires	0

#### Functional Test

Forward & Reverse	3 - Normal, Operating as Expected
Steering	3 - Normal, Operating as Expected
Brakes	3 - Normal, Operating as Expected
Engine	3 - Normal, Operating as Expected
Controls	3 - Normal, Operating as Expected
Overall Functional Test Comments	The truck is in good operating condition
Operating Video	<a href="#">Click to Download</a>

### Inspection Summary

#### Overall Assessment

Exterior Rating	3 - Normal Wear & Tear
Interior Rating	3 - Normal Wear & Tear
Safety Rating	3 - Normal Wear & Tear
Quality Rating	3 - Normal Wear & Tear
Functionality Rating	3 - Normal, Operating as Expected
Overall Rating	3 - Normal Wear & Tear
What's Great About the Machine	It is a solid piece of equipment, that comes with great tires. All 10 tires are in good condition. It has working A/C and heat.
What Needs Work	The seats inside of the cab are a little dirty and 2 switches are missing icons/symbols
Date/Time	05-12-2023