

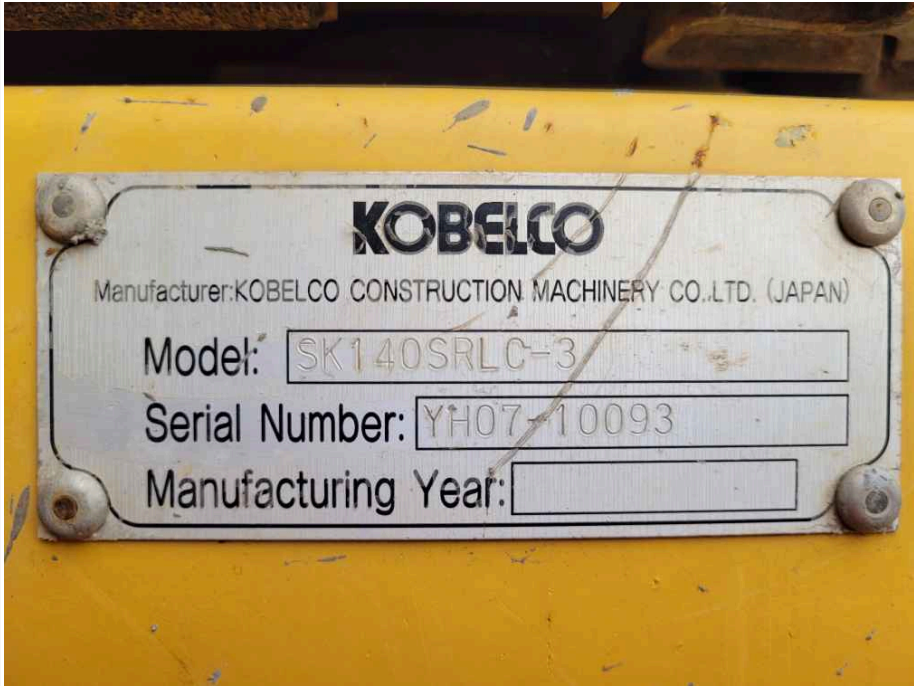

Enterprise Equipment Inspection

General Info

Category	Excavator
Travel System	Track Undercarriage
Comments	
Year	2016
Make	Kobelco
Model	SK140SRLC-3
Serial Number	YH07-10093
Serial Number Plate	
Hour Meter Reading	4,087

Enterprise Equipment Inspection

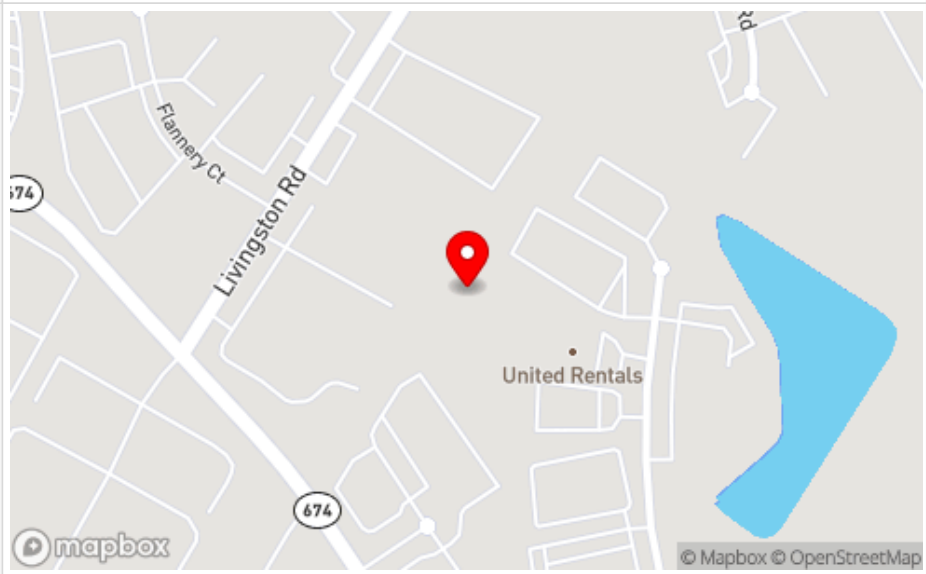
Hour Meter Photo	
Previous Application	Rental
Location / GPS	
	Lat: 38.7804945 Long: -77.5535727

Features & Configuration

Control Station Type	Enclosed Cab
Comments	
A/C	Yes
Heat	Yes
Radio	Yes
Reverse Camera	Yes

Enterprise Equipment Inspection

High Flow	N/A
Pilot Controls	Yes
Auxiliary Hydraulics	Yes
Quick Coupler	Yes
Hydraulic Thumb	No
Bucket	Yes
Blade	No
Forks	No
Outriggers	No
OMM (Operator & Maintenance Manual)	Yes
Other Configuration Details / Attachment Specs	

360 Walkaround Photos

Exterior Walkaround Photos



Enterprise Equipment Inspection



Enterprise Equipment Inspection



Enterprise Equipment Inspection



Enterprise Equipment Inspection



Inspection Rating Criteria

Inspection Rating Criteria	Rating Scale	Explanation
	1 - Service Required	Requires immediate repairs to function as expected.
	2 - Above Average Wear & Tear	Exhibits greater wear than expected given age and usage. While operable, further diagnosis may be needed.
	3 - Normal Wear & Tear	Exhibits wear that is consistent with age and usage. Operation is normal, and as expected.
	4 - Very Light or Minimal Wear	Exhibits very minimal wear. Operation is better than expected given age and usage.
	5 - Like New, Recently Replaced	Excellent condition, free of visible wear or damage. Operation is within factory specifications.

General Appearance

Enterprise Equipment Inspection

Close-Up Exterior Photos



Enterprise Equipment Inspection



Enterprise Equipment Inspection

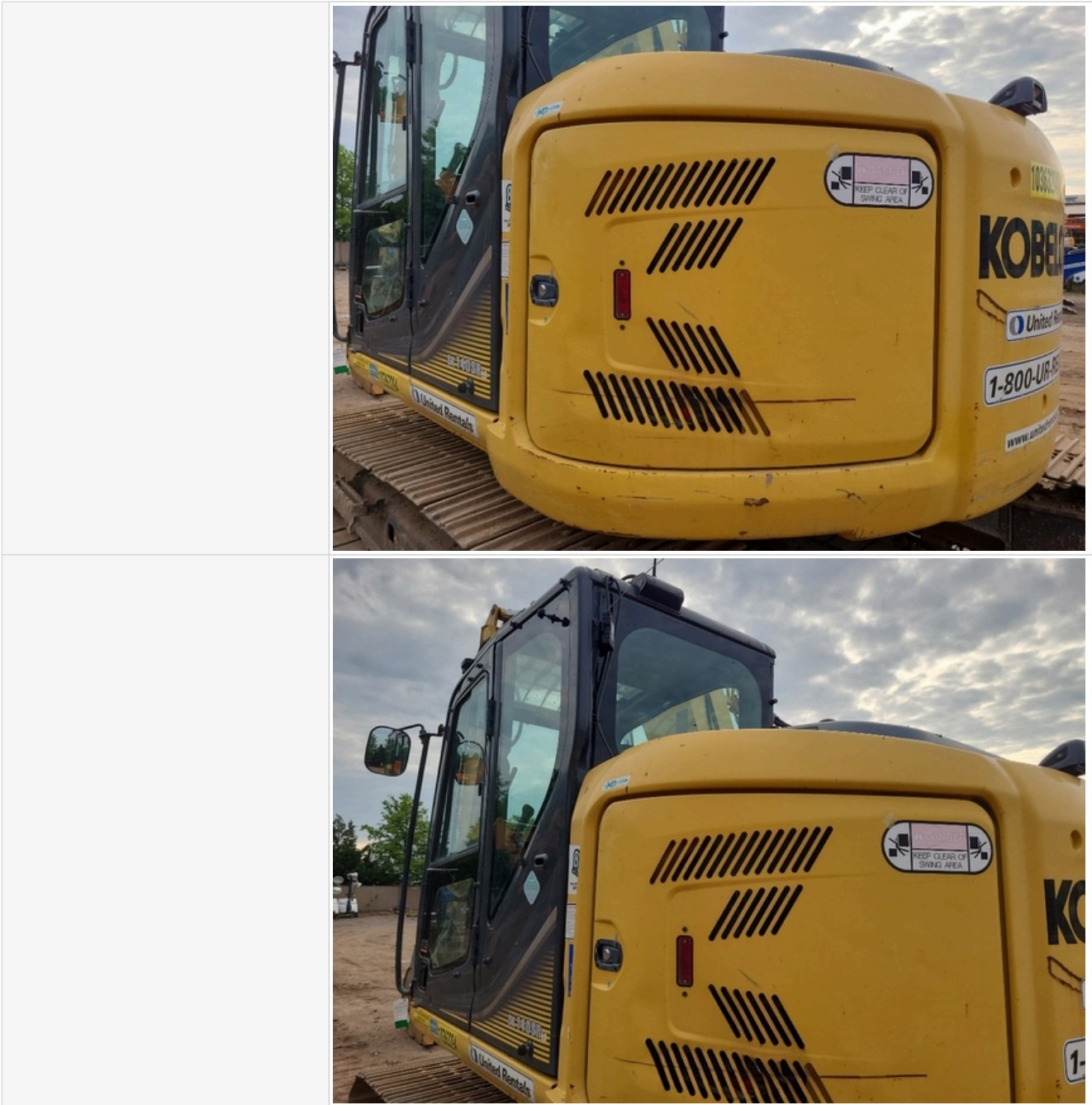

Enterprise Equipment Inspection



Enterprise Equipment Inspection



Enterprise Equipment Inspection



Enterprise Equipment Inspection



Enterprise Equipment Inspection



Enterprise Equipment Inspection

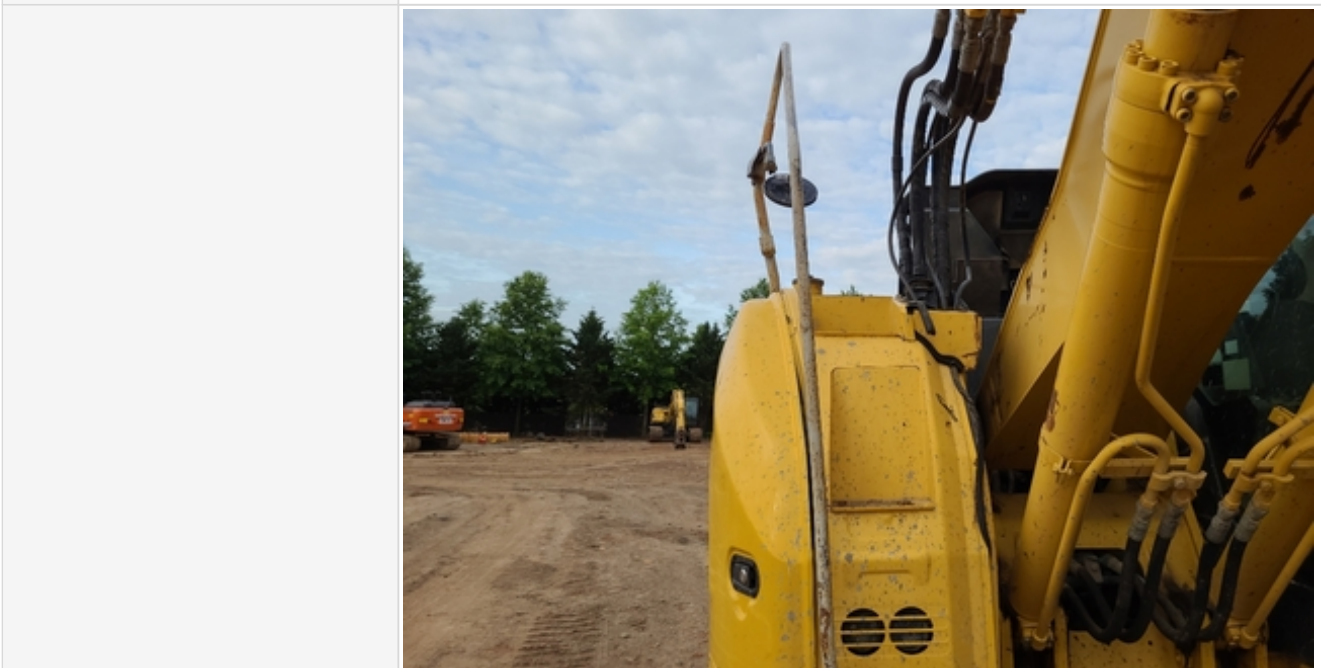

Exterior Rating	3 - Normal Wear & Tear
Exterior Comments	Exterior in good shape, minor dent in front right work light panel.

Control Station

Enterprise Equipment Inspection

Control Station



Enterprise Equipment Inspection



Enterprise Equipment Inspection



Enterprise Equipment Inspection

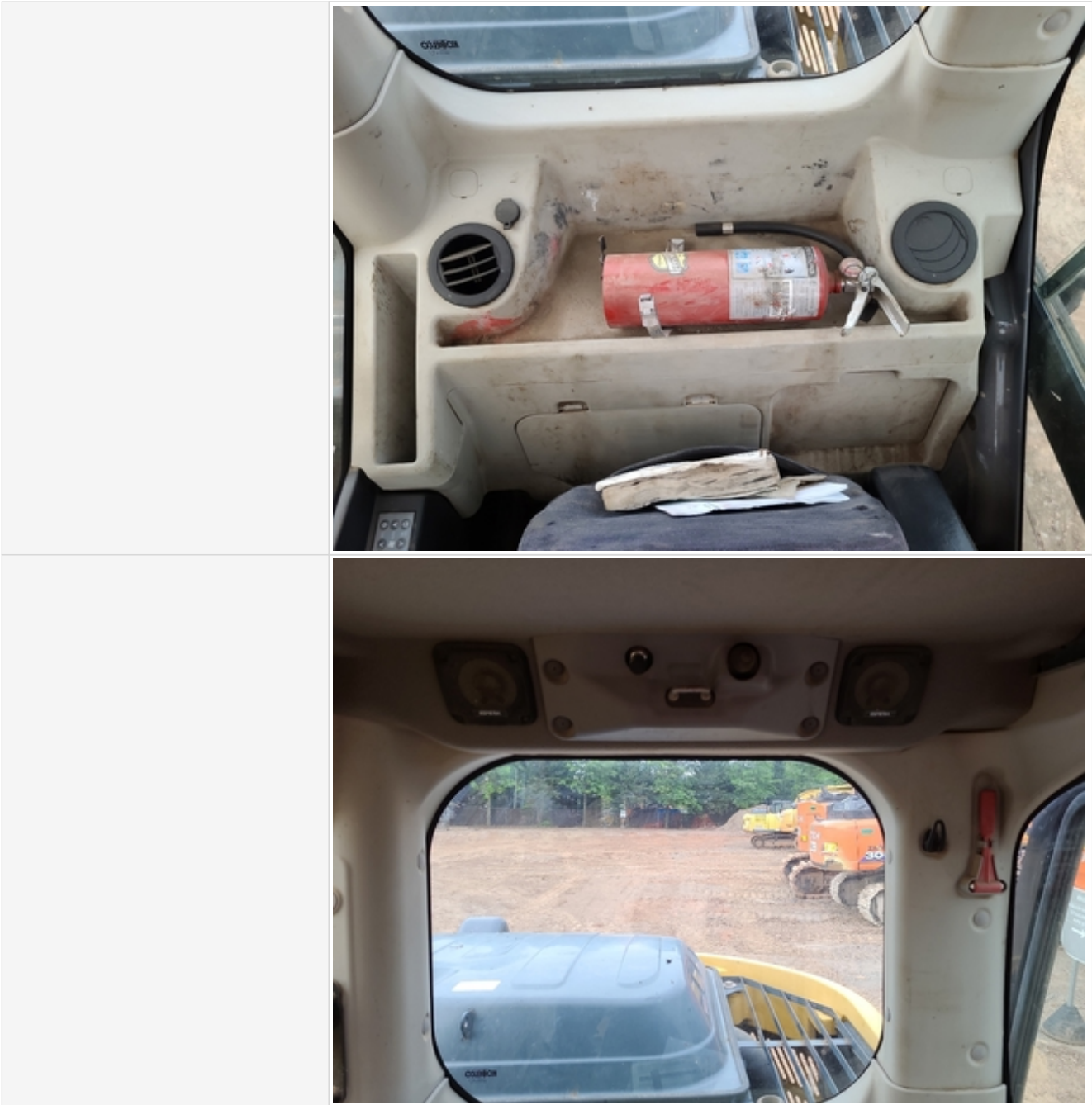

Enterprise Equipment Inspection



Enterprise Equipment Inspection



Enterprise Equipment Inspection



Enterprise Equipment Inspection



Enterprise Equipment Inspection



Control Station Rating	3 - Normal Wear & Tear
Control Station Overall Comments	Seat a bit torn, could use a detail. Structurally in good shape.

Engine

Engine Compartment	
--------------------	--

Enterprise Equipment Inspection

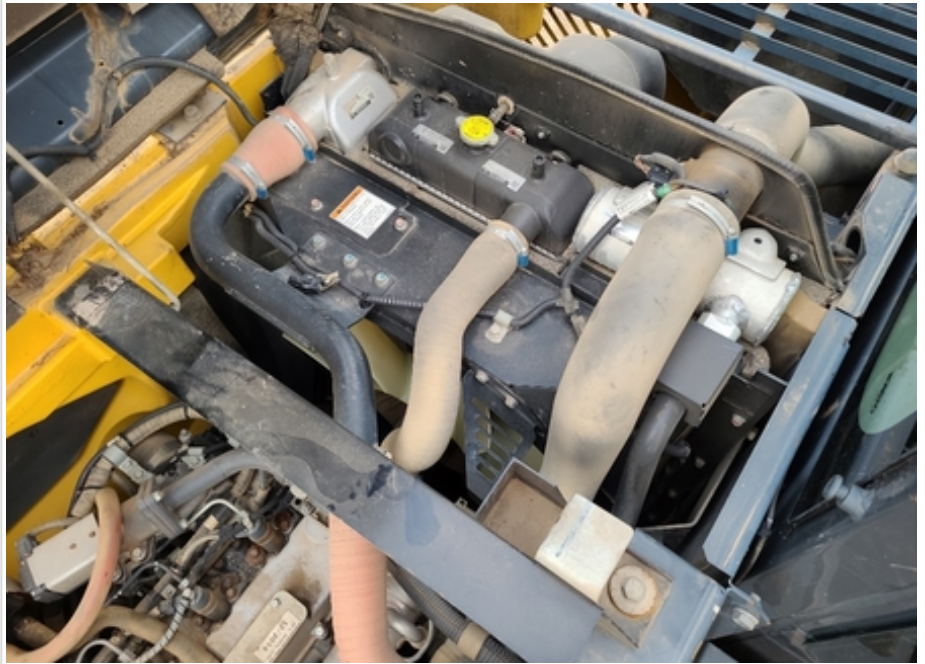

Enterprise Equipment Inspection



Enterprise Equipment Inspection



Engine Rating	3 - Normal Wear & Tear
Engine Overall Comments	Engine has well maintained healthy appearance.

Drivetrain Components

Drivetrain Photos	
-------------------	--

Enterprise Equipment Inspection



Enterprise Equipment Inspection



Drivetrain Rating

3 - Normal Wear & Tear

Drivetrain Comments

Drivetrain operating well and final drives look to have been recently serviced.

Hydraulics

Hydraulic Pump/Fittings/Hoses



Enterprise Equipment Inspection



Enterprise Equipment Inspection



Enterprise Equipment Inspection



Hydraulic Cylinders & Mounting Pins



Enterprise Equipment Inspection

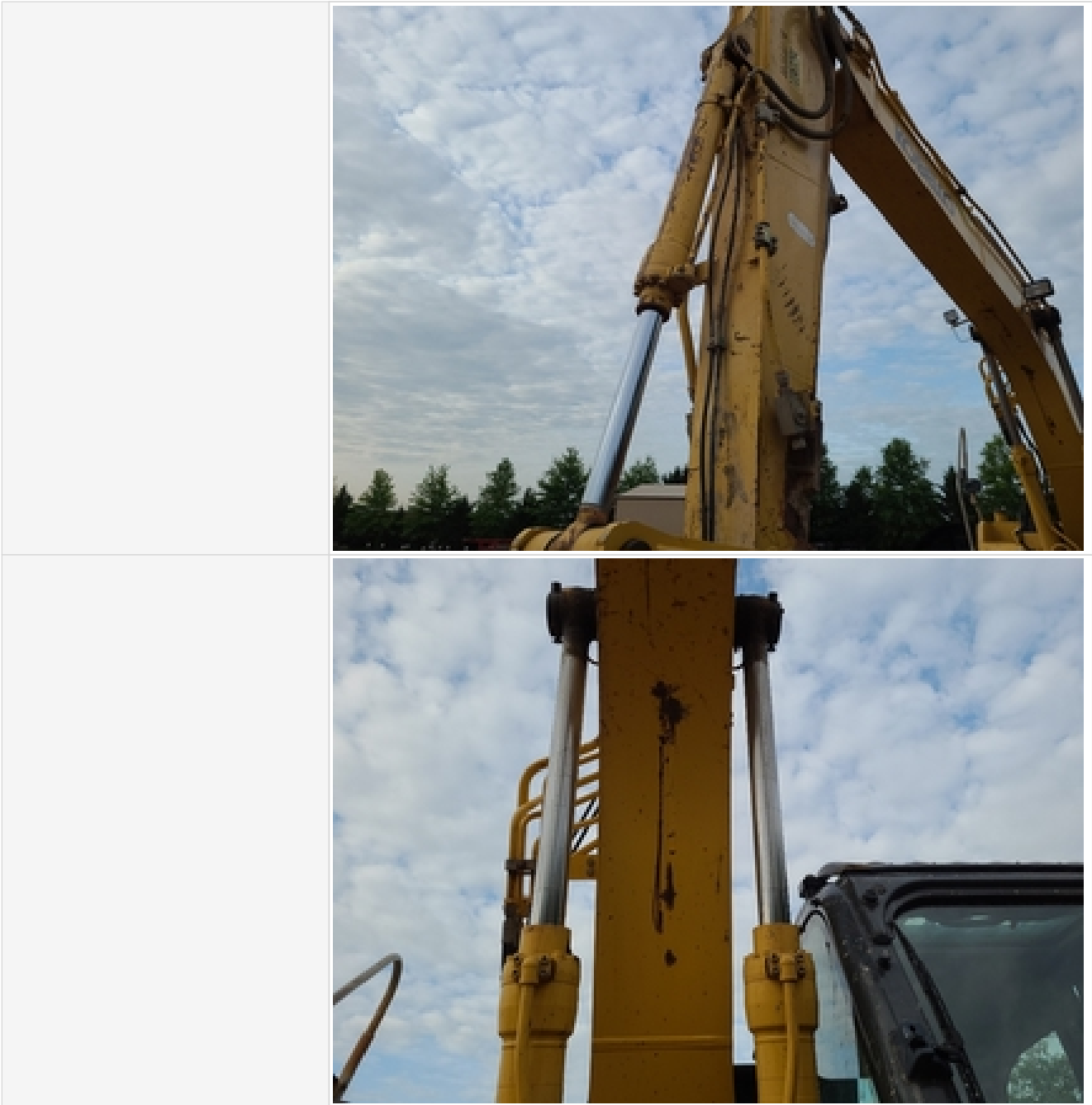

Enterprise Equipment Inspection



Enterprise Equipment Inspection



Enterprise Equipment Inspection

	
Hydraulic System Rating	3 - Normal Wear & Tear
Hydraulic System Comments	No active leaks observed and system running well.

Chassis

Chassis Photos	
----------------	--

Enterprise Equipment Inspection



Enterprise Equipment Inspection



Enterprise Equipment Inspection



Enterprise Equipment Inspection



Enterprise Equipment Inspection

	
	
Chassis Rating	3 - Normal Wear & Tear
Comments	Boom, Stick, and main frame in solid shape with no excessive playseen in implements.

Track Undercarriage Inspection Points

Enterprise Equipment Inspection

Undercarriage Photos



Enterprise Equipment Inspection



Enterprise Equipment Inspection



Enterprise Equipment Inspection



Enterprise Equipment Inspection



Enterprise Equipment Inspection



Enterprise Equipment Inspection



Enterprise Equipment Inspection



Undercarriage Rating	3 - Normal Wear & Tear
Undercarriage Comments	Undercarriage in great condition and both sides have plenty of life left.

Undercarriage Inspection Points

Underbody Photos	
Underbody Rating	0
Underbody Comments	

Attachments

Attachment Photos	
-------------------	--

Enterprise Equipment Inspection



Enterprise Equipment Inspection



Enterprise Equipment Inspection



Enterprise Equipment Inspection

	
Attachment Rating	4 - Very Light or Minimal Wear
Attachment Comments	36" bucket and quick coupler in great shape.

Functionality Assessment

Operating Video	Click to Download
Additional Video	Click to Download
Engine	3 - Normal Wear & Tear
Transmission/Drivetrain	3 - Normal Wear & Tear
Travel (Forward/Reverse/Steering)	3 - Normal Wear & Tear
Brakes	3 - Normal Wear & Tear
Hydraulic System	3 - Normal Wear & Tear
Controls	3 - Normal Wear & Tear
Safety Systems	3 - Normal Wear & Tear
Attachments	3 - Normal Wear & Tear
Overall Functional Test Comments	All functions work properly and no obvious issues observed.

Overall Assessment

Overall Assessment

Enterprise Equipment Inspection

Rating Scale	Rating Scale	Explanation
	1 - Service Required	Requires immediate repairs to function as expected.
	2 - Above Average Wear & Tear	Exhibits greater wear than expected given age and usage. While operable, further diagnosis may be needed.
	3 - Normal Wear & Tear	Exhibits wear that is consistent with age and usage. Operation is normal, and as expected.
	4 - Very Light or Minimal Wear	Exhibits very minimal wear. Operation is better than expected given age and usage.
	5 - Like New, Recently Replaced	Excellent condition, free of visible wear or damage. Operation is within factory specifications.
Exterior Rating	3 - Normal Wear & Tear	
Interior Rating	3 - Normal Wear & Tear	
Safety Rating	4 - Very Light or Minimal Wear	
Quality Rating	3 - Normal Wear & Tear	
Functionality Rating	4 - Very Light or Minimal Wear	
Overall Rating	3 - Normal Wear & Tear	
What's Great About the Machine	Machine has had one owner and has been maintained properly. All main core functions operating well.	
What Needs Work	Minor cosmetic damage to exterior.	
Any Additional Info from the Seller?		
Date/Time	05-16-2023	