

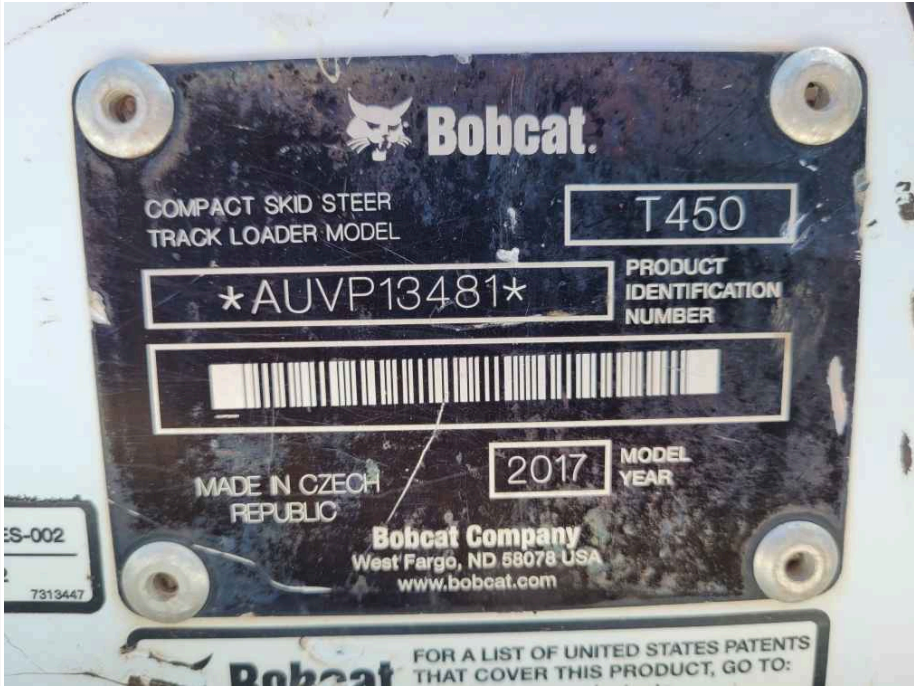

## Enterprise Equipment Inspection

### General Info

Category	Skid Steer
Travel System	Track Undercarriage
Comments	
Year	2017
Make	Bobcat
Model	T450
Serial Number	AUVP13481
Serial Number Plate	
Hour Meter Reading	1,448

## Enterprise Equipment Inspection

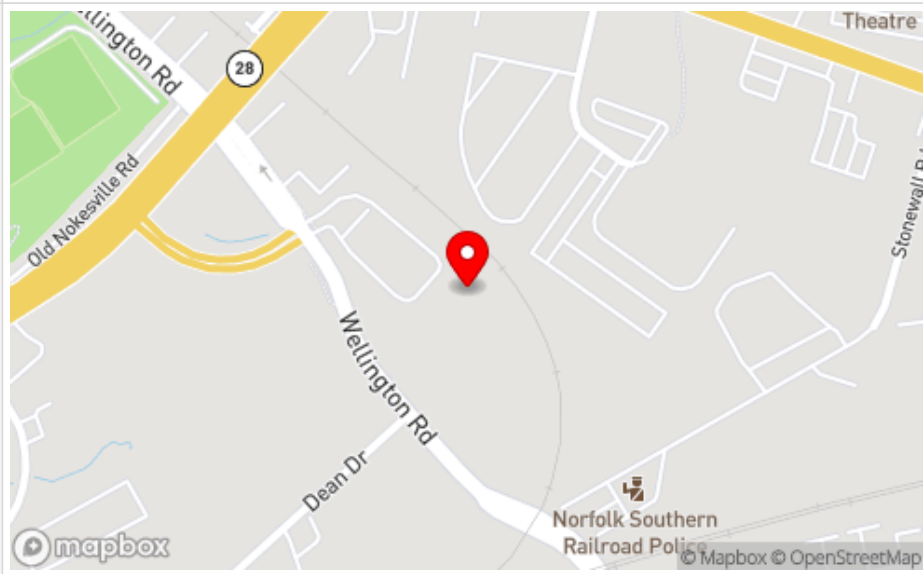
Hour Meter Photo	
Previous Application	Rental
Location / GPS	
	Lat: 38.7504061 Long: -77.4900178

## Features & Configuration

Control Station Type	Open Cab (OROPS)
Comments	
A/C	
Heat	
Radio	
Reverse Camera	

## Enterprise Equipment Inspection

High Flow	No
Pilot Controls	No
Auxiliary Hydraulics	Yes
Quick Coupler	No
Hydraulic Thumb	No
Bucket	No
Blade	No
Forks	No
Outriggers	No
OMM (Operator & Maintenance Manual)	Yes
Other Configuration Details / Attachment Specs	

## 360 Walkaround Photos

Exterior Walkaround Photos



### Enterprise Equipment Inspection



### Enterprise Equipment Inspection



## Enterprise Equipment Inspection



## Enterprise Equipment Inspection



### Inspection Rating Criteria

Inspection Rating Criteria	Rating Scale	Explanation
	1 - Service Required	Requires immediate repairs to function as expected.
	2 - Above Average Wear & Tear	Exhibits greater wear than expected given age and usage. While operable, further diagnosis may be needed.
	3 - Normal Wear & Tear	Exhibits wear that is consistent with age and usage. Operation is normal, and as expected.
	4 - Very Light or Minimal Wear	Exhibits very minimal wear. Operation is better than expected given age and usage.
	5 - Like New, Recently Replaced	Excellent condition, free of visible wear or damage. Operation is within factory specifications.

### General Appearance

## Enterprise Equipment Inspection

Close-Up Exterior Photos





## Enterprise Equipment Inspection



### Enterprise Equipment Inspection



## Enterprise Equipment Inspection



## Enterprise Equipment Inspection

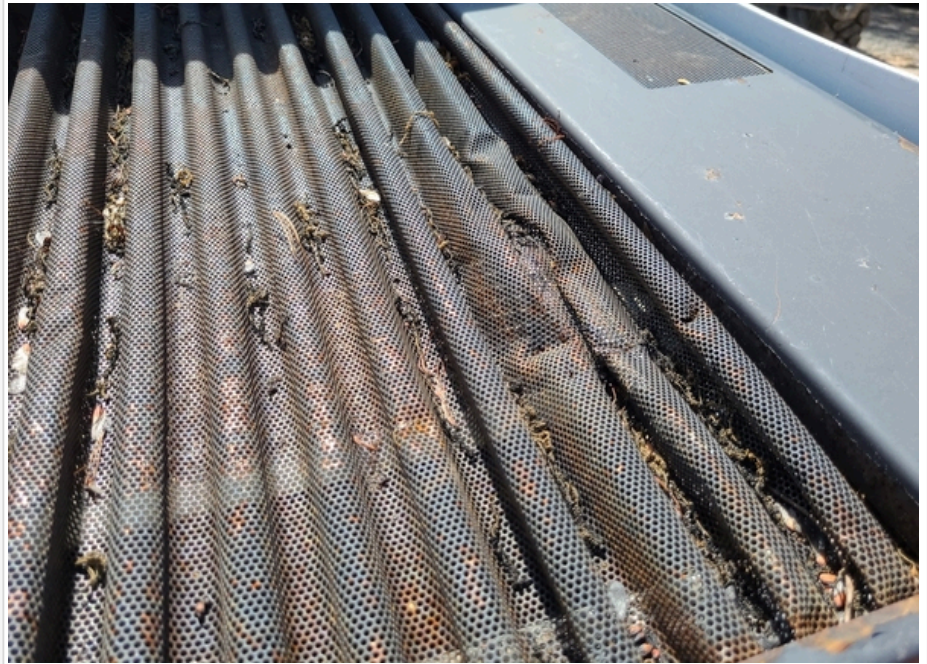

## Enterprise Equipment Inspection



### Enterprise Equipment Inspection

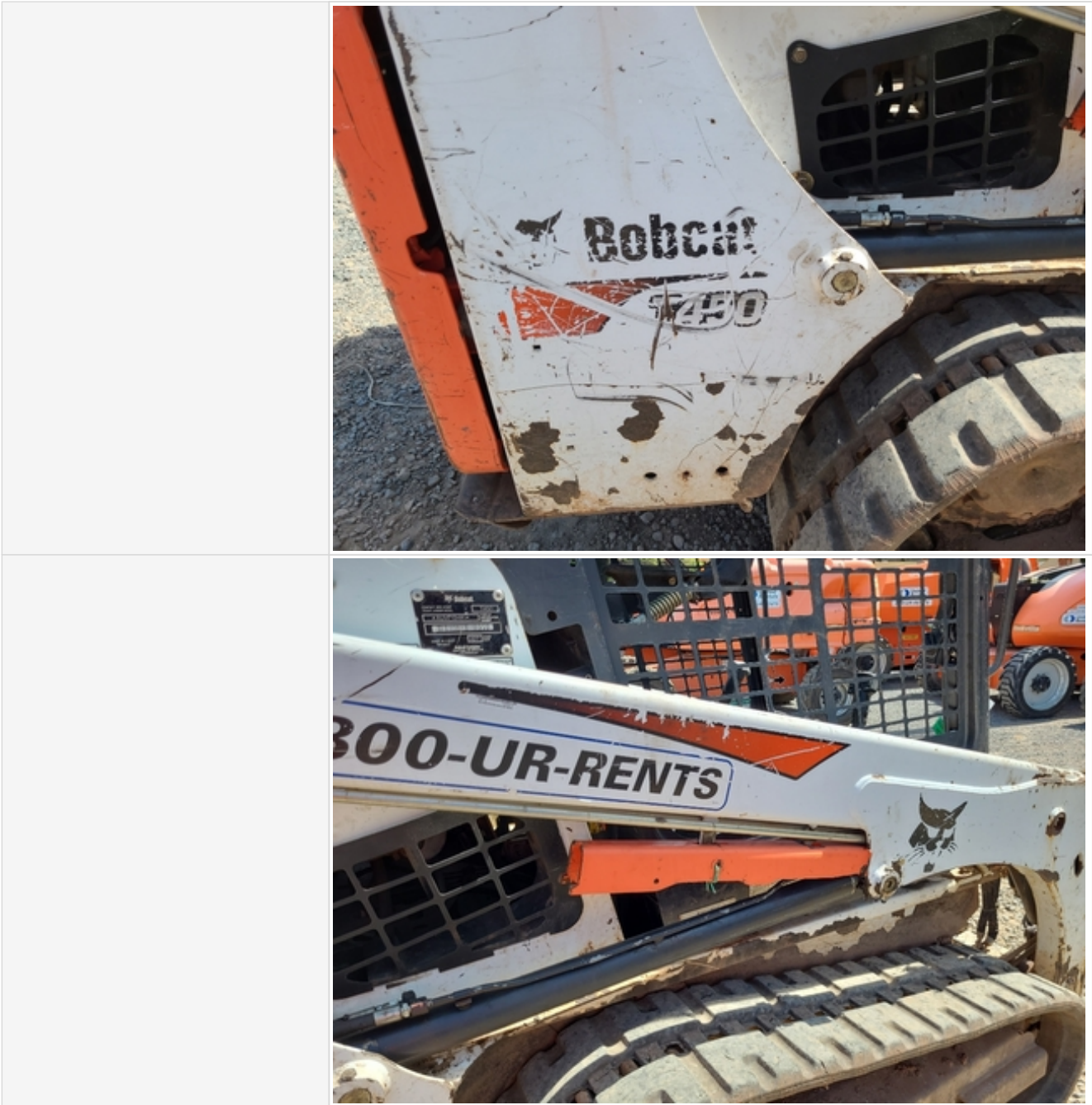

## Enterprise Equipment Inspection



Exterior Rating	3 - Normal Wear & Tear
Exterior Comments	Scuff marks all around, Rear top radiator cover dented

## Control Station

Control Station



### Enterprise Equipment Inspection





### Enterprise Equipment Inspection



### Enterprise Equipment Inspection



## Enterprise Equipment Inspection



### Enterprise Equipment Inspection



## Enterprise Equipment Inspection



Control Station Rating	3 - Normal Wear & Tear
Control Station Overall Comments	Normal wear and controls in good shape

## Engine

## Enterprise Equipment Inspection

Engine Compartment



## Enterprise Equipment Inspection

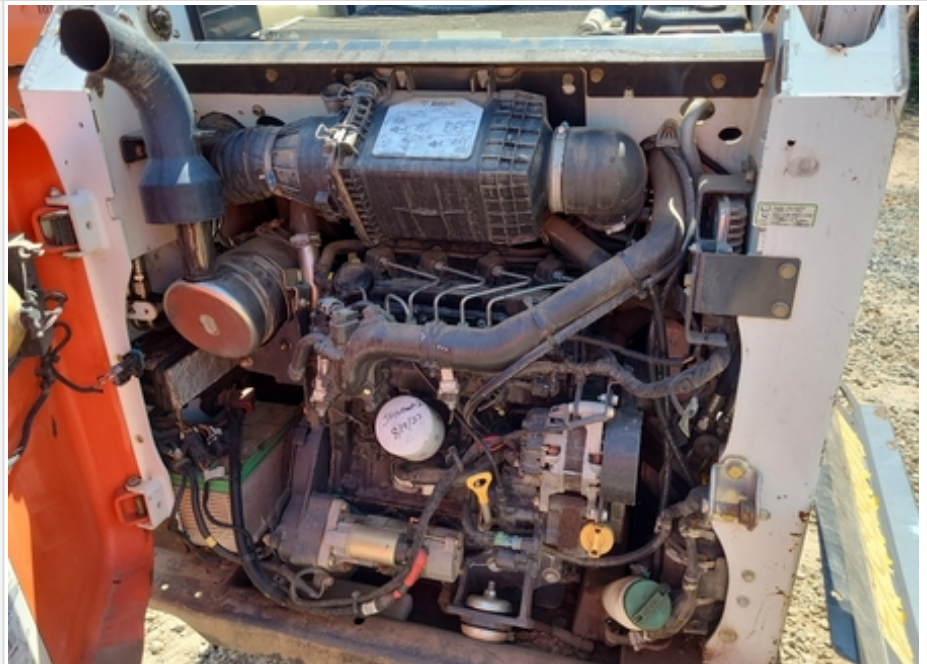

### Enterprise Equipment Inspection

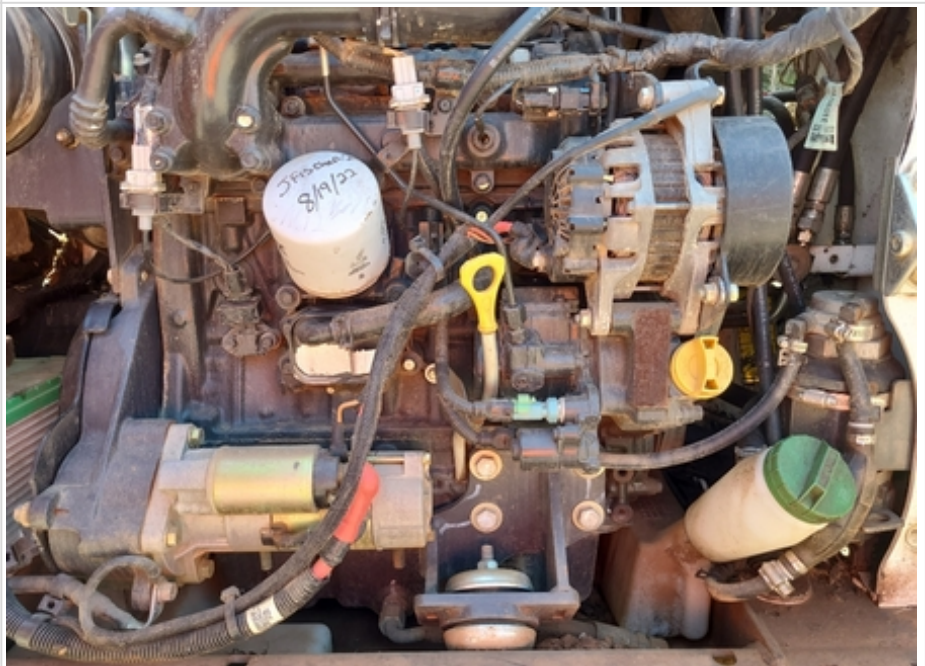



### Enterprise Equipment Inspection

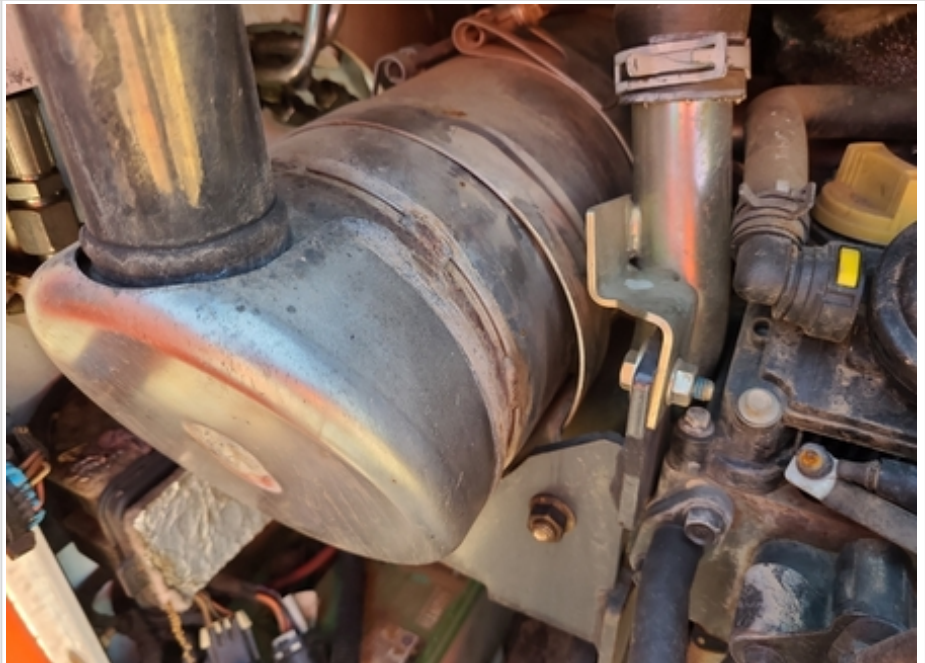
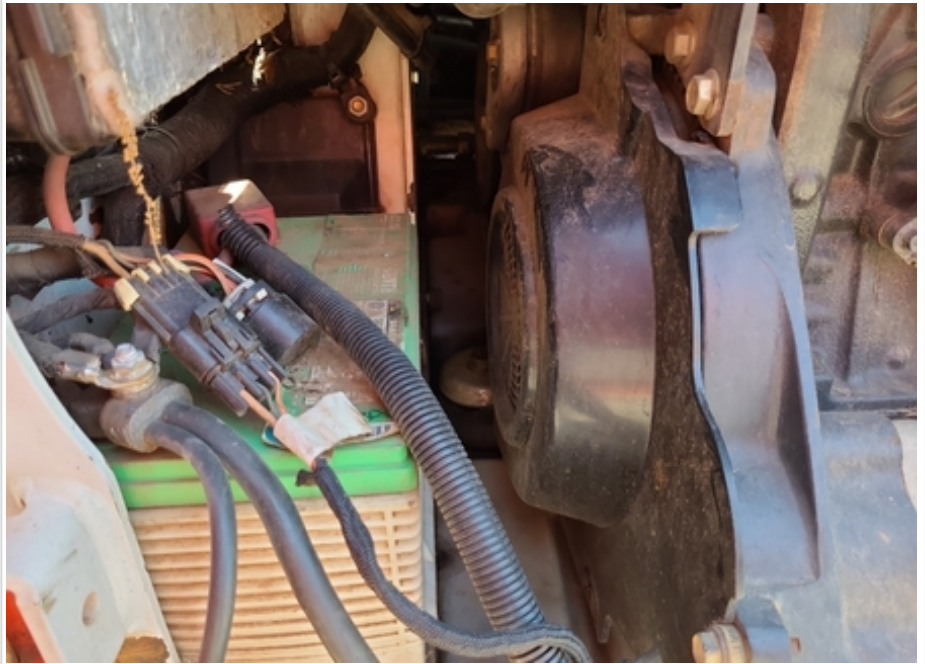

### Enterprise Equipment Inspection

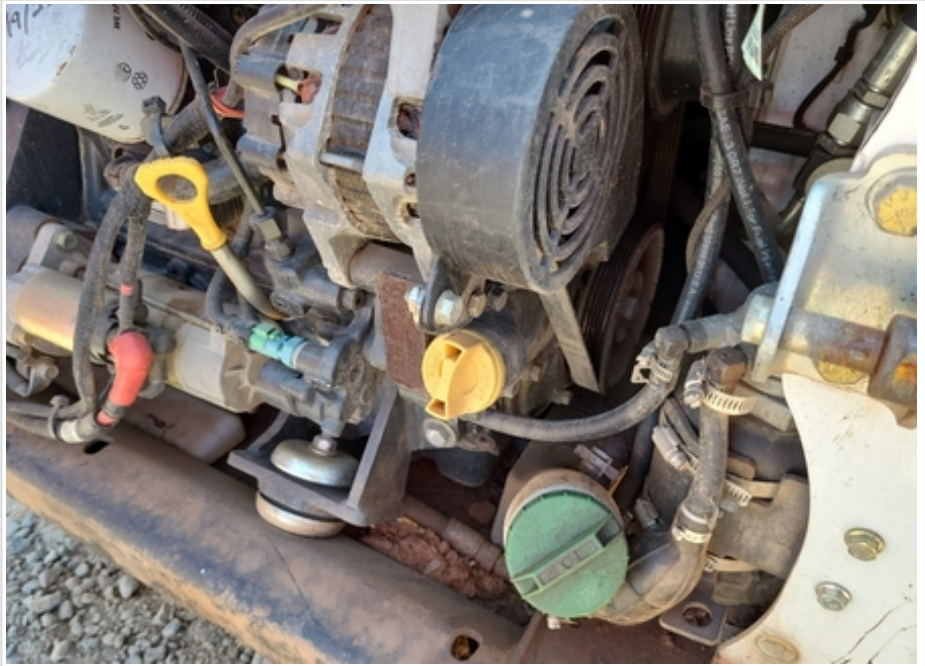
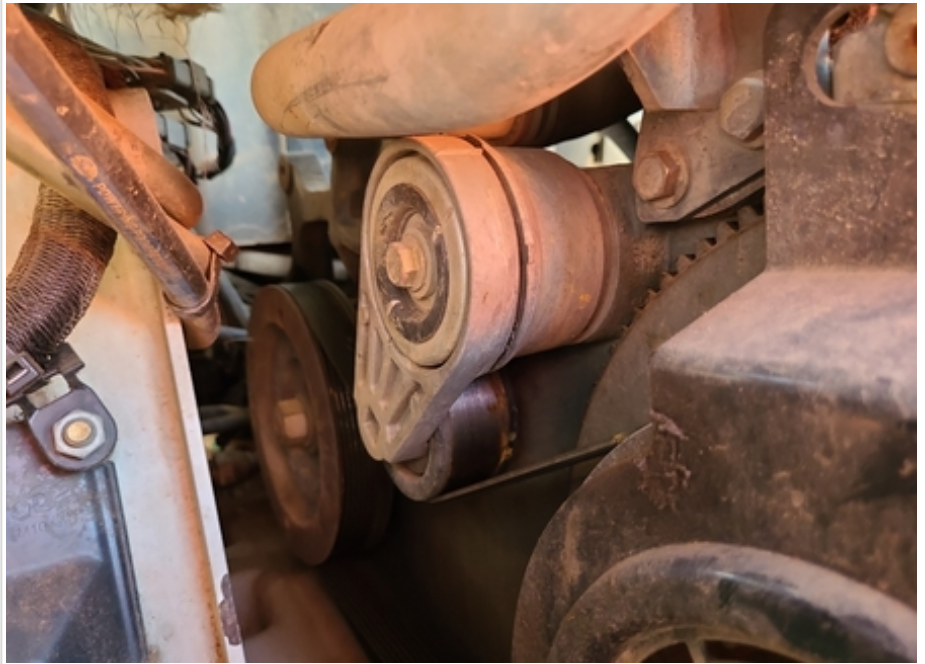

### Enterprise Equipment Inspection



### Enterprise Equipment Inspection



### Enterprise Equipment Inspection



## Enterprise Equipment Inspection



Engine Rating	3 - Normal Wear & Tear
Engine Overall Comments	Engine has well maintained appearance. Engine warning light comes on at initial startup but goes away after 30 seconds.

## Drivetrain Components

## Enterprise Equipment Inspection

Drivetrain Photos

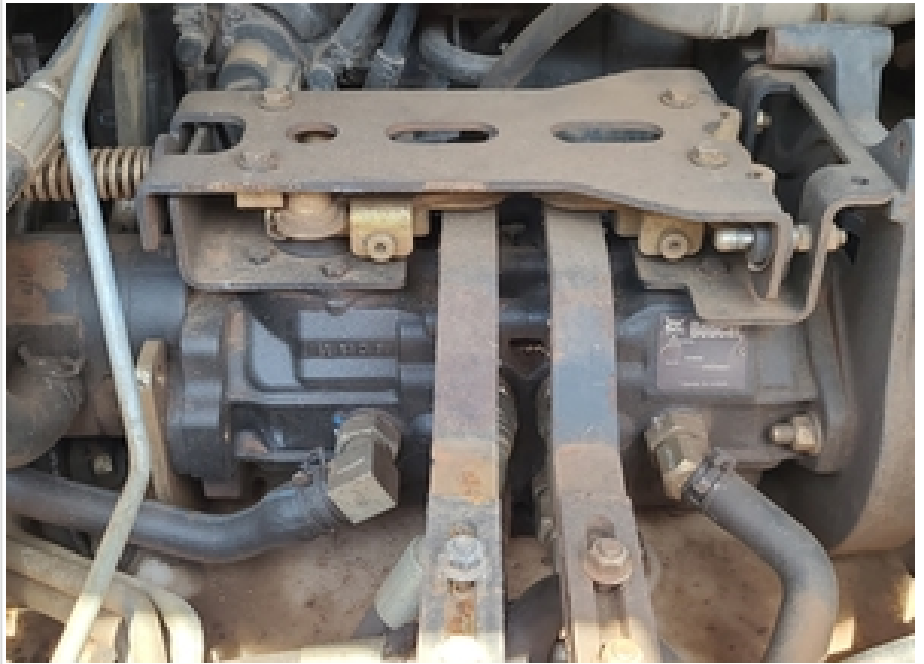

## Enterprise Equipment Inspection

	
<b>Drivetrain Rating</b>	3 - Normal Wear & Tear
<b>Drivetrain Comments</b>	Drive motors working well and no active leaks observed.

## Hydraulics

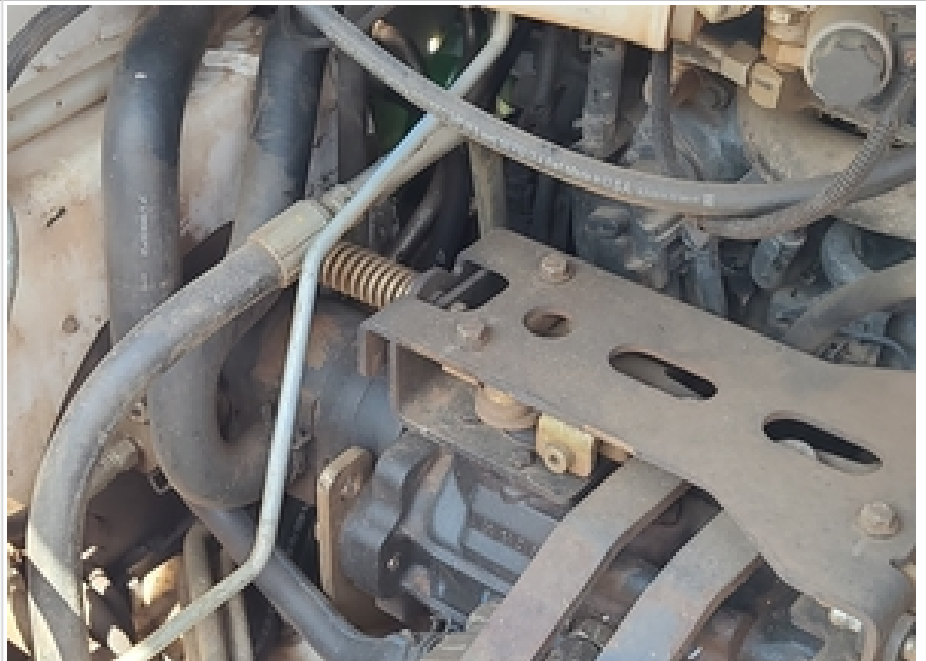
<b>Hydraulic Pump/Fittings/Hoses</b>	
--------------------------------------	--



### Enterprise Equipment Inspection

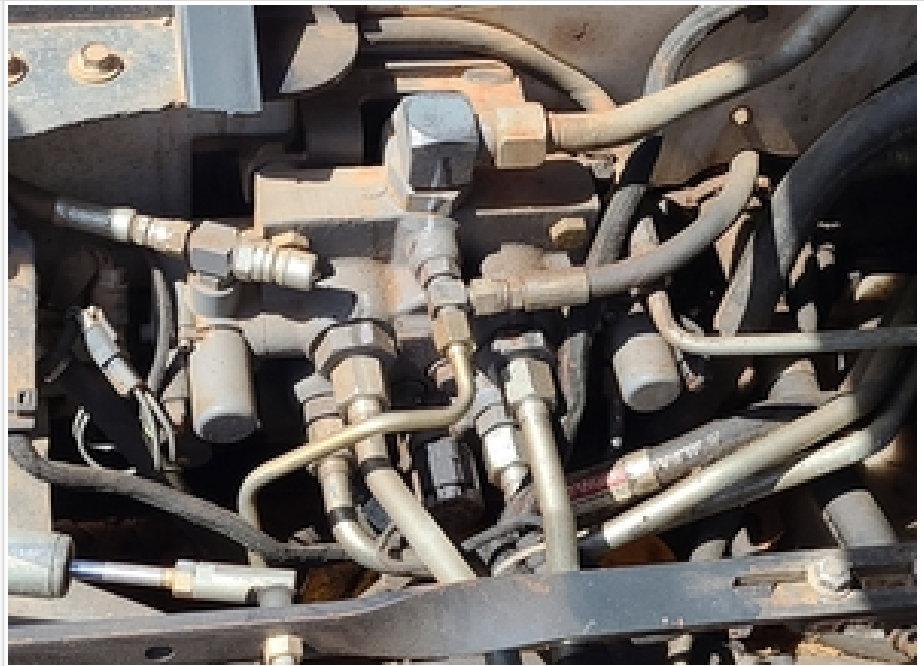

## Enterprise Equipment Inspection



Hydraulic Cylinders & Mounting Pins



## Enterprise Equipment Inspection

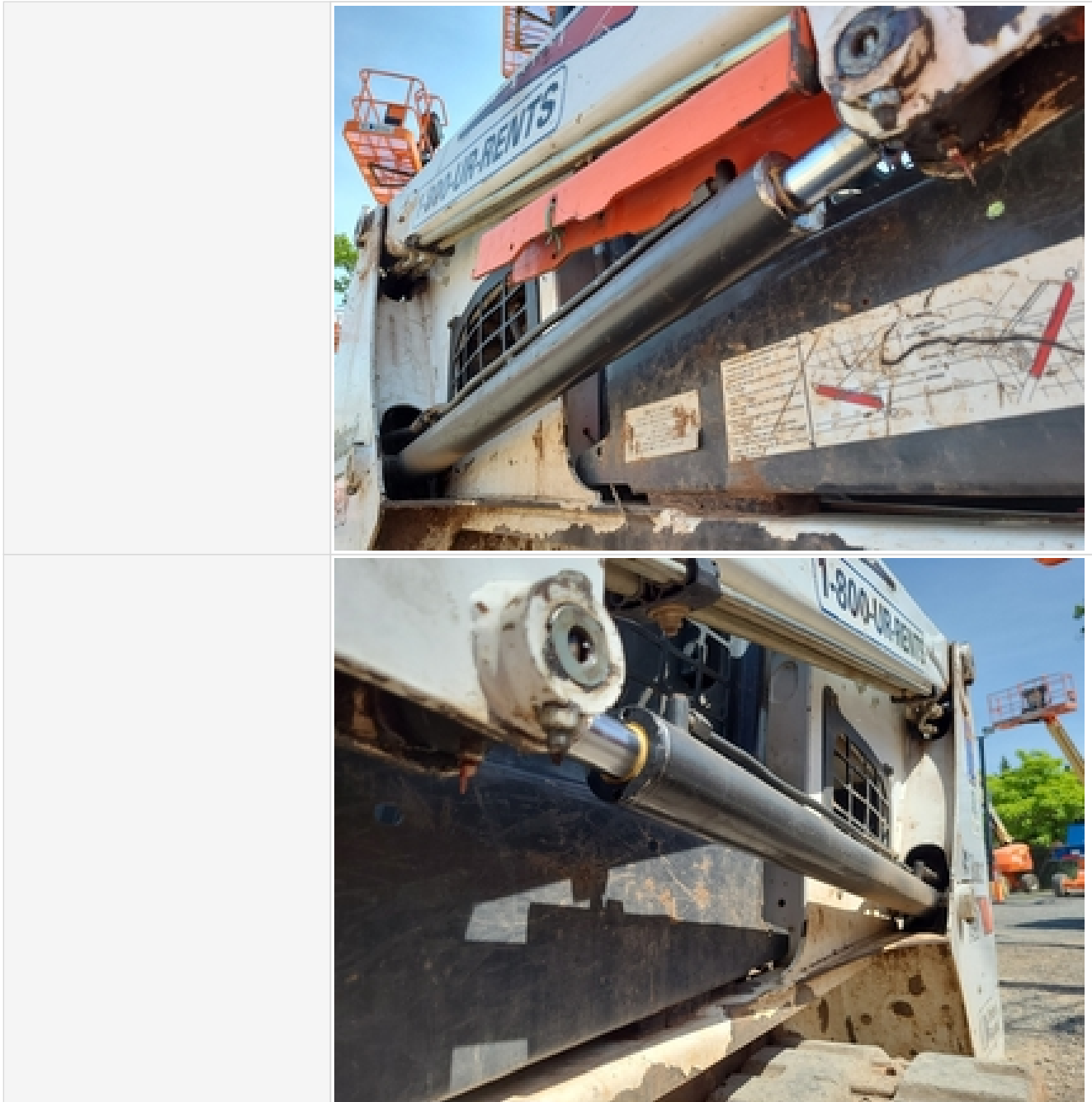

### Enterprise Equipment Inspection



### Enterprise Equipment Inspection



## Enterprise Equipment Inspection



Hydraulic System Rating

3 - Normal Wear & Tear

Hydraulic System Comments

Lift cylinders and Tilt cylinders slightly leaking at rod seals

## Chassis

Chassis Photos



## Enterprise Equipment Inspection



## Enterprise Equipment Inspection





### Enterprise Equipment Inspection

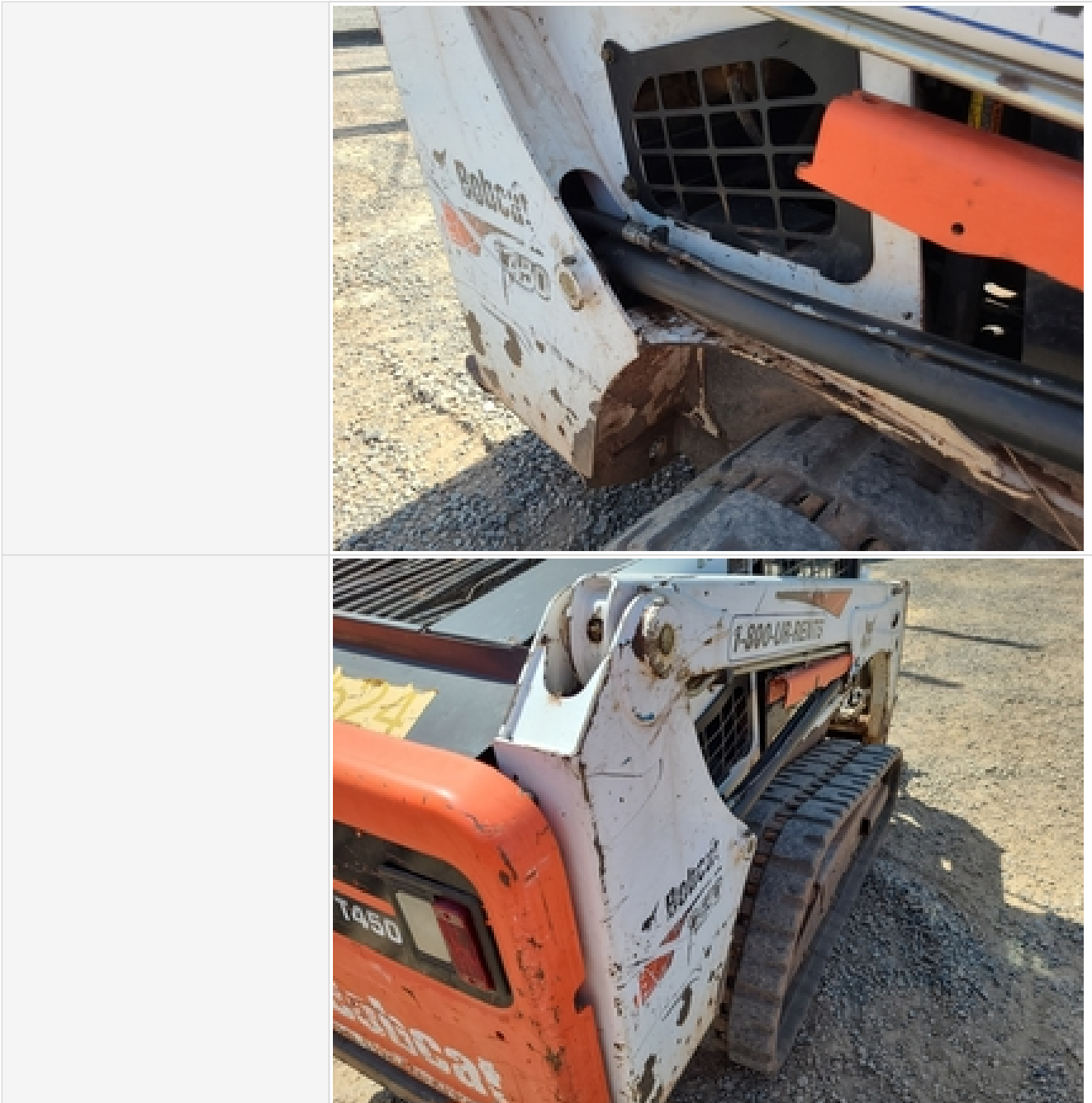

Enterprise Equipment Inspection



### Enterprise Equipment Inspection

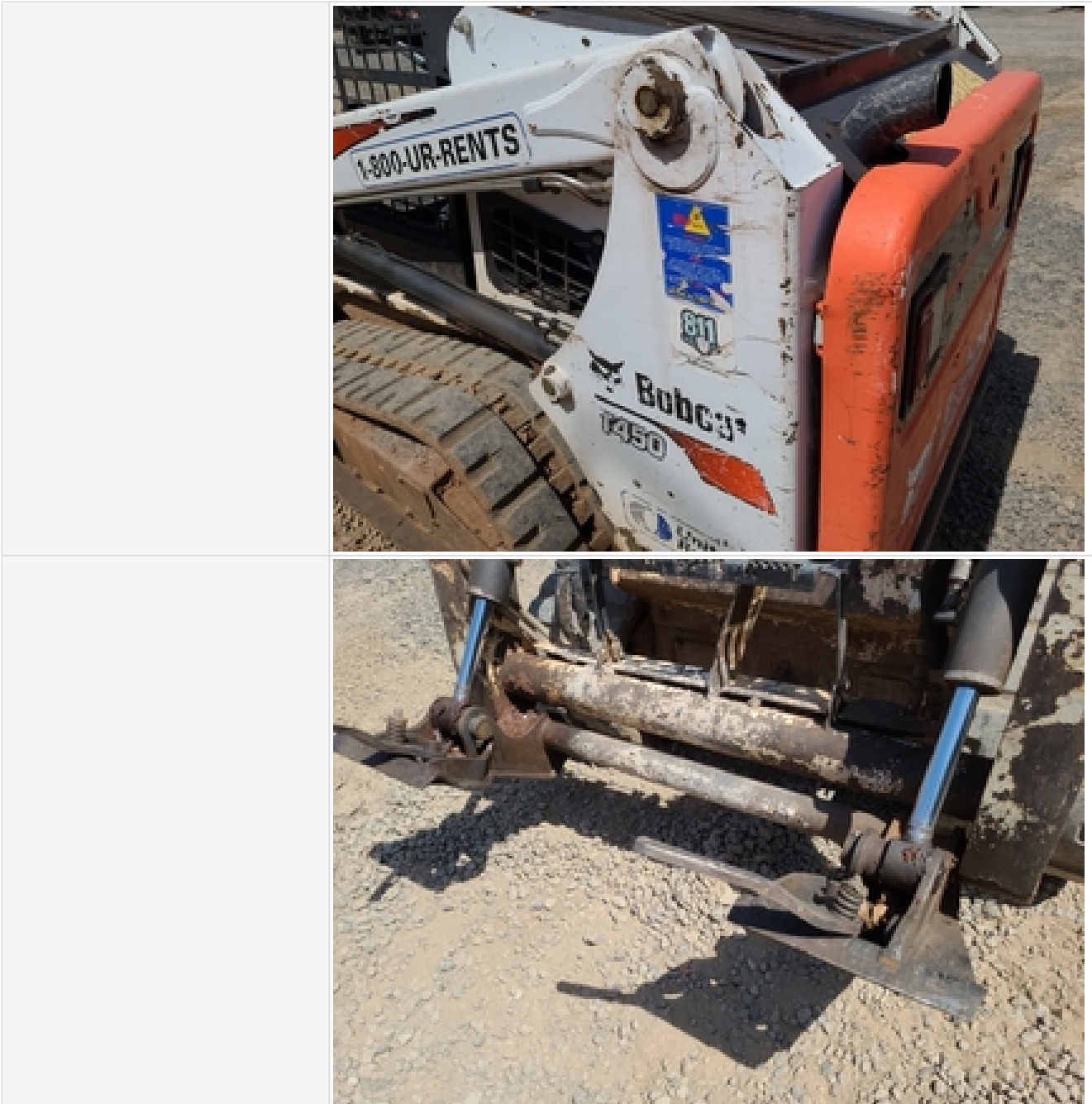

### Enterprise Equipment Inspection



### Enterprise Equipment Inspection



## Enterprise Equipment Inspection



Chassis Rating	3 - Normal Wear & Tear
Comments	Loaders arms, Tilt linkage and main frame in great shape.

## Track Undercarriage Inspection Points

## Enterprise Equipment Inspection

Undercarriage Photos



### Enterprise Equipment Inspection





### Enterprise Equipment Inspection



### Enterprise Equipment Inspection



Enterprise Equipment Inspection



### Enterprise Equipment Inspection



### Enterprise Equipment Inspection



### Enterprise Equipment Inspection



## Enterprise Equipment Inspection

	
<b>Undercarriage Rating</b>	3 - Normal Wear & Tear
<b>Undercarriage Comments</b>	Tracks, rollers, sprocket assembly and roller frames in good shape. About 60 percent of life left.

### Undercarriage Inspection Points

<b>Underbody Photos</b>	
<b>Underbody Rating</b>	0
<b>Underbody Comments</b>	

### Attachments

<b>Attachment Photos</b>	
<b>Attachment Rating</b>	0
<b>Attachment Comments</b>	

### Functionality Assessment

<b>Operating Video</b>	<a href="#">Click to Download</a>
<b>Additional Video</b>	
<b>Engine</b>	3 - Normal Wear & Tear
<b>Transmission/Drivetrain</b>	3 - Normal Wear & Tear
<b>Travel (Forward/Reverse/Steering)</b>	3 - Normal Wear & Tear
<b>Brakes</b>	3 - Normal Wear & Tear
<b>Hydraulic System</b>	3 - Normal Wear & Tear
<b>Controls</b>	3 - Normal Wear & Tear
<b>Safety Systems</b>	3 - Normal Wear & Tear

## Enterprise Equipment Inspection

Attachments	0
Overall Functional Test Comments	All functions operate well with no major issues observed.

### Overall Assessment

#### Overall Assessment

Rating Scale	Rating Scale	Explanation
	1 - Service Required	Requires immediate repairs to function as expected.
2 - Above Average Wear & Tear	Exhibits greater wear than expected given age and usage. While operable, further diagnosis may be needed.	
3 - Normal Wear & Tear	Exhibits wear that is consistent with age and usage. Operation is normal, and as expected.	
4 - Very Light or Minimal Wear	Exhibits very minimal wear. Operation is better than expected given age and usage.	
5 - Like New, Recently Replaced	Excellent condition, free of visible wear or damage. Operation is within factory specifications.	
Exterior Rating	3 - Normal Wear & Tear	
Interior Rating	3 - Normal Wear & Tear	
Safety Rating	3 - Normal Wear & Tear	
Quality Rating	3 - Normal Wear & Tear	
Functionality Rating	3 - Normal Wear & Tear	
Overall Rating	3 - Normal Wear & Tear	
What's Great About the Machine	Machine has low hours and no major active leaks. Engine and hydraulics sound healthy and work well. Undercarriage also in good condition	
What Needs Work	All cylinders will need to be resealed soon. Minor cosmetic damage to rear radiator guard. Operator seat won't slide forward.	
Any Additional Info from the Seller?		
Date/Time	05-16-2023	