



## Enterprise Equipment Inspection

### General Info

Category	Excavator
Travel System	Track Undercarriage
Comments	
Year	2016
Make	Kobelco
Model	SK 140SR
Fleet ID	10471371
Serial Number	YH07 - 10010
Serial Number Plate	
Hour Meter Reading	4,119

## Enterprise Equipment Inspection

Hour Meter Photo	
Previous Application	Rental
Location / GPS	
	Lat: 38.7467328 Long: -77.5437057

## Features & Configuration

Control Station Type	Enclosed Cab
Comments	
Drive Type	
Comments	
A/C	Yes
Heat	Yes

## Enterprise Equipment Inspection

Radio	Yes
Reverse Camera	Yes
High Flow	No
Pilot Controls	Yes
Auxiliary Hydraulics	Yes
Quick Coupler	Yes
Hydraulic Thumb	No
Bucket	Yes
Blade	No
Forks	No
Outriggers	No
OMM (Operator & Maintenance Manual)	No
Other Configuration Details / Attachment Specs	

## 360 Walkaround Photos

Exterior Walkaround Photos





## Enterprise Equipment Inspection





## Enterprise Equipment Inspection





## Enterprise Equipment Inspection



## Enterprise Equipment Inspection



### Inspection Rating Criteria

Inspection Rating Criteria	Rating Scale	Explanation
	1 - Service Required	Requires immediate repairs to function as expected.
	2 - Above Average Wear & Tear	Exhibits greater wear than expected given age and usage. While operable, further diagnosis may be needed.
	3 - Normal Wear & Tear	Exhibits wear that is consistent with age and usage. Operation is normal, and as expected.
	4 - Very Light or Minimal Wear	Exhibits very minimal wear. Operation is better than expected given age and usage.
	5 - Like New, Recently Replaced	Excellent condition, free of visible wear or damage. Operation is within factory specifications.

### General Appearance



## Enterprise Equipment Inspection

Close-Up Exterior Photos



## Enterprise Equipment Inspection





## Enterprise Equipment Inspection





## Enterprise Equipment Inspection



## Enterprise Equipment Inspection



## Enterprise Equipment Inspection



Impact Damaged





## Enterprise Equipment Inspection



## Enterprise Equipment Inspection

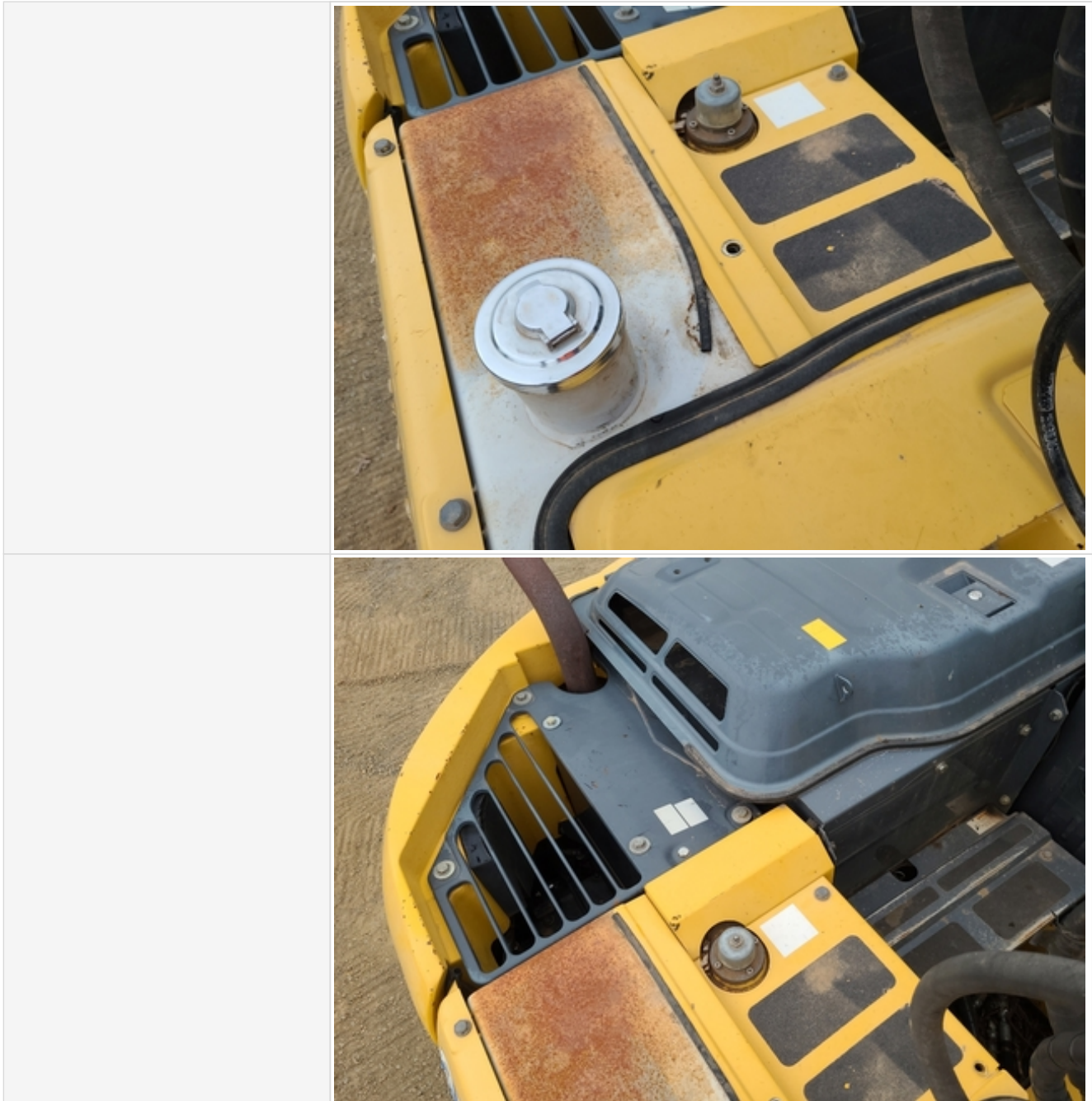

## Enterprise Equipment Inspection





## Enterprise Equipment Inspection



## Enterprise Equipment Inspection





## Enterprise Equipment Inspection

	
Exterior Rating	3 - Normal Wear & Tear
Exterior Comments	Front R/S light fixture panel dented. Scuff marks all around

## Control Station

Control Station	
-----------------	--

## Enterprise Equipment Inspection





## Enterprise Equipment Inspection



## Enterprise Equipment Inspection





## Enterprise Equipment Inspection



## Enterprise Equipment Inspection





## Enterprise Equipment Inspection



## Enterprise Equipment Inspection



Control Station Rating	3 - Normal Wear & Tear
Control Station Overall Comments	Operator Station in good condition. Operator seat has cover and did not remove.

## Engine



## Enterprise Equipment Inspection

Engine Compartment



## Enterprise Equipment Inspection





## Enterprise Equipment Inspection



## Enterprise Equipment Inspection

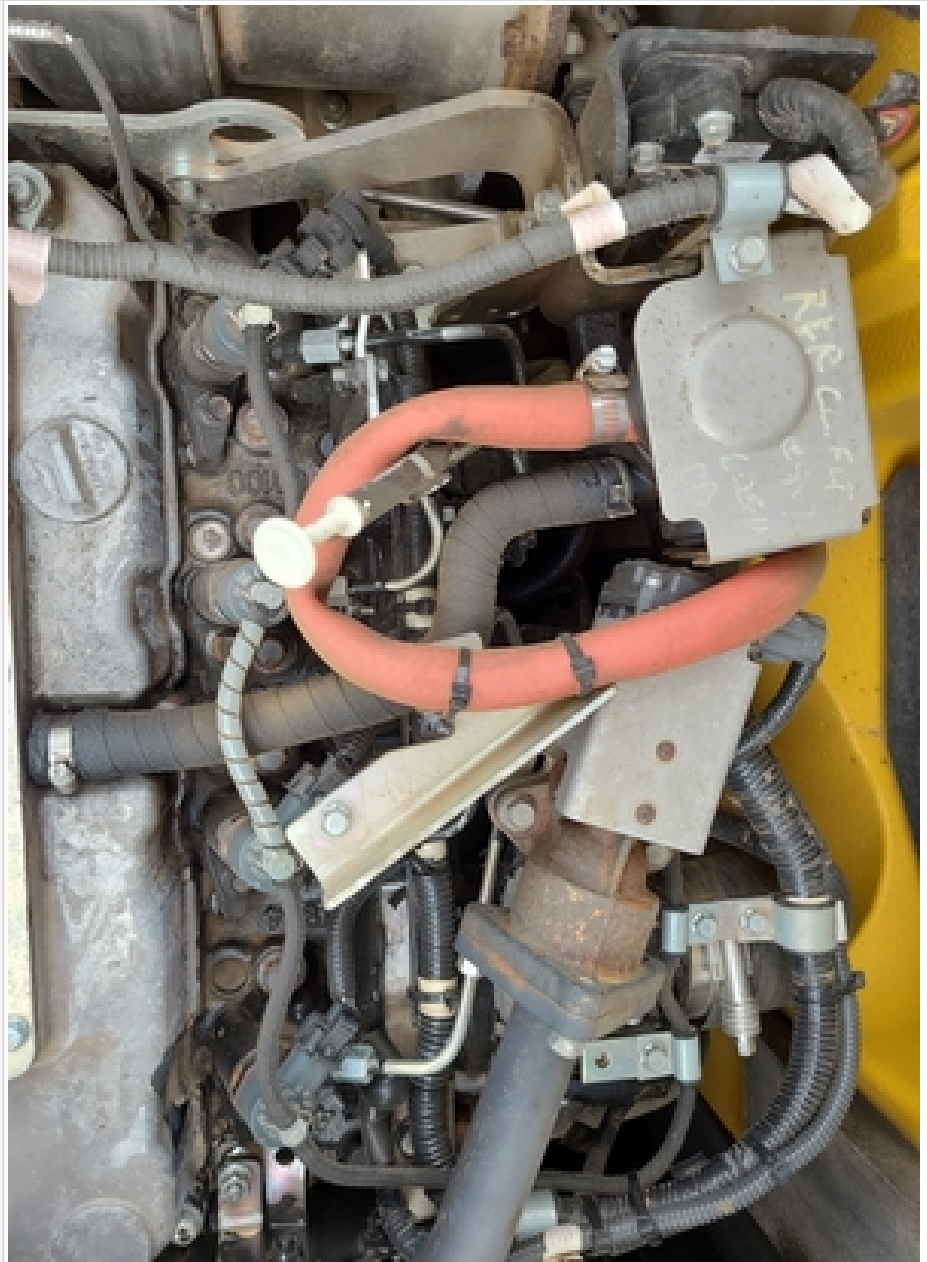



## Enterprise Equipment Inspection



## Enterprise Equipment Inspection



Engine Type (Make, Model, Cylinders, Hp)	4 Cyl. -
Emissions Tier	Undetermined
Engine Rating	3 - Normal Wear & Tear
Engine Overall Comments	Engine has well maintained appearance

## Drivetrain Components

Drivetrain Photos





## Enterprise Equipment Inspection



## Enterprise Equipment Inspection

	
Hydrostatic Transmission?	Yes
2 Speed?	Yes
Hydrostatic Drive Configuration	Split Transmission
Comments	
Transmission Info (Make/Model/Speeds)	
Drivetrain Rating	3 - Normal Wear & Tear
Drivetrain Comments	Drivetrain in solid shape and traveling well in all directions.

## Hydraulics



## Enterprise Equipment Inspection

Hydraulic Pump/Fittings/Hoses

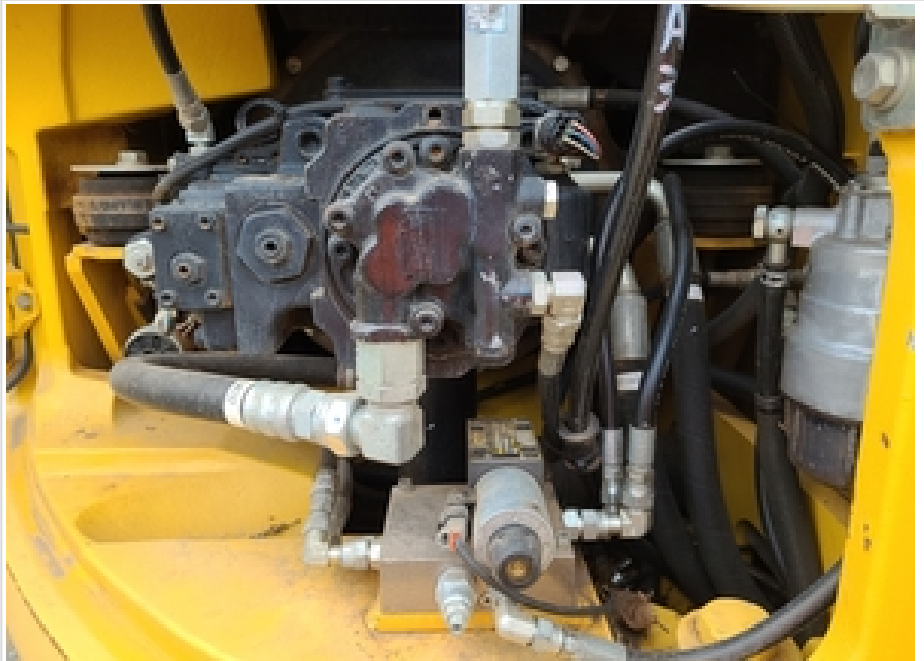

## Enterprise Equipment Inspection

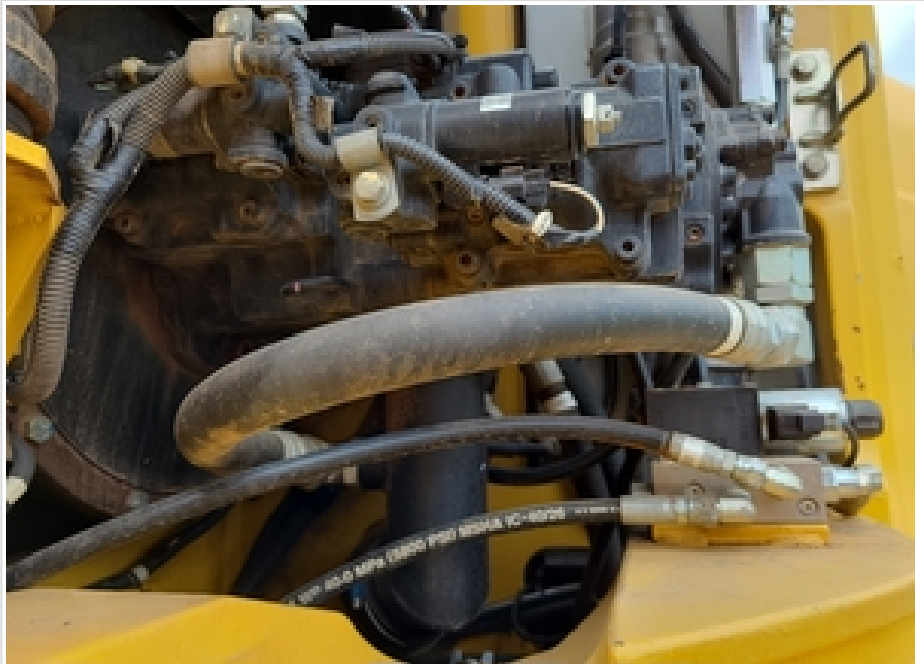



## Enterprise Equipment Inspection



Hydraulic Cylinders & Mounting Pins



## Enterprise Equipment Inspection



## Enterprise Equipment Inspection





## Enterprise Equipment Inspection

	
Hydraulic System Rating	3 - Normal Wear & Tear
Hydraulic System Comments	Hydraulic System in good working condition.

## Chassis

<p>Chassis Photos</p>	
-----------------------	--

## Enterprise Equipment Inspection



## Enterprise Equipment Inspection





## Enterprise Equipment Inspection



## Enterprise Equipment Inspection



## Enterprise Equipment Inspection







## Enterprise Equipment Inspection



## Enterprise Equipment Inspection



## Enterprise Equipment Inspection

	
	
<b>Chassis Rating</b>	3 - Normal Wear & Tear
<b>Comments</b>	Excess play on boom to stick and bucket coupler. Further inspection recommended to determine proper repairs.

## Track Undercarriage Inspection Points



## Enterprise Equipment Inspection

Undercarriage Photos



## Enterprise Equipment Inspection



## Enterprise Equipment Inspection





## Enterprise Equipment Inspection



## Enterprise Equipment Inspection



## Enterprise Equipment Inspection

	
Undercarriage Rating	3 - Normal Wear & Tear
Undercarriage Comments	Undercarriage in good shape and no obvious issues observed.

## Undercarriage Inspection Points

Underbody Photos	
Underbody Rating	0
Underbody Comments	

## Attachments

Attachment Photos	
-------------------	--

## Enterprise Equipment Inspection





## Enterprise Equipment Inspection



## Enterprise Equipment Inspection



## Enterprise Equipment Inspection

	
Attachment Rating	3 - Normal Wear & Tear
Attachment Comments	36"

## Functionality Assessment

Operating Video	<a href="#">Click to Download</a>
Additional Video	<a href="#">Click to Download</a>
Engine	3 - Normal Wear & Tear
Transmission/Drivetrain	3 - Normal Wear & Tear
Travel (Forward/Reverse/Steering)	3 - Normal Wear & Tear
Brakes	3 - Normal Wear & Tear
Hydraulic System	3 - Normal Wear & Tear
Controls	3 - Normal Wear & Tear
Safety Systems	3 - Normal Wear & Tear
Attachments	3 - Normal Wear & Tear
Overall Functional Test Comments	Overall all machine's main functions operating well. No major operational functions observed.

## Overall Assessment

## Overall Assessment

## Enterprise Equipment Inspection

Rating Scale	Rating Scale	Explanation
	1 - Service Required	Requires immediate repairs to function as expected.
	2 - Above Average Wear & Tear	Exhibits greater wear than expected given age and usage. While operable, further diagnosis may be needed.
	3 - Normal Wear & Tear	Exhibits wear that is consistent with age and usage. Operation is normal, and as expected.
	4 - Very Light or Minimal Wear	Exhibits very minimal wear. Operation is better than expected given age and usage.
	5 - Like New, Recently Replaced	Excellent condition, free of visible wear or damage. Operation is within factory specifications.
Exterior Rating	3 - Normal Wear & Tear	
Interior Rating	3 - Normal Wear & Tear	
Safety Rating	3 - Normal Wear & Tear	
Quality Rating	3 - Normal Wear & Tear	
Functionality Rating	3 - Normal Wear & Tear	
Overall Rating	3 - Normal Wear & Tear	
What's Great About the Machine	Machine is in good condition and all main core functions operating as expected. Machine is equipped with quick coupler and auxiliary hydraulics.	
What Needs Work	Minor cosmetic work all around. Seat should be further inspected for above normal wear. Excess play observed in stick to boom connections.	
Any Additional Info from the Seller?		
Date/Time	05-16-2023	