

Enterprise Equipment Inspection

General Info

| | |
|---------------------|---|
| Category | Paver |
| Travel System | Track Undercarriage |
| Comments | |
| Year | 2006 |
| Make | leeboy |
| Model | 8510T |
| Fleet ID | 8510T-47064 |
| Serial Number | 47064 |
| Serial Number Plate |  |
| Hour Meter Reading | N/A |

Enterprise Equipment Inspection

Hour Meter Photo



Previous Application

Paving

Enterprise Equipment Inspection

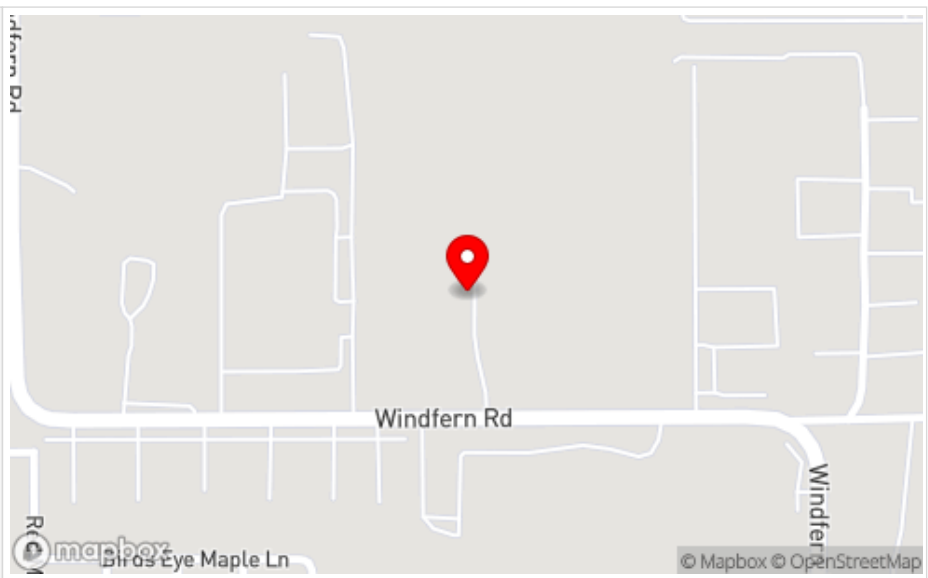
| | |
|----------------|--|
| Location / GPS |  |
| | Lat: 29.9166859 Long: -95.5426201 |

Features & Configuration

| | |
|--|----------|
| Control Station Type | Platform |
| Comments | |
| A/C | |
| Heat | |
| Radio | |
| Reverse Camera | |
| High Flow | No |
| Pilot Controls | Yes |
| Auxiliary Hydraulics | No |
| Quick Coupler | No |
| Hydraulic Thumb | No |
| Bucket | No |
| Blade | No |
| Forks | No |
| Outriggers | No |
| OMM (Operator & Maintenance Manual) | No |
| Other Configuration Details / Attachment Specs | |

360 Walkaround Photos

Enterprise Equipment Inspection

Exterior Walkaround Photos



Enterprise Equipment Inspection



Enterprise Equipment Inspection



Enterprise Equipment Inspection



Inspection Rating Criteria

| Inspection Rating Criteria | Rating Scale | Explanation |
|----------------------------|---------------------------------|---|
| | 1 - Service Required | Requires immediate repairs to function as expected. |
| | 2 - Above Average Wear & Tear | Exhibits greater wear than expected given age and usage. While operable, further diagnosis may be needed. |
| | 3 - Normal Wear & Tear | Exhibits wear that is consistent with age and usage. Operation is normal, and as expected. |
| | 4 - Very Light or Minimal Wear | Exhibits very minimal wear. Operation is better than expected given age and usage. |
| | 5 - Like New, Recently Replaced | Excellent condition, free of visible wear or damage. Operation is within factory specifications. |

General Appearance

Enterprise Equipment Inspection

Close-Up Exterior Photos



areas of rust



areas of rust

Enterprise Equipment Inspection



push rollers are in working condition and are rusted. The hoppers are missing the rubber side wings on the left and right hand side. rubber lips in the center, left and right all show above normal wear and tear



right side hopper is missing rubber side wings

Enterprise Equipment Inspection



center portion of asphalt hopper has rust



left hand hopper is missing rubber side wing and front strip is bent

Enterprise Equipment Inspection



left side of hopper has rust

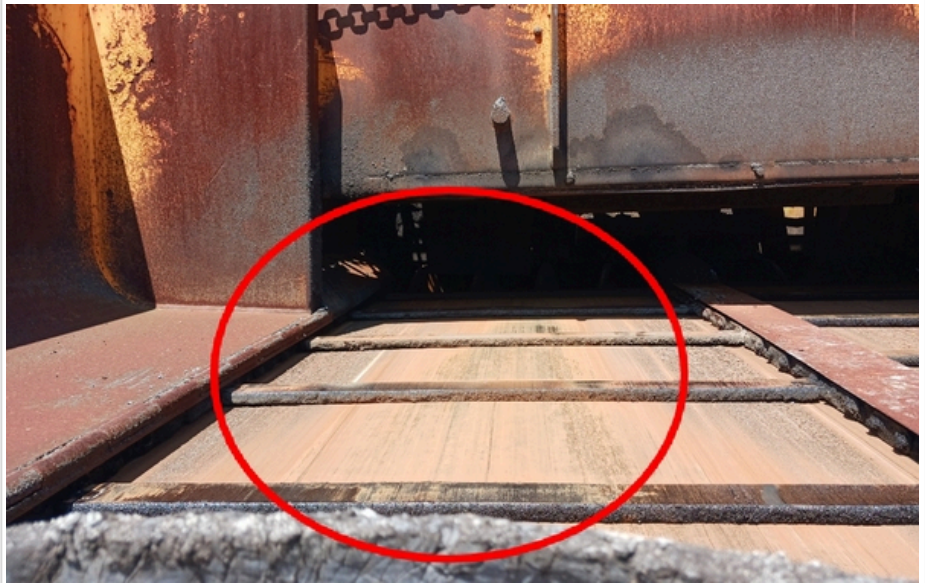

right side hopper has rust

Enterprise Equipment Inspection



flashing front strips are bent/warped



left hand side plate side wing has a bend

Enterprise Equipment Inspection



areas of rust on hydraulic cylinders



rust on hydraulic cylinder and body

Enterprise Equipment Inspection



screed shows signs of above wear and tear and is missing 2 burners, so the screed platform does not heat up.

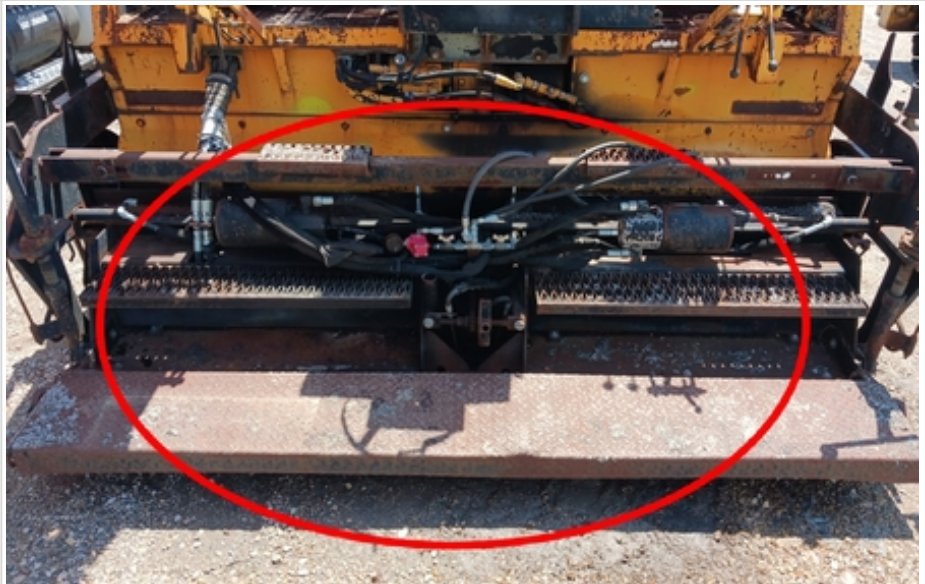

above normal wear and tear

Enterprise Equipment Inspection



right side operators seat is missing



left side lever control panel is leaking hydraulic fluid

Enterprise Equipment Inspection

| | |
|--------------------------|--|
| |  |
| <p>Exterior Rating</p> | <p>2 - Above Average Wear & Tear</p> |
| <p>Exterior Comments</p> | <p>There is rust and missing paint on most of the machine.</p> |

Control Station

| | |
|------------------------|--|
| <p>Control Station</p> |  <p>above normal wear and tear on controls</p> |
|------------------------|--|

Enterprise Equipment Inspection



above normal wear on gauges



hydraulic fluid leaks out from the controls

Enterprise Equipment Inspection



bent water jug attachment



areas of rust

Enterprise Equipment Inspection



exposed battery

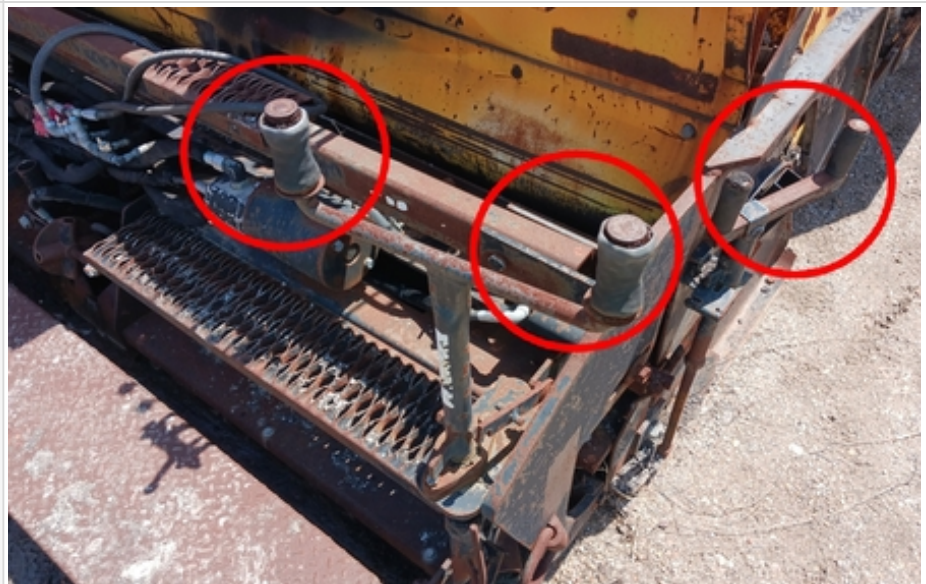

right hand side controls have above normal wear and tear

Enterprise Equipment Inspection



left hand side screed controls have above normal wear and tear

| | |
|---|--|
| Control Station Rating | 2 - Above Average Wear & Tear |
| Control Station Overall Comments | The right hand side of the control station is missing a seat. All controls show more than normal wear and tear. On the left hand there is a hydraulic leak coming from the controls. The leak is pretty constant. All controls are hard to move. |

Engine



Enterprise Equipment Inspection



broken hose

Enterprise Equipment Inspection



Enterprise Equipment Inspection



pooling of oil

| | |
|-------------------------|---|
| Engine Rating | 2 - Above Average Wear & Tear |
| Engine Overall Comments | Visible pooling of oils can be seen at bottom of the engine compartment. The engine is dirty and gunky. |

Drivetrain Components

Enterprise Equipment Inspection

Drivetrain Photos



old dried asphalt

Enterprise Equipment Inspection



above normal wear and tear

Enterprise Equipment Inspection



old dried asphalt



Enterprise Equipment Inspection



above normal wear and tear

| | |
|---------------------|------------------------|
| Drivetrain Rating | 3 - Normal Wear & Tear |
| Drivetrain Comments | |

Hydraulics

Enterprise Equipment Inspection

Hydraulic Pump/Fittings/Hoses

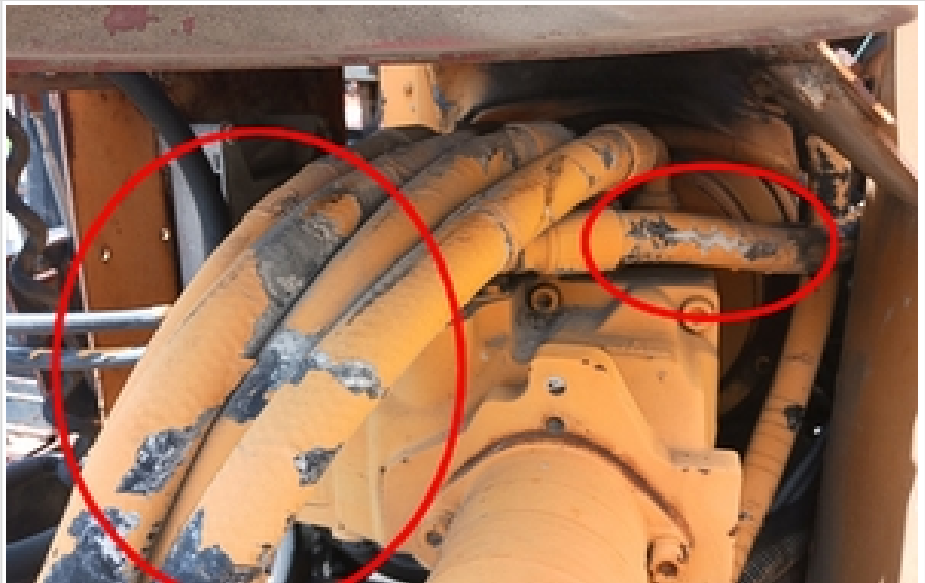

cracked/missing paint



Enterprise Equipment Inspection

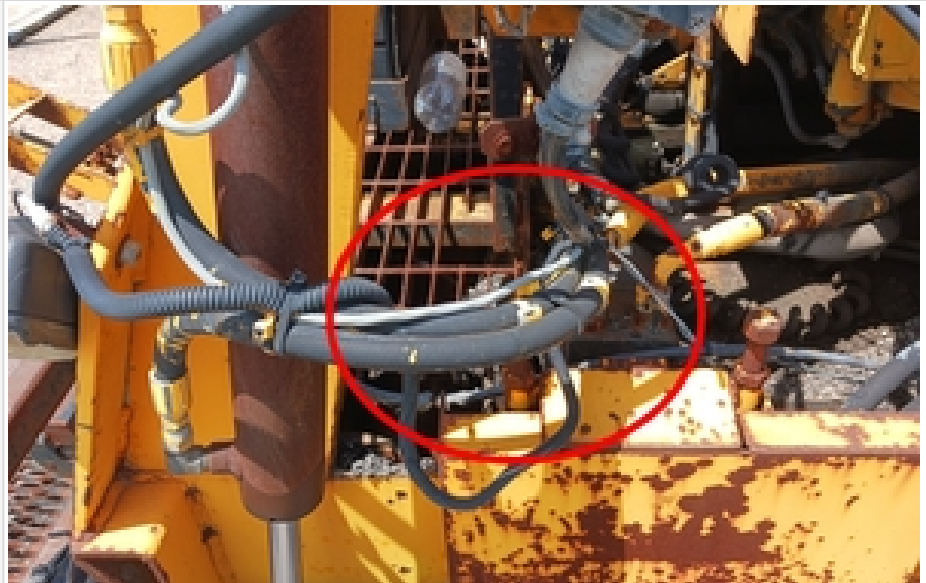

hoses have dried/discolored appearance



zip ties on hoses

Enterprise Equipment Inspection



zip ties on hoses and there is a small hydraulic leak



wires exposed

Enterprise Equipment Inspection



hoses have above normal wear and tear

Enterprise Equipment Inspection

Hydraulic Cylinders & Mounting Pins



Enterprise Equipment Inspection

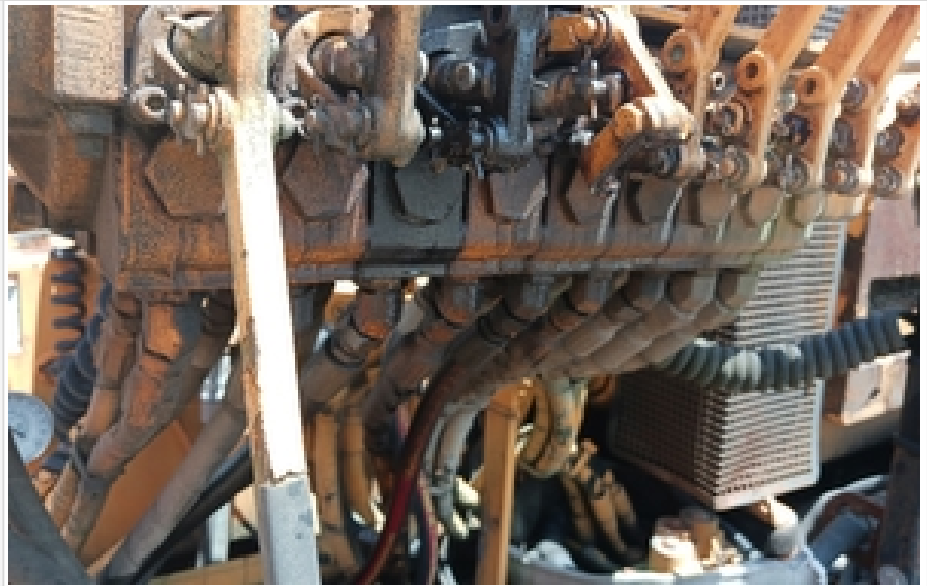

Enterprise Equipment Inspection

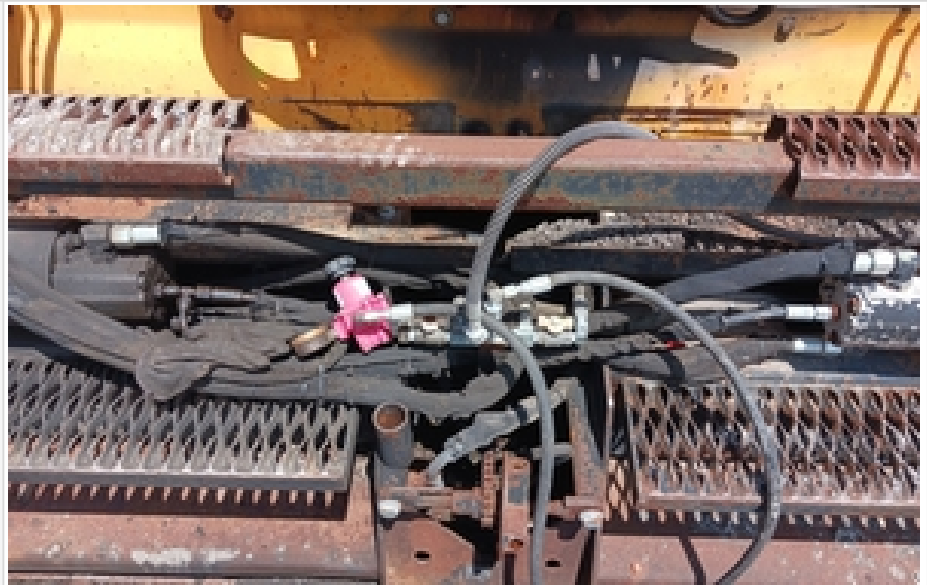

Enterprise Equipment Inspection

| | |
|----------------------------------|--|
| |  |
| Hydraulic System Rating | 2 - Above Average Wear & Tear |
| Hydraulic System Comments | Several hoses are dry/cracked and there are several leaks throughout the hydraulic lines |

Chassis

| | |
|-----------------------|--|
| Chassis Photos |  |
|-----------------------|--|

Enterprise Equipment Inspection



Enterprise Equipment Inspection



| | |
|----------------|------------------------|
| Chassis Rating | 3 - Normal Wear & Tear |
| Comments | |

Track Undercarriage Inspection Points

Enterprise Equipment Inspection

Undercarriage Photos



Enterprise Equipment Inspection



Enterprise Equipment Inspection



Enterprise Equipment Inspection



exposed wires



Enterprise Equipment Inspection

| | |
|------------------------|--|
| |  |
| Undercarriage Rating | 3 - Normal Wear & Tear |
| Undercarriage Comments | Undercarriage is in working condition but is covered in old asphalt. |

Undercarriage Inspection Points

| | |
|--------------------|---|
| Underbody Photos | |
| Underbody Rating | 0 |
| Underbody Comments | |

Attachments

| | |
|---------------------|---|
| Attachment Photos | |
| Attachment Rating | 0 |
| Attachment Comments | |

Functionality Assessment

| | |
|-----------------------------------|--|
| Operating Video | Click to Download |
| Additional Video | Click to Download |
| Engine | 2 - Above Average Wear & Tear |
| Transmission/Drivetrain | 3 - Normal Wear & Tear |
| Travel (Forward/Reverse/Steering) | 3 - Normal Wear & Tear |
| Brakes | 3 - Normal Wear & Tear |
| Hydraulic System | 2 - Above Average Wear & Tear |
| Controls | 2 - Above Average Wear & Tear |
| Safety Systems | 0 |
| Attachments | 0 |
| Overall Functional Test Comments | The machine can move around just fine, but the skreet platform is missing 2 burners. |

Enterprise Equipment Inspection

Overall Assessment

Overall Assessment

| Rating Scale | Rating Scale | Explanation |
|--------------------------------------|--|---|
| | 1 - Service Required | Requires immediate repairs to function as expected. |
| | 2 - Above Average Wear & Tear | Exhibits greater wear than expected given age and usage. While operable, further diagnosis may be needed. |
| | 3 - Normal Wear & Tear | Exhibits wear that is consistent with age and usage. Operation is normal, and as expected. |
| | 4 - Very Light or Minimal Wear | Exhibits very minimal wear. Operation is better than expected given age and usage. |
| | 5 - Like New, Recently Replaced | Excellent condition, free of visible wear or damage. Operation is within factory specifications. |
| Exterior Rating | 2 - Above Average Wear & Tear | |
| Interior Rating | 0 | |
| Safety Rating | 2 - Above Average Wear & Tear | |
| Quality Rating | 2 - Above Average Wear & Tear | |
| Functionality Rating | 2 - Above Average Wear & Tear | |
| Overall Rating | 2 - Above Average Wear & Tear | |
| What's Great About the Machine | Machine is solid and runs | |
| What Needs Work | The skreet platform is missing 2 burners. There are several hydraulic leaks and some minor leaks in the engine. There is a leak on the driver side control panel that is active. Machines undercarriage is covered in old asphalt. | |
| Any Additional Info from the Seller? | | |
| Date/Time | 05-16-2023 | |