



## Enterprise Equipment Inspection

### General Info

Category	Paver
Travel System	Track Undercarriage
Comments	
Year	2017
Make	weiler
Model	2408
Fleet ID	3236
Serial Number	1W90P385KHB0002408
Serial Number Plate	
Hour Meter Reading	2138.3

## Enterprise Equipment Inspection

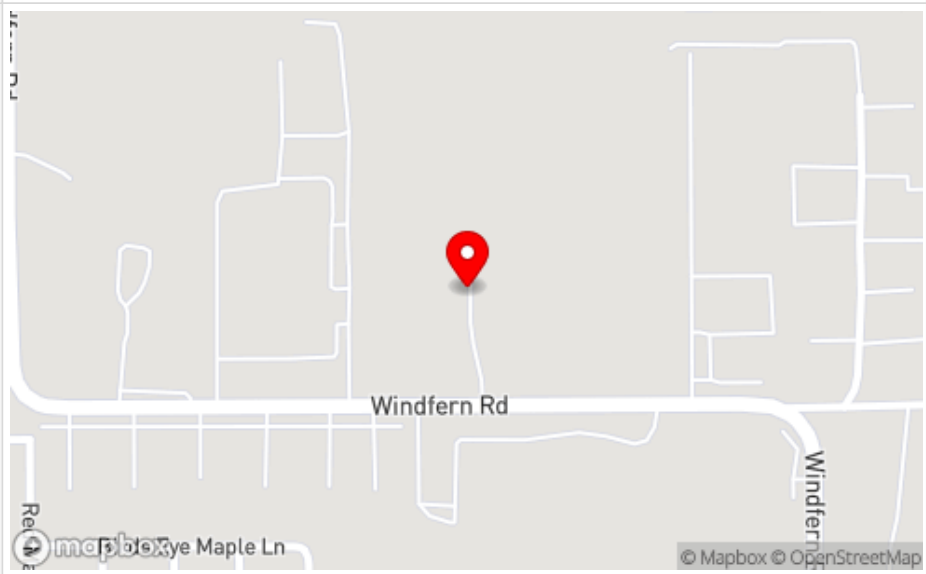
Hour Meter Photo	
Previous Application	Paving
Location / GPS	
	Lat: 29.9165983 Long: -95.5425732

## Features & Configuration

Control Station Type	Platform
Comments	
Drive Type	
Comments	
A/C	
Heat	

## Enterprise Equipment Inspection

Radio	
Reverse Camera	
High Flow	No
Pilot Controls	Yes
Auxiliary Hydraulics	No
Quick Coupler	No
Hydraulic Thumb	No
Bucket	No
Blade	No
Forks	No
Outriggers	No
OMM (Operator & Maintenance Manual)	No
Other Configuration Details / Attachment Specs	

## 360 Walkaround Photos

Exterior Walkaround Photos



### Enterprise Equipment Inspection



### Enterprise Equipment Inspection



## Enterprise Equipment Inspection



## Enterprise Equipment Inspection



## Inspection Rating Criteria

## Enterprise Equipment Inspection

Inspection Rating Criteria	Rating Scale	Explanation
	1 - Service Required	Requires immediate repairs to function as expected.
	2 - Above Average Wear & Tear	Exhibits greater wear than expected given age and usage. While operable, further diagnosis may be needed.
	3 - Normal Wear & Tear	Exhibits wear that is consistent with age and usage. Operation is normal, and as expected.
	4 - Very Light or Minimal Wear	Exhibits very minimal wear. Operation is better than expected given age and usage.
	5 - Like New, Recently Replaced	Excellent condition, free of visible wear or damage. Operation is within factory specifications.

## General Appearance

### Close-Up Exterior Photos



left and right side hoppers have damaged rubber wings. center rubber lip has above normal wear and tear.



### Enterprise Equipment Inspection



### Enterprise Equipment Inspection



small dent on left hand side screed



### Enterprise Equipment Inspection



## Enterprise Equipment Inspection



Exterior Rating	3 - Normal Wear & Tear
Exterior Comments	Exterior is in good condition has some small areas of rust/missing paint

## Control Station

## Enterprise Equipment Inspection

Control Station



## Enterprise Equipment Inspection



### Enterprise Equipment Inspection



## Enterprise Equipment Inspection

	
	
<b>Control Station Rating</b>	3 - Normal Wear & Tear
<b>Control Station Overall Comments</b>	The control station is in good working order with a normal amount of wear and tear.

## Engine



## Enterprise Equipment Inspection

Engine Compartment



Enterprise Equipment Inspection



## Enterprise Equipment Inspection

	
<b>Engine Type (Make, Model, Cylinders, Hp)</b>	Cat, C3.4B, 4cylinder, 121hp
<b>Emissions Tier</b>	Tier 4F
<b>Engine Rating</b>	3 - Normal Wear & Tear
<b>Engine Overall Comments</b>	

## Drivetrain Components

<b>Drivetrain Photos</b>	
--------------------------	--

## Enterprise Equipment Inspection



### Enterprise Equipment Inspection



### Enterprise Equipment Inspection



## Enterprise Equipment Inspection



Hydrostatic Transmission?	Yes
2 Speed?	No
Hydrostatic Drive Configuration	Other (see comments)
Comments	not able to verify
Transmission Info (Make/Model/Speeds)	
Drivetrain Rating	3 - Normal Wear & Tear
Drivetrain Comments	Machine is a 3 speed hydrostatic drive

## Hydraulics

## Enterprise Equipment Inspection

Hydraulic Pump/Fittings/Hoses





Enterprise Equipment Inspection



### Enterprise Equipment Inspection



### Enterprise Equipment Inspection

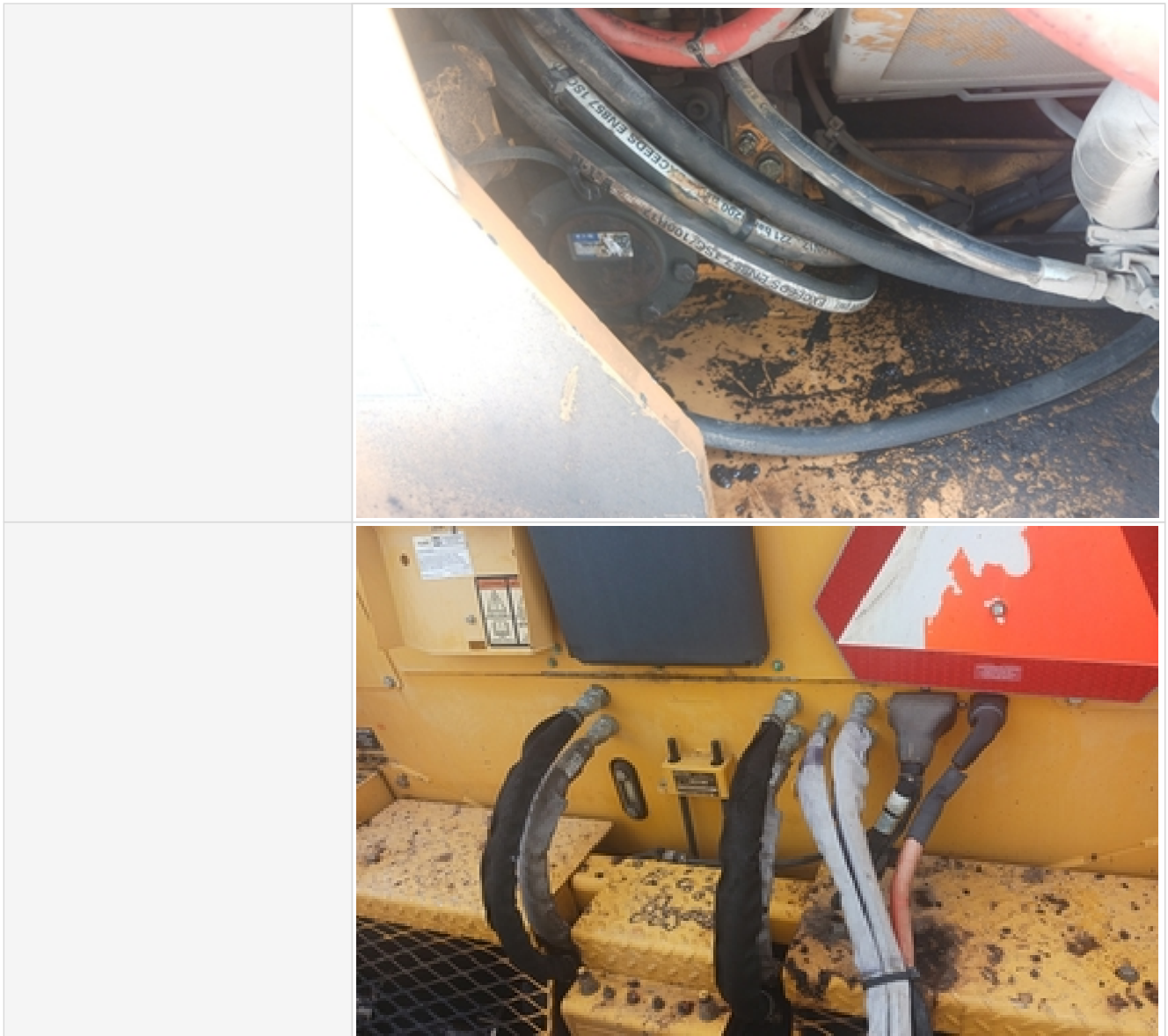

### Enterprise Equipment Inspection



## Enterprise Equipment Inspection



Hydraulic Cylinders & Mounting Pins



### Enterprise Equipment Inspection

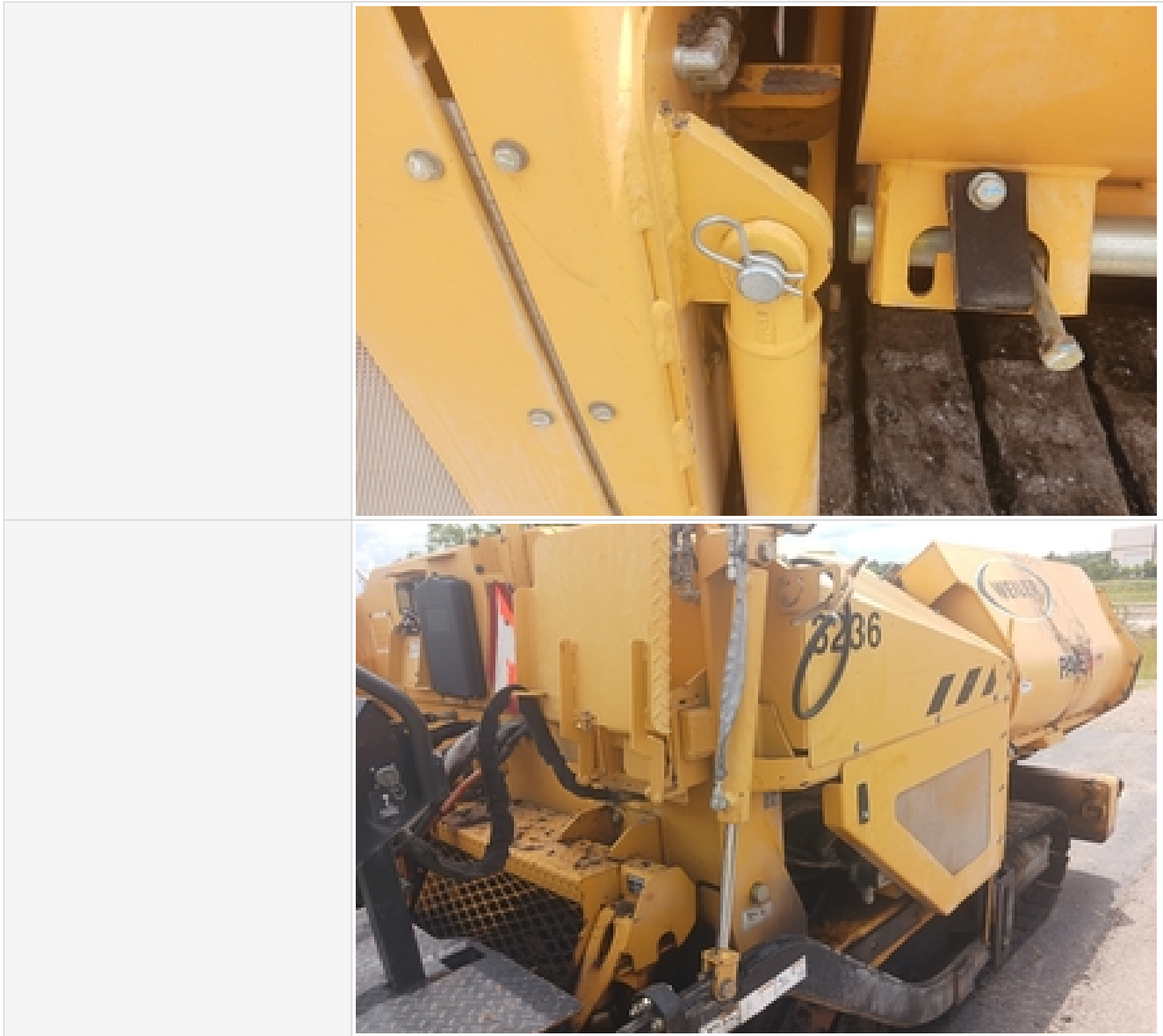

### Enterprise Equipment Inspection

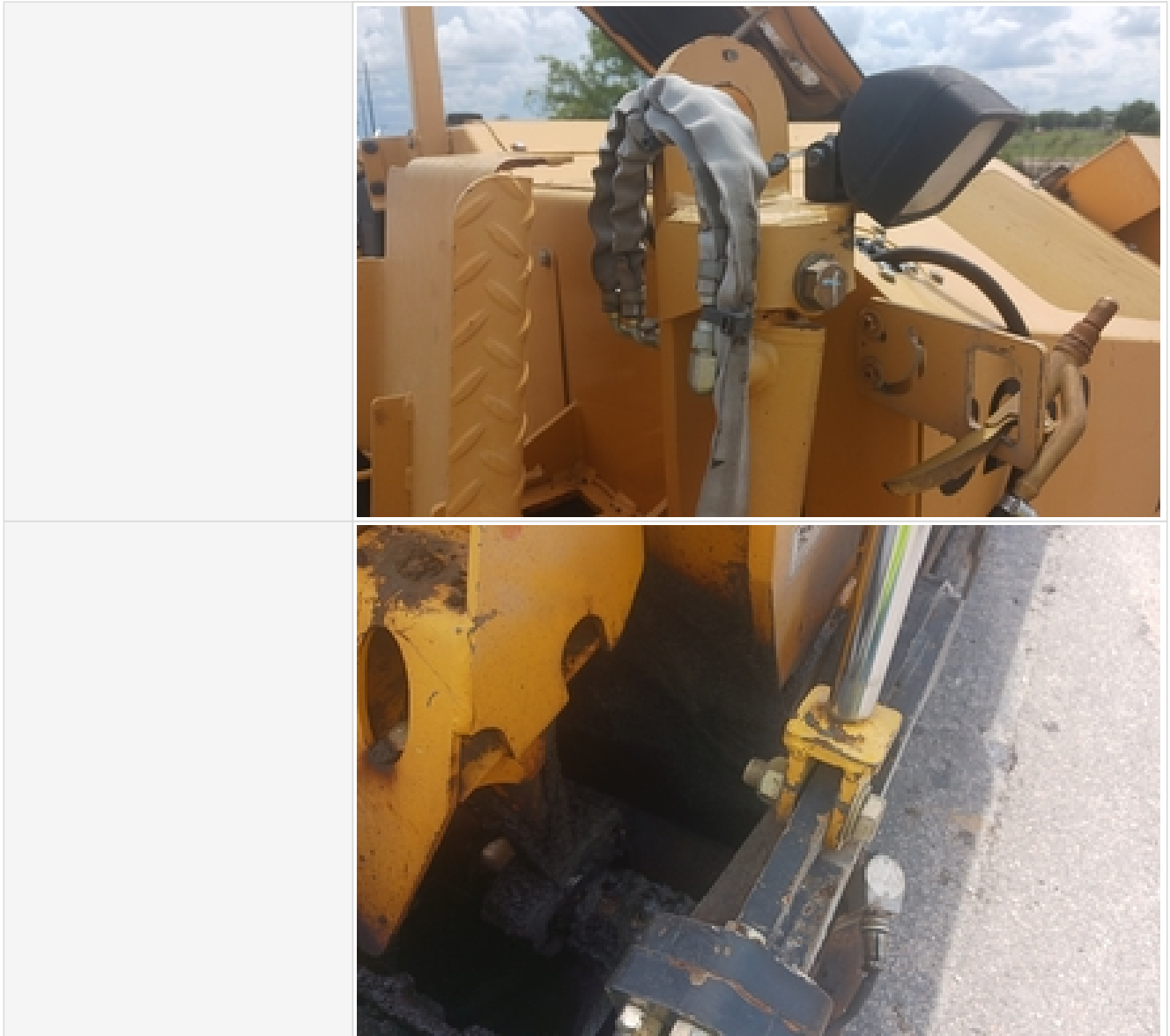

### Enterprise Equipment Inspection





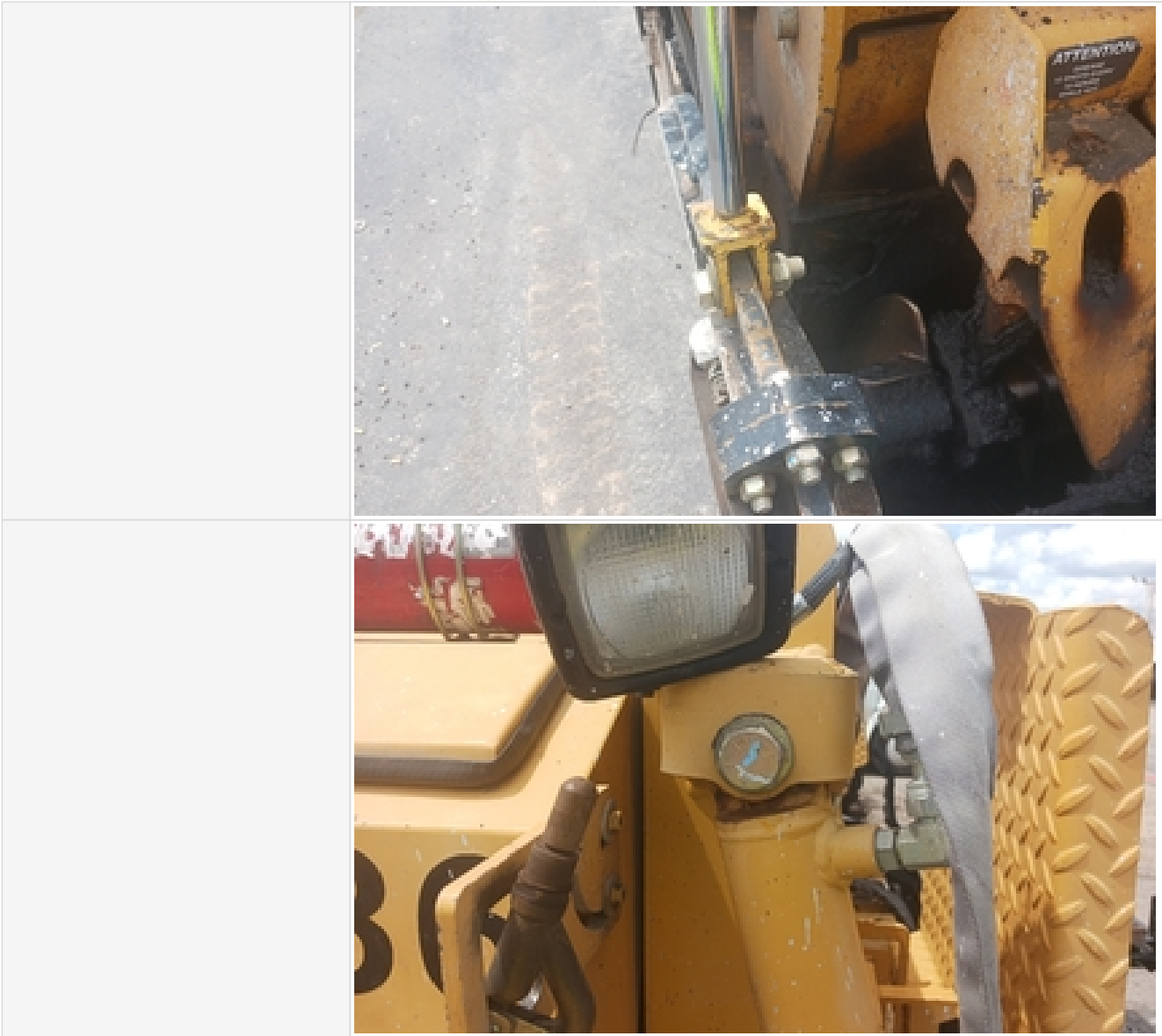

### Enterprise Equipment Inspection



### Enterprise Equipment Inspection



## Enterprise Equipment Inspection

	
	
<b>Hydraulic System Rating</b>	3 - Normal Wear & Tear
<b>Hydraulic System Comments</b>	



## Chassis

## Enterprise Equipment Inspection

Chassis Photos



## Enterprise Equipment Inspection

	
	
Chassis Rating	3 - Normal Wear & Tear
Comments	

## Track Undercarriage Inspection Points

## Enterprise Equipment Inspection

Undercarriage Photos



## Enterprise Equipment Inspection



dried asphalt on tracks



### Enterprise Equipment Inspection





## Enterprise Equipment Inspection



old asphalt



caked up asphalt

Undercarriage Rating	3 - Normal Wear & Tear
Undercarriage Comments	

### Undercarriage Inspection Points

Underbody Photos	
Underbody Rating	0
Underbody Comments	

### Attachments

Attachment Photos	
Attachment Rating	0

## Enterprise Equipment Inspection

Attachment Comments	
---------------------	--

### Functionality Assessment

Operating Video	<a href="#">Click to Download</a>
Additional Video	<a href="#">Click to Download</a>
Engine	3 - Normal Wear & Tear
Transmission/Drivetrain	3 - Normal Wear & Tear
Travel (Forward/Reverse/Steering)	3 - Normal Wear & Tear
Brakes	3 - Normal Wear & Tear
Hydraulic System	3 - Normal Wear & Tear
Controls	3 - Normal Wear & Tear
Safety Systems	3 - Normal Wear & Tear
Attachments	0
Overall Functional Test Comments	The machine is in good working order

### Overall Assessment

#### Overall Assessment

Rating Scale	<b>Rating Scale</b>	<b>Explanation</b>
	1 - Service Required	Requires immediate repairs to function as expected.
	2 - Above Average Wear & Tear	Exhibits greater wear than expected given age and usage. While operable, further diagnosis may be needed.
	3 - Normal Wear & Tear	Exhibits wear that is consistent with age and usage. Operation is normal, and as expected.
	4 - Very Light or Minimal Wear	Exhibits very minimal wear. Operation is better than expected given age and usage.
	5 - Like New, Recently Replaced	Excellent condition, free of visible wear or damage. Operation is within factory specifications.
Exterior Rating	3 - Normal Wear & Tear	
Interior Rating	3 - Normal Wear & Tear	
Safety Rating	3 - Normal Wear & Tear	
Quality Rating	3 - Normal Wear & Tear	
Functionality Rating	3 - Normal Wear & Tear	
Overall Rating	3 - Normal Wear & Tear	
What's Great About the Machine	It is a good machine in good working condition. Hoses, engine, seats and controls are all in good shape.	



## Enterprise Equipment Inspection

What Needs Work	There are some small areas of rust and missing paint.
Any Additional Info from the Seller?	
Date/Time	05-16-2023