



Enterprise Equipment Inspection

General Info

Category	Bulldozer
Travel System	Track Undercarriage
Comments	
Year	1987
Make	CAT
Model	D3B
Fleet ID	N/A
Serial Number	23Y02174
Serial Number Plate	 <p>A photograph of a metal serial number plate from Caterpillar. The plate is rectangular with rounded corners and is mounted on a yellowish metal surface. It features the Caterpillar logo at the top left and the word 'CATERPILLAR' at the top right. Below the logo, there are three columns of information: 'MODEL NUMBER', 'NUMBER', and 'ARRANGEMENT NUMBER'. The 'MODEL NUMBER' is 'D3B', the 'NUMBER' is '23Y02174', and the 'ARRANGEMENT NUMBER' is '569501'. Below these, there are three rows of information: 'ENGINE', 'TRANSMISSION', and 'SERIAL'. The 'ENGINE' is '45V56341K', the 'TRANSMISSION' is '1FA04233K', and the 'SERIAL' is '2V4387'. At the bottom of the plate, it says 'CATERPILLAR MITSUBISHI LTD. SAGAMIHARA, KANAGAWA, JAPAN' and 'MADE IN JAPAN'. There is also a small number '6V68471' in the bottom right corner.</p>
Hour Meter Reading	32070

Enterprise Equipment Inspection

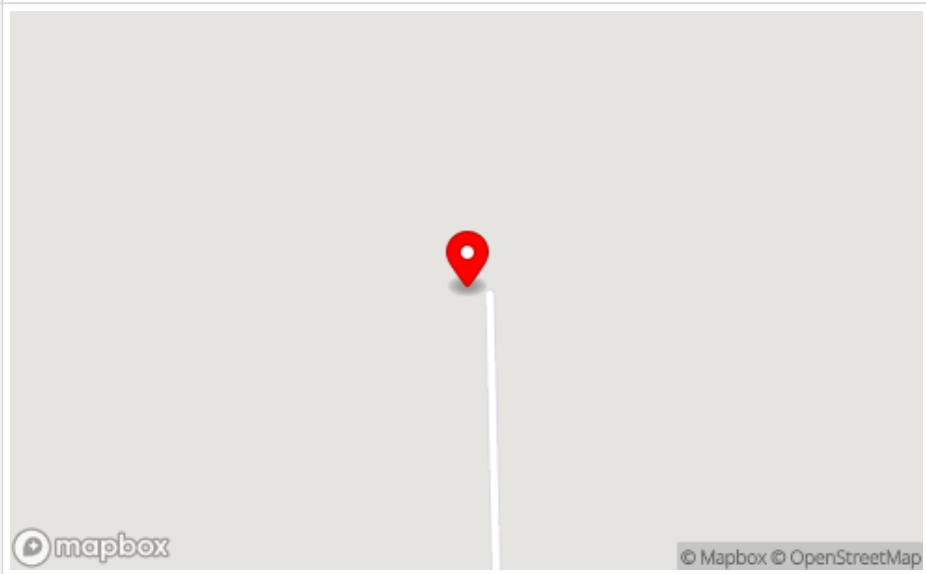
Hour Meter Photo	
Previous Application	Landscaping
Location / GPS	
	Lat: 31.0441717 Long: -95.5794353

Features & Configuration

Control Station Type	Open Cab (OROPS)
Comments	
Drive Type	
Comments	
A/C	
Heat	

Enterprise Equipment Inspection

Radio	
Reverse Camera	
High Flow	No
Pilot Controls	No
Auxiliary Hydraulics	No
Quick Coupler	No
Hydraulic Thumb	No
Bucket	No
Blade	Yes
Forks	No
Outriggers	No
OMM (Operator & Maintenance Manual)	No
Other Configuration Details / Attachment Specs	

360 Walkaround Photos

Exterior Walkaround Photos



Enterprise Equipment Inspection



Enterprise Equipment Inspection



Enterprise Equipment Inspection



Enterprise Equipment Inspection



Enterprise Equipment Inspection



Enterprise Equipment Inspection



Enterprise Equipment Inspection



Inspection Rating Criteria

Inspection Rating Criteria	Rating Scale	Explanation
	1 - Service Required	Requires immediate repairs to function as expected.
	2 - Above Average Wear & Tear	Exhibits greater wear than expected given age and usage. While operable, further diagnosis may be needed.
	3 - Normal Wear & Tear	Exhibits wear that is consistent with age and usage. Operation is normal, and as expected.
	4 - Very Light or Minimal Wear	Exhibits very minimal wear. Operation is better than expected given age and usage.
	5 - Like New, Recently Replaced	Excellent condition, free of visible wear or damage. Operation is within factory specifications.

General Appearance

Enterprise Equipment Inspection

Close-Up Exterior Photos



area of rust

Enterprise Equipment Inspection



small scratch/missing paint

Enterprise Equipment Inspection



Enterprise Equipment Inspection



small scratches/area of rust

Enterprise Equipment Inspection



minor misalignment/small dent



Exterior Rating	3 - Normal Wear & Tear
Exterior Comments	Exterior is in good condition with minor cosmetic issues

Control Station

Enterprise Equipment Inspection

Control Station



missing paint/minor rust

Enterprise Equipment Inspection

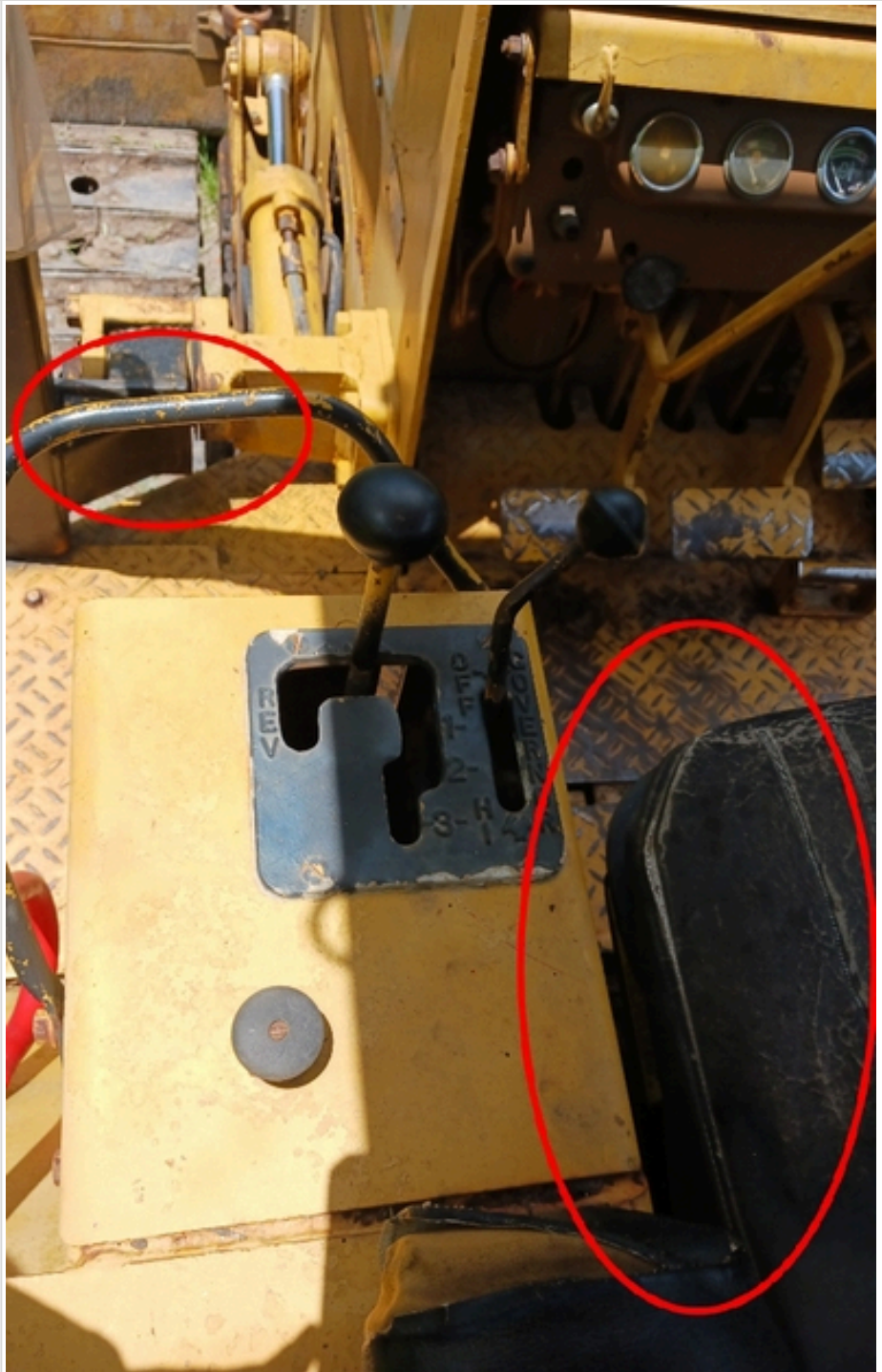

missing paint/the operators seat is old and has rips/tears

Enterprise Equipment Inspection



electrical tape on arm rest



area is cracked down the middle, causing control levers to move side to side

Enterprise Equipment Inspection



area is cracked down the middle, causing control levers to move side to side



missing paint

Enterprise Equipment Inspection

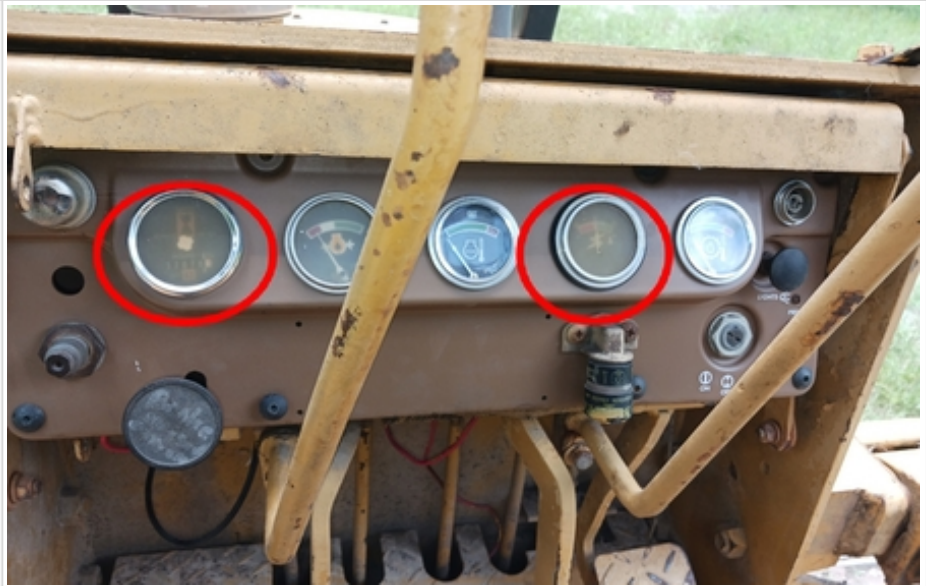
	
	faded gauges but still readable
Control Station Rating	2 - Above Average Wear & Tear
Control Station Overall Comments	Both control levers are cracked where they are attached to the control station. 2 gauges are faded but can be read.

Engine

Engine Compartment	
	caked up dirt/gunk

Enterprise Equipment Inspection



Enterprise Equipment Inspection



Enterprise Equipment Inspection

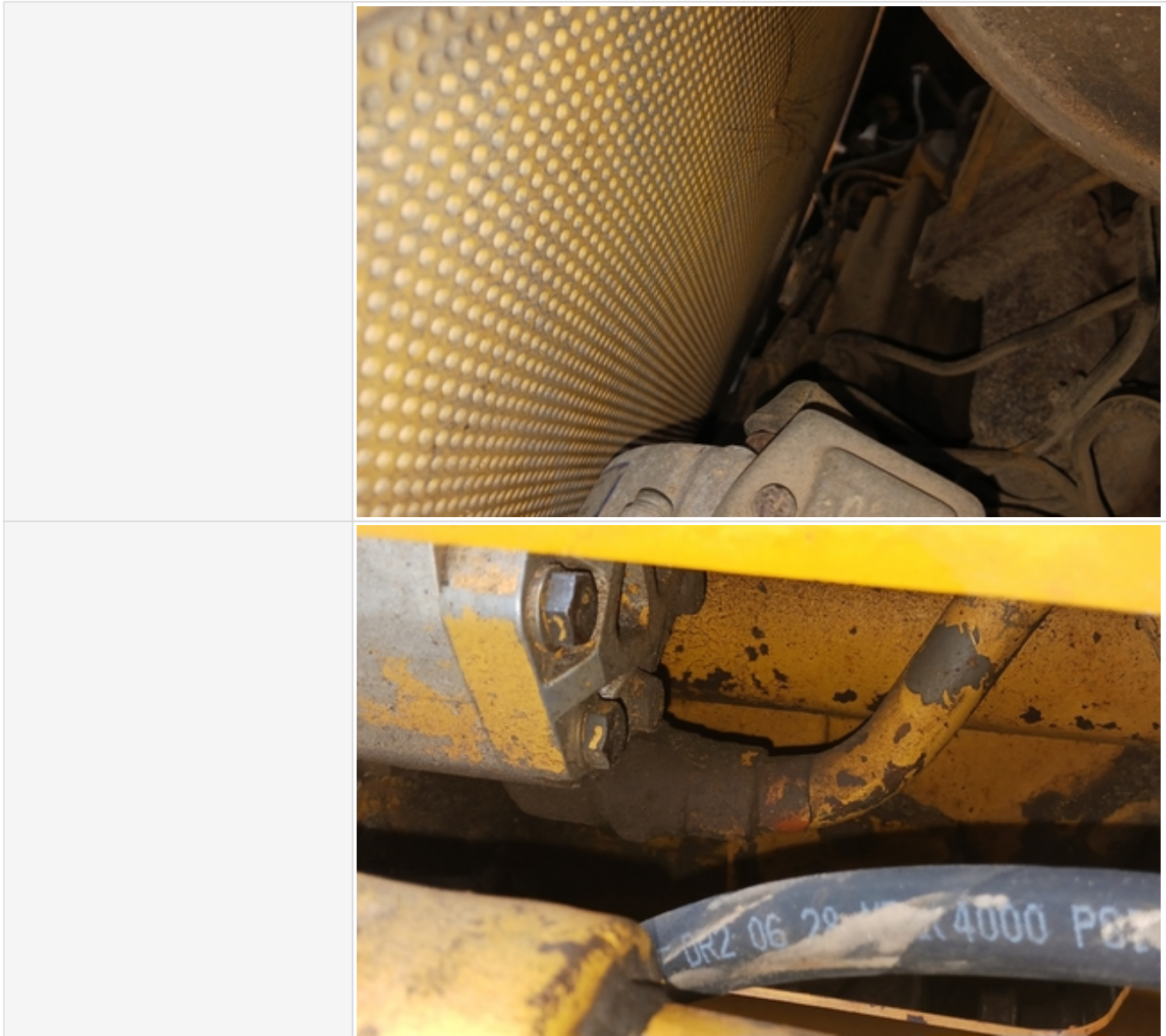

Enterprise Equipment Inspection



Enterprise Equipment Inspection



Enterprise Equipment Inspection



Enterprise Equipment Inspection



exposed wires on negative battery cable

Enterprise Equipment Inspection



exposed wires on negative battery cable

Engine Type (Make, Model, Cylinders, Hp)	Caterpillar, 3204 diesel, 4 cylinder, 65hp
Emissions Tier	Undetermined
Engine Rating	3 - Normal Wear & Tear
Engine Overall Comments	The engine is dirty, and gray smoke was seen when the engine started. Engine is in working condition

Drivetrain Components

Drivetrain Photos



Enterprise Equipment Inspection



Enterprise Equipment Inspection



Enterprise Equipment Inspection



Enterprise Equipment Inspection



Enterprise Equipment Inspection



Hydrostatic Transmission?	No
2 Speed?	
Hydrostatic Drive Configuration	
Comments	
Transmission Info (Make/Model/Speeds)	power shift transmission, 3 forward and 1 reverse
Drivetrain Rating	3 - Normal Wear & Tear
Drivetrain Comments	

Hydraulics

Enterprise Equipment Inspection

Hydraulic Pump/Fittings/Hoses



dry/cracked hoses



dry/cracked hose

Enterprise Equipment Inspection



Enterprise Equipment Inspection



Enterprise Equipment Inspection



there is a hydraulic leak under the guard



old cracked hoses

Enterprise Equipment Inspection



leak from under hose guard on left hand side arm cylinder

Enterprise Equipment Inspection



dry/cracked hose and zip tied hoses

Enterprise Equipment Inspection



cracked hose

Enterprise Equipment Inspection



cracked hose



dry/cracked hose

Enterprise Equipment Inspection



Hydraulic Cylinders & Mounting Pins



Enterprise Equipment Inspection



Enterprise Equipment Inspection



Enterprise Equipment Inspection



Enterprise Equipment Inspection



Enterprise Equipment Inspection

	
Hydraulic System Rating	2 - Above Average Wear & Tear
Hydraulic System Comments	

Chassis

Chassis Photos	
-----------------------	--

Enterprise Equipment Inspection



Enterprise Equipment Inspection



Enterprise Equipment Inspection



Enterprise Equipment Inspection



Enterprise Equipment Inspection





Enterprise Equipment Inspection



Enterprise Equipment Inspection



Enterprise Equipment Inspection

	
	
<p>Chassis Rating</p>	<p>3 - Normal Wear & Tear</p>
<p>Comments</p>	

Track Undercarriage Inspection Points

Enterprise Equipment Inspection

Undercarriage Photos



dirt build up



Enterprise Equipment Inspection



dirt build up



Enterprise Equipment Inspection



worn tracks



above normal wear and tear on tracks

Enterprise Equipment Inspection



above normal wear and tear on the tracks



dirt build up

Enterprise Equipment Inspection



Enterprise Equipment Inspection



above normal wear and tear on the tracks



Enterprise Equipment Inspection



Undercarriage Rating	2 - Above Average Wear & Tear
Undercarriage Comments	Tracks have above normal wear and tear but the system works just fine

Undercarriage Inspection Points

Underbody Photos	
Underbody Rating	0
Underbody Comments	

Attachments

Enterprise Equipment Inspection

Attachment Photos



damaged area on blade



area has some play

Enterprise Equipment Inspection



area is a little lose



damaged area on blade

Enterprise Equipment Inspection



minor dents



minor dents

Enterprise Equipment Inspection



area has some play



Enterprise Equipment Inspection

	
Attachment Rating	2 - Above Average Wear & Tear
Attachment Comments	Attachment has minor dents and shows above normal wear and tear

Functionality Assessment

Operating Video	Click to Download
Additional Video	Click to Download
Engine	3 - Normal Wear & Tear
Transmission/Drivetrain	3 - Normal Wear & Tear
Travel (Forward/Reverse/Steering)	3 - Normal Wear & Tear
Brakes	0
Hydraulic System	2 - Above Average Wear & Tear
Controls	2 - Above Average Wear & Tear
Safety Systems	3 - Normal Wear & Tear
Attachments	2 - Above Average Wear & Tear
Overall Functional Test Comments	This is a solid machine that works well.

Overall Assessment

Overall Assessment

Enterprise Equipment Inspection

Inspection Rating Criteria	Rating Scale	Explanation
	1 - Service Required	Requires immediate repairs to function as expected.
	2 - Above Average Wear & Tear	Exhibits greater wear than expected given age and usage. While operable, further diagnosis may be needed.
	3 - Normal Wear & Tear	Exhibits wear that is consistent with age and usage. Operation is normal, and as expected.
	4 - Very Light or Minimal Wear	Exhibits very minimal wear. Operation is better than expected given age and usage.
	5 - Like New, Recently Replaced	Excellent condition, free of visible wear or damage. Operation is within factory specifications.
Exterior Rating	3 - Normal Wear & Tear	
Interior Rating	2 - Above Average Wear & Tear	
Safety Rating	2 - Above Average Wear & Tear	
Quality Rating	3 - Normal Wear & Tear	
Functionality Rating	3 - Normal Wear & Tear	
Overall Rating	3 - Normal Wear & Tear	
What's Great About the Machine	This is a good machine that works well. It comes with a blade and a safety cage for the cab	
What Needs Work	Several hoses are dry/cracked. The tracks have above normal wear and tear. The lever controls to turn have a crack in the center of both of them.	
Any Additional Info from the Seller?		
Date/Time	05-18-2023	