

## Enterprise Equipment Inspection

### General Info

Category	Other
Travel System	Other (see comments)
Comments	machine is a walk behind unit
Year	2016
Make	Husqvarna
Model	FS 7000 D
Fleet ID	1362519001
Serial Number	11937641
Serial Number Plate	
Hour Meter Reading	N/A

## Enterprise Equipment Inspection

Hour Meter Photo



Previous Application

Paving

## Enterprise Equipment Inspection

Location / GPS	
	Lat: 29.9166993 Long: -95.5424332

## Features & Configuration

Control Station Type	Walk-Behind
Comments	
A/C	
Heat	
Radio	
Reverse Camera	
High Flow	No
Pilot Controls	No
Auxiliary Hydraulics	No
Quick Coupler	No
Hydraulic Thumb	No
Bucket	No
Blade	No
Forks	No
Outriggers	No
OMM (Operator & Maintenance Manual)	No
Other Configuration Details / Attachment Specs	

## 360 Walkaround Photos



## Enterprise Equipment Inspection

Exterior Walkaround Photos





## Enterprise Equipment Inspection





## Enterprise Equipment Inspection





## Enterprise Equipment Inspection



## Enterprise Equipment Inspection





## Enterprise Equipment Inspection

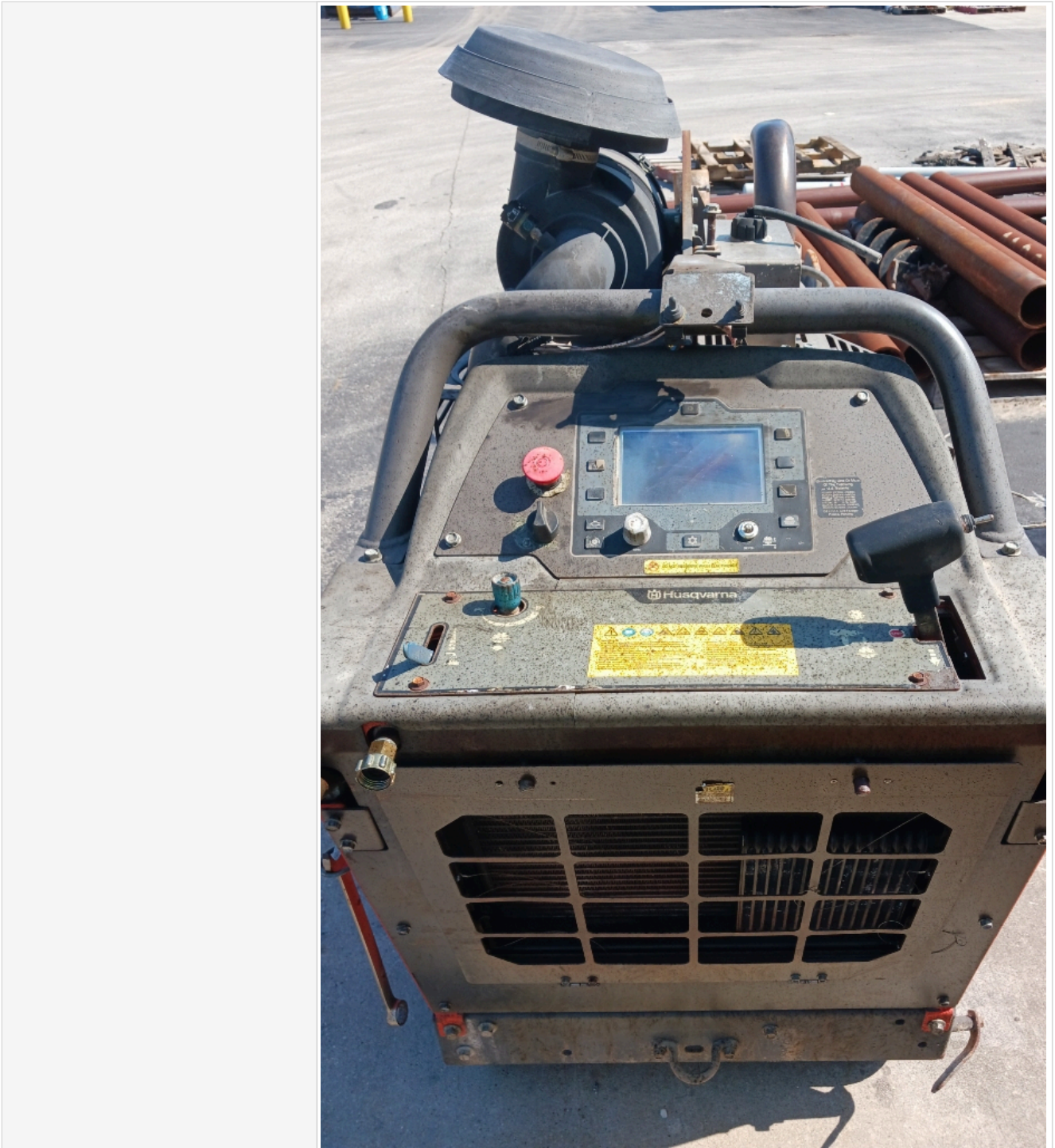

## Enterprise Equipment Inspection





## Enterprise Equipment Inspection

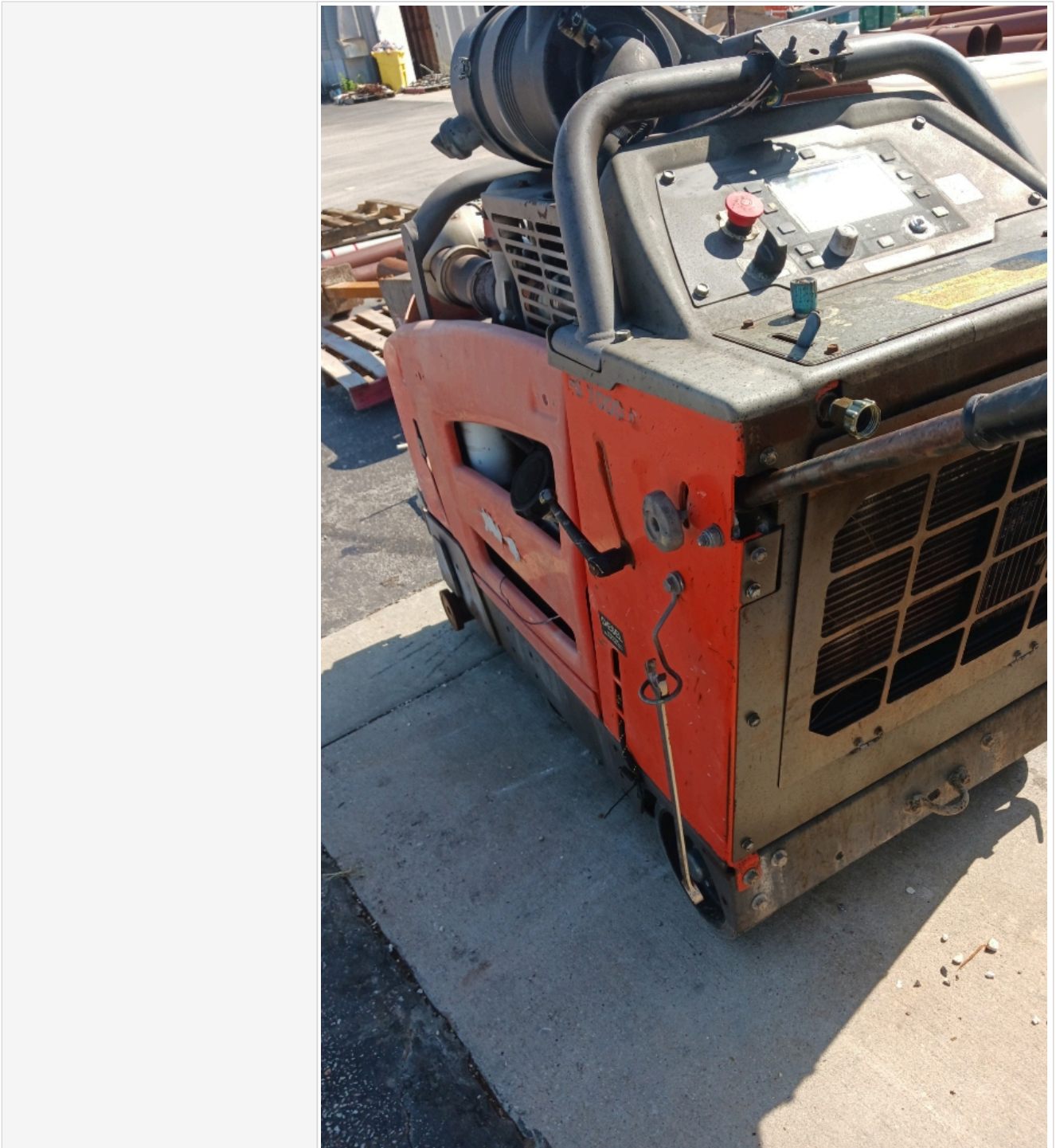

## Inspection Rating Criteria

## Enterprise Equipment Inspection

Inspection Rating Criteria	Rating Scale	Explanation
	1 - Service Required	Requires immediate repairs to function as expected.
	2 - Above Average Wear & Tear	Exhibits greater wear than expected given age and usage. While operable, further diagnosis may be needed.
	3 - Normal Wear & Tear	Exhibits wear that is consistent with age and usage. Operation is normal, and as expected.
	4 - Very Light or Minimal Wear	Exhibits very minimal wear. Operation is better than expected given age and usage.
	5 - Like New, Recently Replaced	Excellent condition, free of visible wear or damage. Operation is within factory specifications.

## General Appearance

---



## Enterprise Equipment Inspection

Close-Up Exterior Photos



### Enterprise Equipment Inspection



screen does not work and it is cracked



## Enterprise Equipment Inspection



cracks on the screen

### Enterprise Equipment Inspection



left side panel is on but loose



does not latch properly



### Enterprise Equipment Inspection



both front and right hand side panels are loose, do not latch properly

Exterior Rating	2 - Above Average Wear & Tear
Exterior Comments	The left, right and front panels are in but loose

### Control Station

## Enterprise Equipment Inspection

Control Station



station is dirty



## Enterprise Equipment Inspection

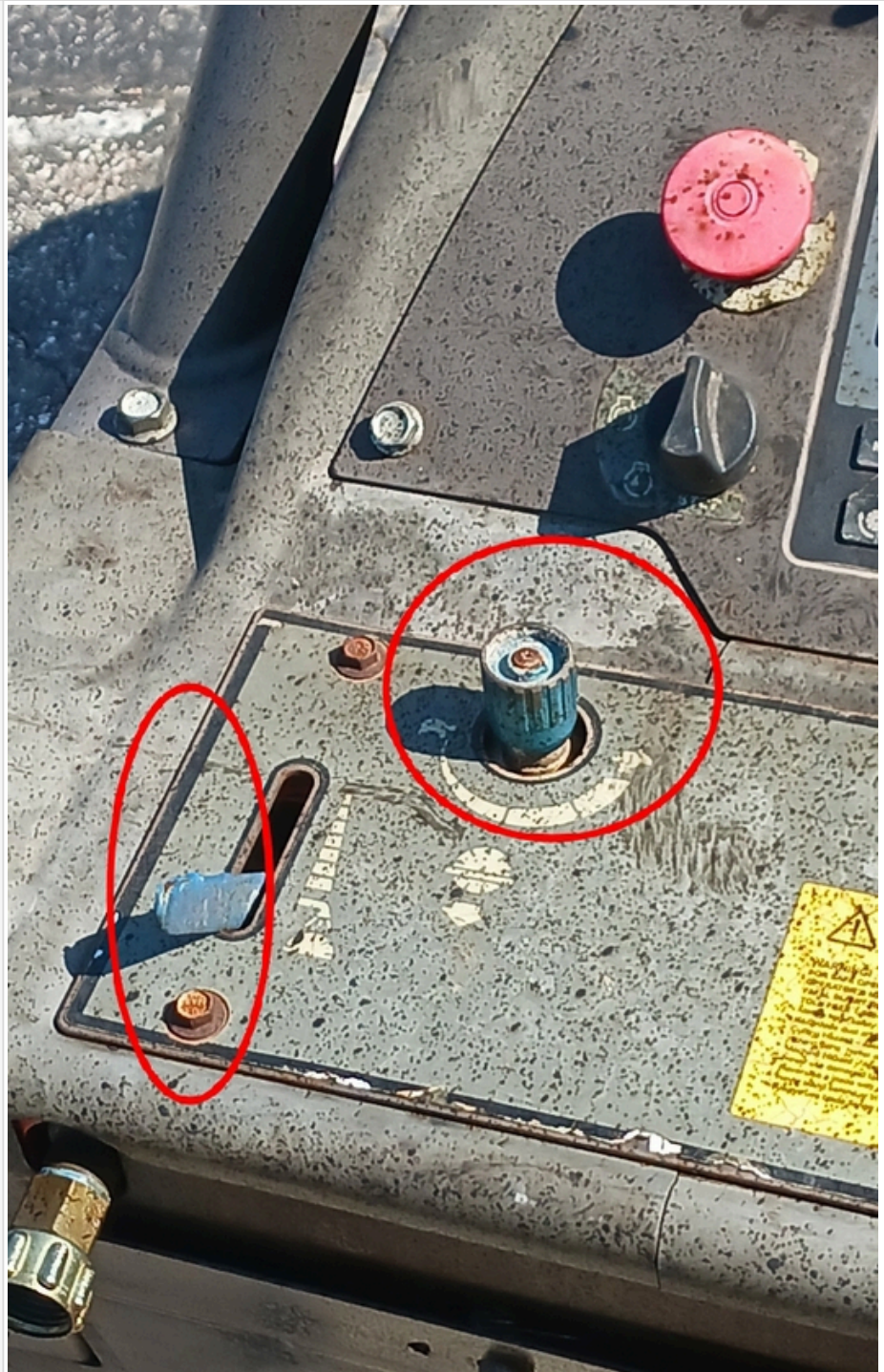

know that controls idle speed does not work, the other control was unresponsive when used

## Enterprise Equipment Inspection

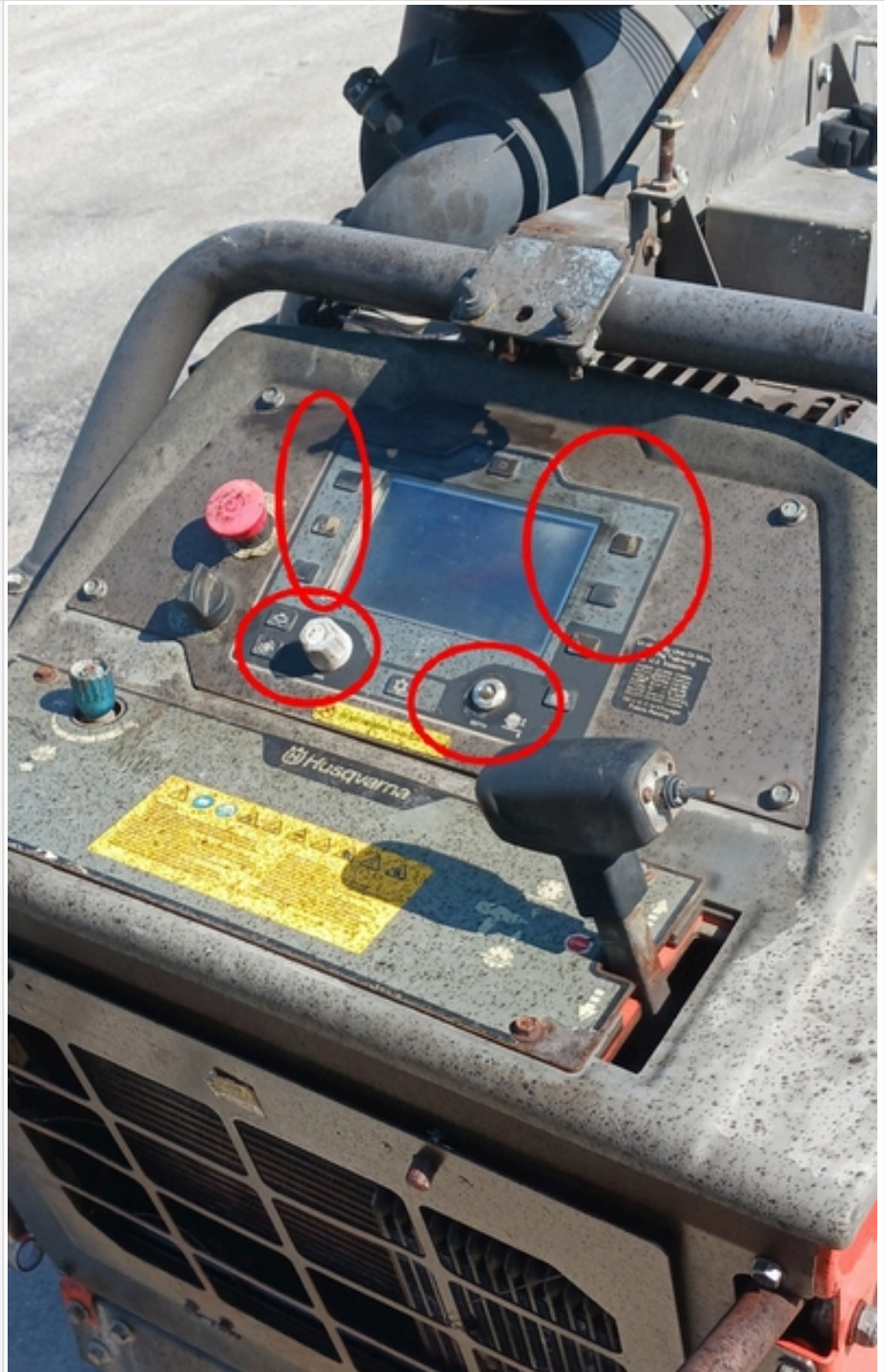

controls are faded and have wear and tear



## Enterprise Equipment Inspection

	
Control Station Rating	2 - Above Average Wear & Tear
Control Station Overall Comments	The display screen on the machine is not working

## Engine

Engine Compartment	
--------------------	--

### Enterprise Equipment Inspection

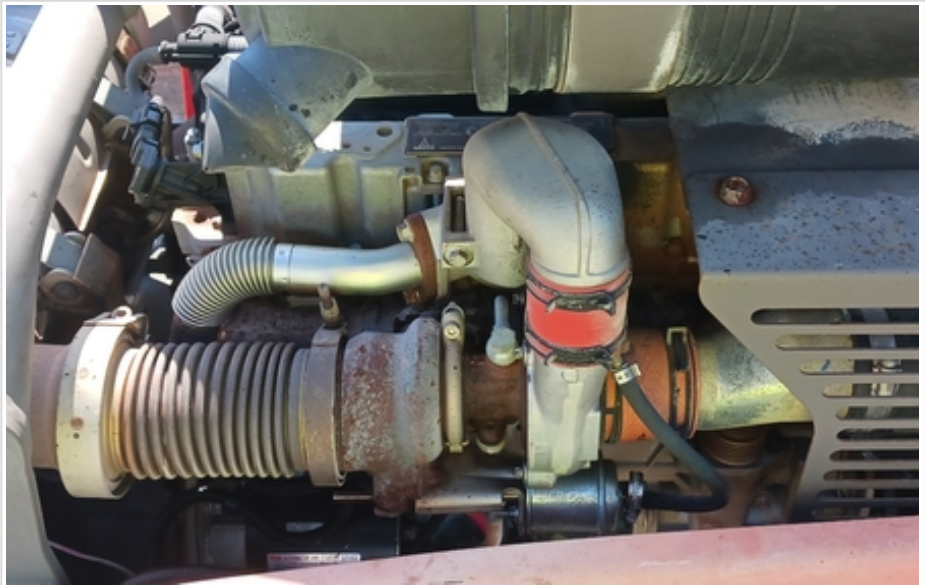



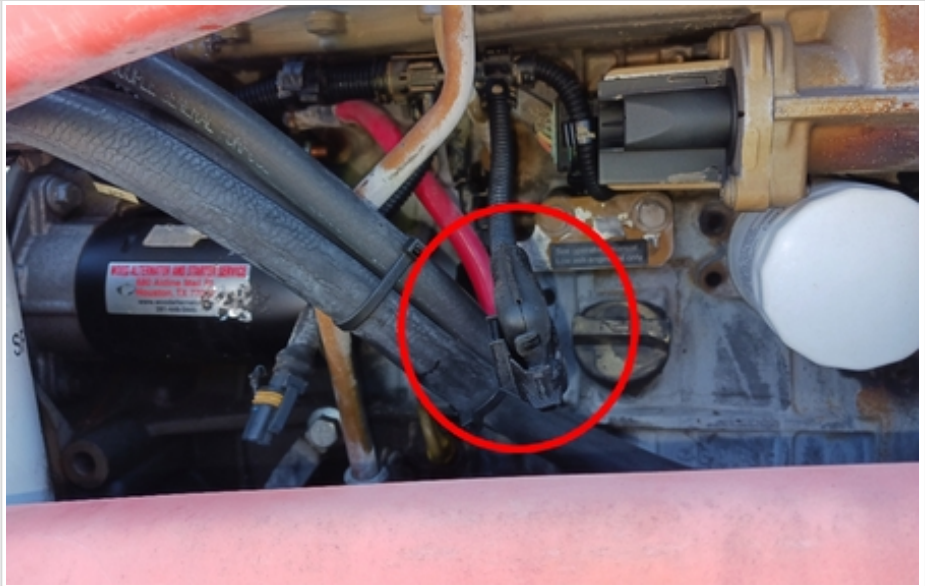

### Enterprise Equipment Inspection



part is not connected to anything

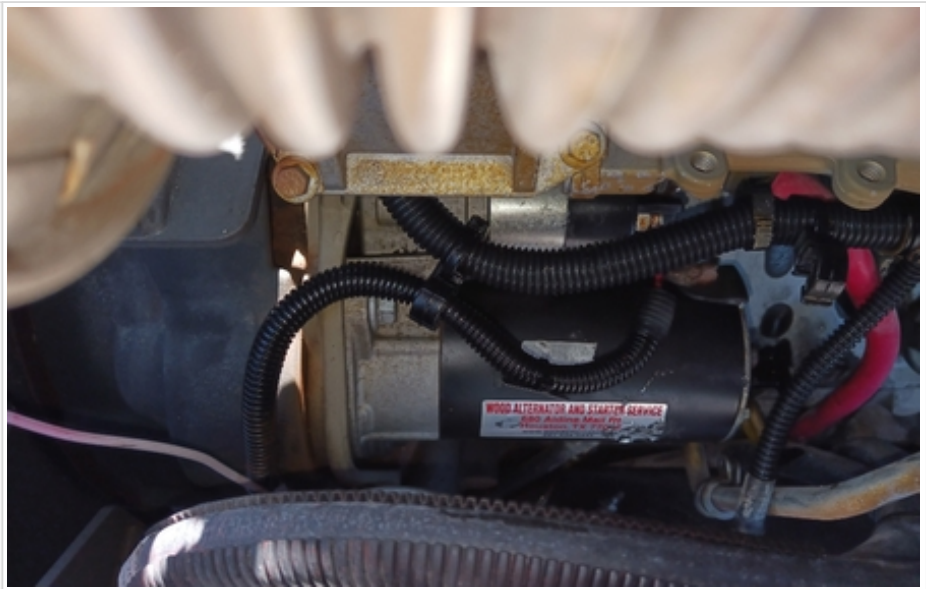

## Enterprise Equipment Inspection

	
	
<b>Engine Rating</b>	2 - Above Average Wear & Tear
<b>Engine Overall Comments</b>	

## Drivetrain Components

<b>Drivetrain Photos</b>	
<b>Drivetrain Rating</b>	0
<b>Drivetrain Comments</b>	

## Hydraulics



## Enterprise Equipment Inspection

Hydraulic Pump/Fittings/Hoses

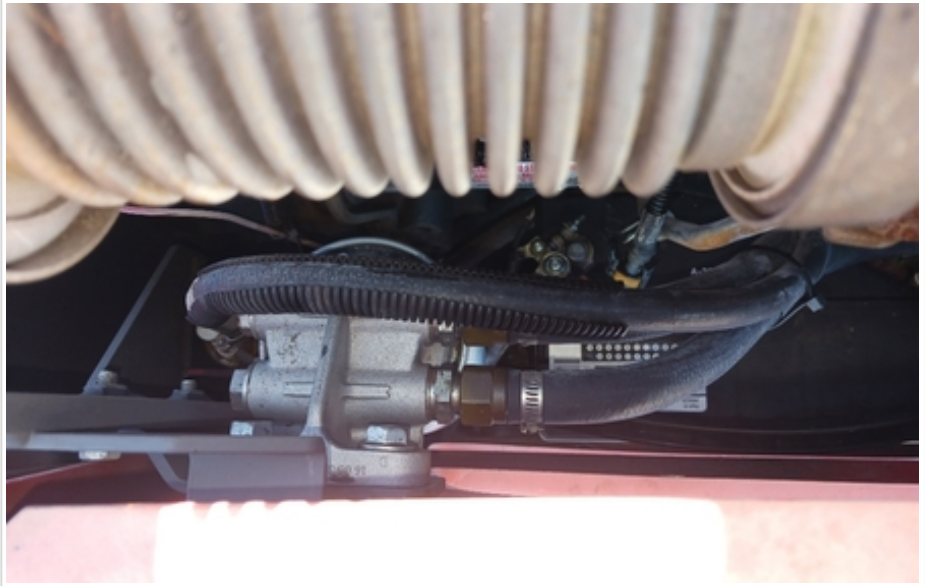

dry/cracked looking hoses

## Enterprise Equipment Inspection

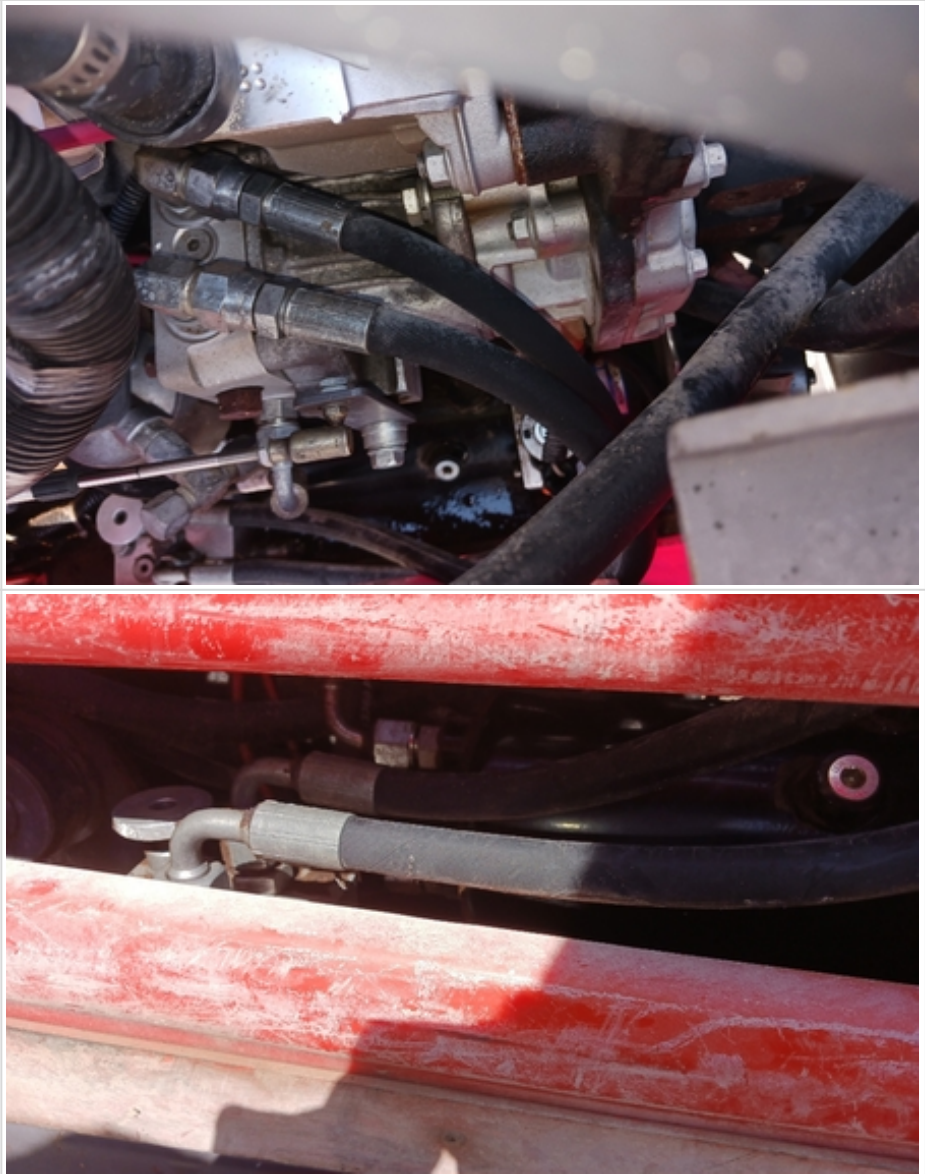



## Enterprise Equipment Inspection

Hydraulic Cylinders & Mounting  
Pins

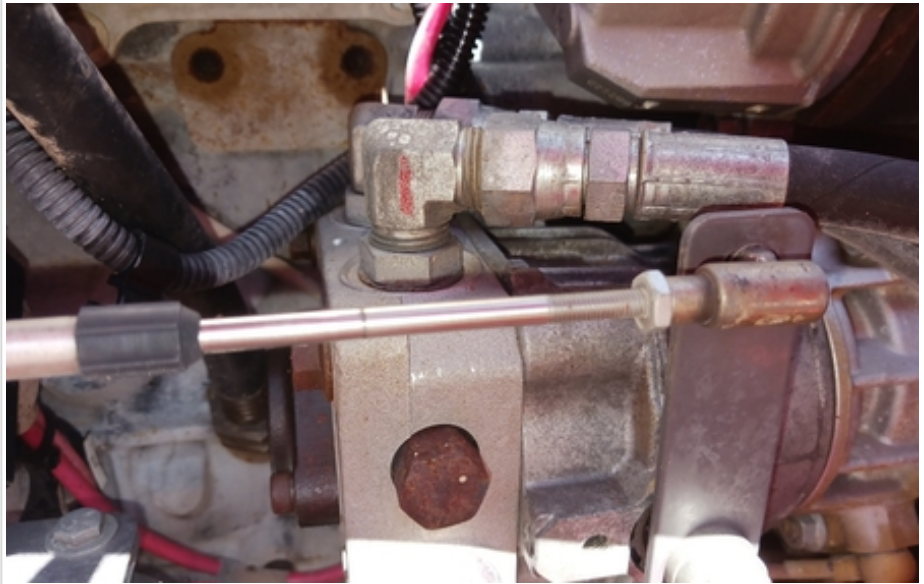

area is wet, signs of a small leak

## Enterprise Equipment Inspection

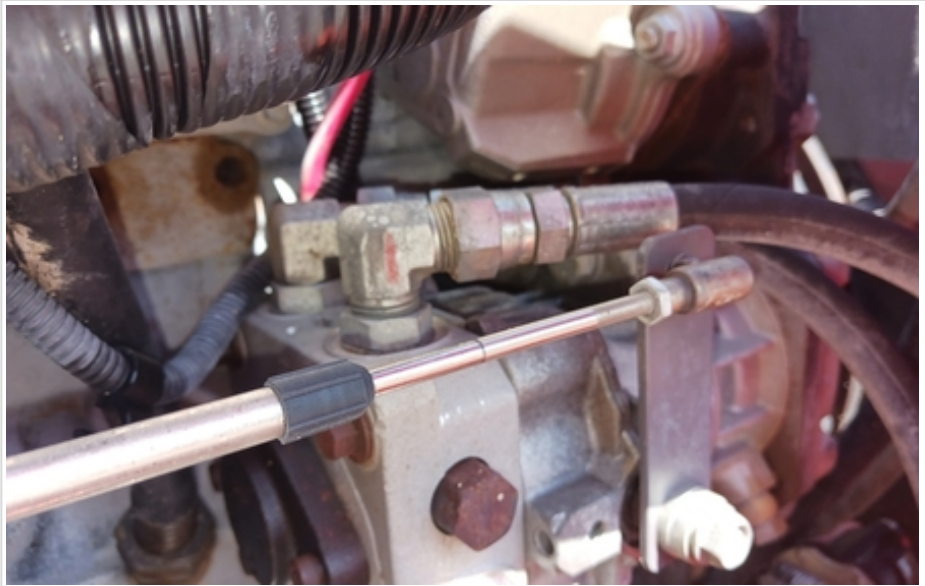



## Enterprise Equipment Inspection

	
Hydraulic System Rating	3 - Normal Wear & Tear
Hydraulic System Comments	Some hydraulic lines are dry/cracked

## Chassis

Chassis Photos	
Chassis Rating	0
Comments	

## Track Undercarriage Inspection Points

Undercarriage Photos	
----------------------	--

Enterprise Equipment Inspection





## Enterprise Equipment Inspection

	
Undercarriage Rating	3 - Normal Wear & Tear
Undercarriage Comments	

### Undercarriage Inspection Points

Underbody Photos	
Underbody Rating	0
Underbody Comments	

### Attachments

Attachment Photos	 <p>cracked front attachment, and it is missing a small piece</p>
-------------------	---

## Enterprise Equipment Inspection



missing piece to front attachment



<b>Attachment Rating</b>	2 - Above Average Wear & Tear
<b>Attachment Comments</b>	Front attachment has some cracks and the left hand side of the attachment is missing a piece

## Functionality Assessment

<b>Operating Video</b>	<a href="#">Click to Download</a>
<b>Additional Video</b>	
<b>Engine</b>	3 - Normal Wear & Tear
<b>Transmission/Drivetrain</b>	0
<b>Travel (Forward/Reverse/Steering)</b>	2 - Above Average Wear & Tear
<b>Brakes</b>	0



## Enterprise Equipment Inspection

Hydraulic System	3 - Normal Wear & Tear
Controls	2 - Above Average Wear & Tear
Safety Systems	3 - Normal Wear & Tear
Attachments	2 - Above Average Wear & Tear
Overall Functional Test Comments	The control to adjust the idle of the machine is stuck on low idle. The control screen is not working and you cannot see a display

## Overall Assessment

### Overall Assessment

Rating Scale	Rating Scale	Explanation
	1 - Service Required	Requires immediate repairs to function as expected.
2 - Above Average Wear & Tear	Exhibits greater wear than expected given age and usage. While operable, further diagnosis may be needed.	
3 - Normal Wear & Tear	Exhibits wear that is consistent with age and usage. Operation is normal, and as expected.	
4 - Very Light or Minimal Wear	Exhibits very minimal wear. Operation is better than expected given age and usage.	
5 - Like New, Recently Replaced	Excellent condition, free of visible wear or damage. Operation is within factory specifications.	
Exterior Rating	2 - Above Average Wear & Tear	
Interior Rating	0	
Safety Rating	2 - Above Average Wear & Tear	
Quality Rating	2 - Above Average Wear & Tear	
Functionality Rating	2 - Above Average Wear & Tear	
Overall Rating	2 - Above Average Wear & Tear	
What's Great About the Machine	The machine does work and the battery looks almost new	
What Needs Work	The panels at the front, left and right hand side of the machine are loose and are not fastening correctly. The control that adjust the idle does not work. The display screen does not work.	
Any Additional Info from the Seller?		
Date/Time	05-16-2023	