



Enterprise Equipment Inspection

General Info

Category	Excavator
Travel System	Track Undercarriage
Comments	
Year	2016
Make	Kobelco
Model	SK140SRLC - 3
Fleet ID	10468734
Serial Number	YH07 - 10075
Serial Number Plate	
Hour Meter Reading	4,573
Hour Meter Photo	
Previous Application	Rental

Enterprise Equipment Inspection

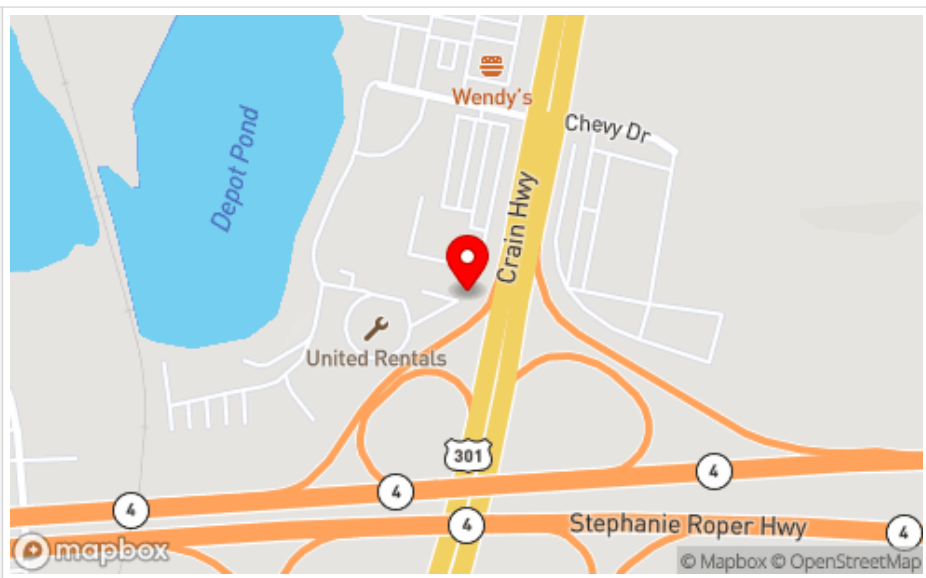



Location / GPS	
	Lat: 38.8158444 Long: -76.7382302

Features & Configuration

Control Station Type	Enclosed Cab
Comments	
Drive Type	
Comments	
A/C	Yes
Heat	Yes
Radio	Yes
Reverse Camera	Yes
High Flow	No
Pilot Controls	Yes
Auxiliary Hydraulics	Yes
Quick Coupler	Yes
Hydraulic Thumb	Yes
Bucket	Yes
Blade	No
Forks	No
Outriggers	No
OMM (Operator & Maintenance Manual)	No
Other Configuration Details / Attachment Specs	

360 Walkaround Photos

Enterprise Equipment Inspection

Exterior Walkaround Photos	
	
	
	
	

Enterprise Equipment Inspection

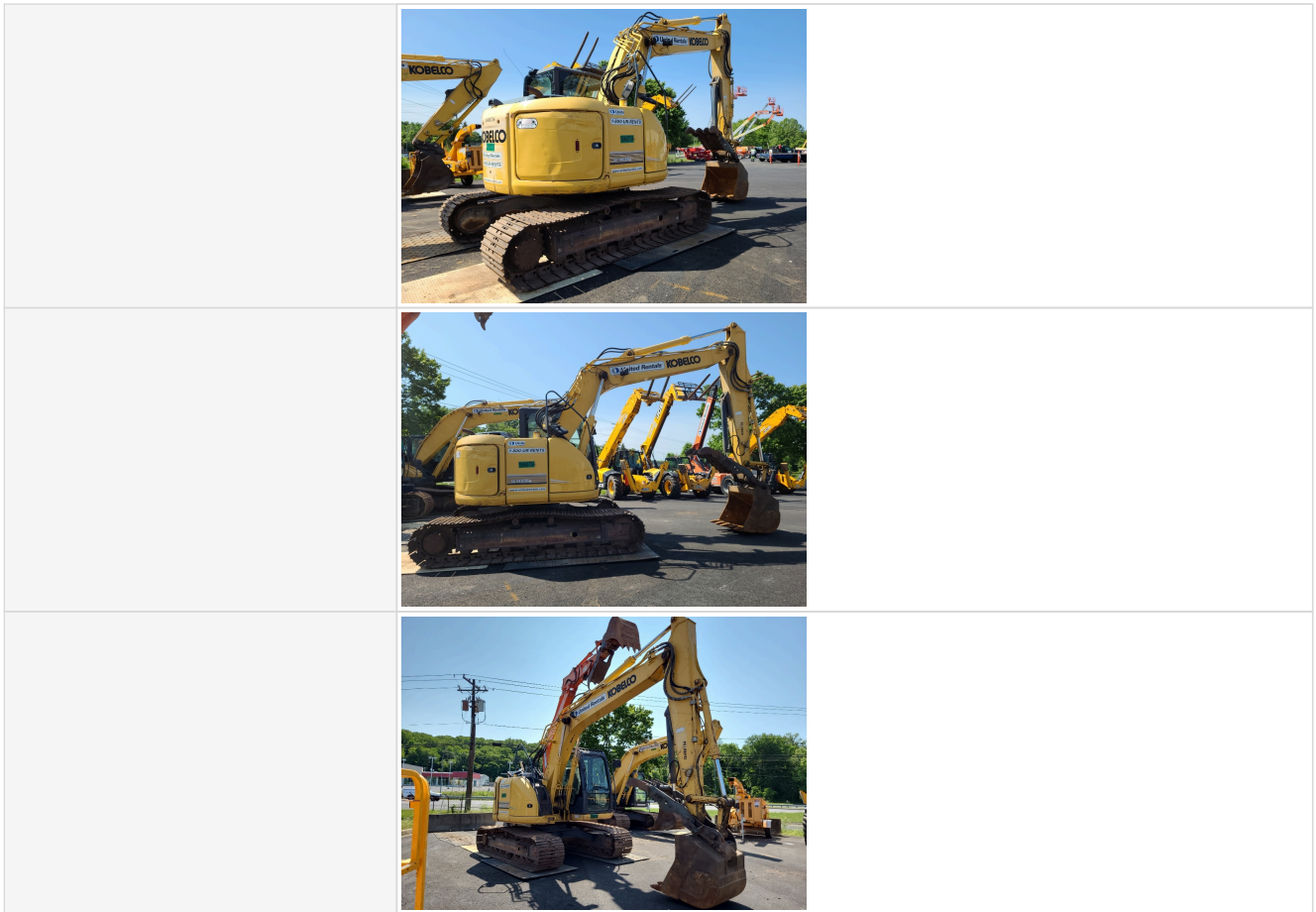

Inspection Rating Criteria

Inspection Rating Criteria	Rating Scale	Explanation
	1 - Service Required	Requires immediate repairs to function as expected.
	2 - Above Average Wear & Tear	Exhibits greater wear than expected given age and usage. While operable, further diagnosis may be needed.
	3 - Normal Wear & Tear	Exhibits wear that is consistent with age and usage. Operation is normal, and as expected.
	4 - Very Light or Minimal Wear	Exhibits very minimal wear. Operation is better than expected given age and usage.
	5 - Like New, Recently Replaced	Excellent condition, free of visible wear or damage. Operation is within factory specifications.

General Appearance



Enterprise Equipment Inspection





Enterprise Equipment Inspection





Enterprise Equipment Inspection



Enterprise Equipment Inspection

		
		
		
Exterior Rating	3 - Normal Wear & Tear	
Exterior Comments	Dents and scuff marks all around exterior panels. Front r/s, light fixture panel damaged.	

Control Station

Control Station		
		



Enterprise Equipment Inspection



Enterprise Equipment Inspection

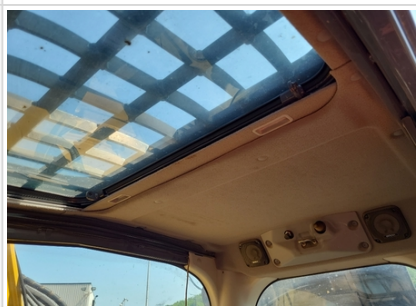

Enterprise Equipment Inspection

		
		
		
Control Station Rating	3 - Normal Wear & Tear	
Control Station Overall Comments	Seat upholstery torn. Cab in good condition.	



Engine

Engine Compartment		
---------------------------	-------------------------------------------------------------------------------------	--

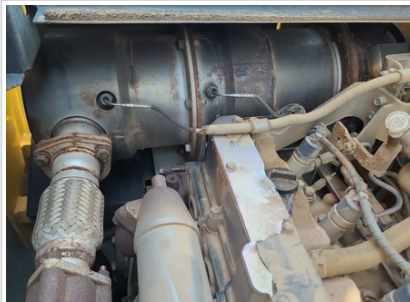
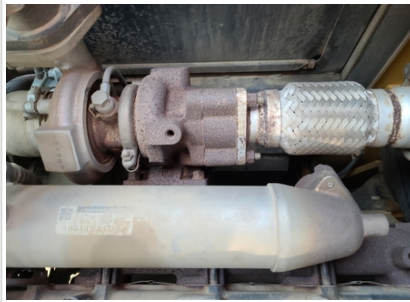
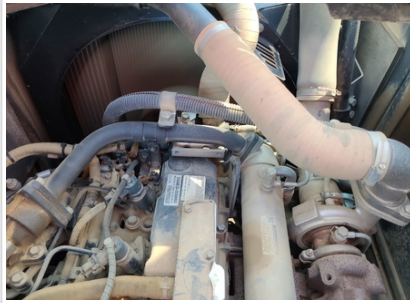
Enterprise Equipment Inspection







Enterprise Equipment Inspection

		
		
		
Engine Type (Make, Model, Cylinders, Hp)	Mitsubishi - 4Cyl. - 99HP - 3.3L	
Emissions Tier	Tier 4i	
Engine Rating	3 - Normal Wear & Tear	
Engine Overall Comments	Engine sounds like it has a small misfire. Engine has no major active leaks observed from the topside compartment. Blowby observed from breather hose.	





Drivetrain Components

Enterprise Equipment Inspection





Drivetrain Photos	
	
	
	
Hydrostatic Transmission?	Yes
2 Speed?	Yes
Hydrostatic Drive Configuration	Split Transmission
Comments	
Transmission Info (Make/Model/Speeds)	
Drivetrain Rating	3 - Normal Wear & Tear
Drivetrain Comments	Drivetrain in good condition.

Hydraulics



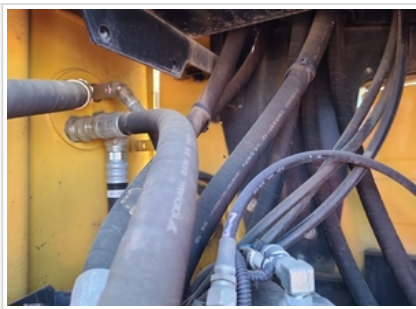

Enterprise Equipment Inspection

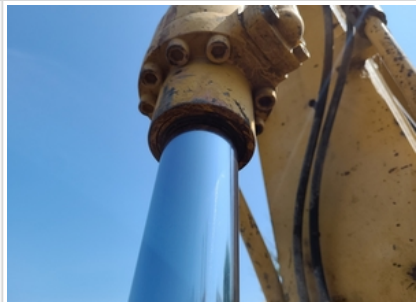
Hydraulic Pump/Fittings/Hoses		
		
		
		
		



Enterprise Equipment Inspection

		
		
		
<p>Hydraulic Cylinders & Mounting Pins</p>		
		



Enterprise Equipment Inspection

Enterprise Equipment Inspection

		
		
Hydraulic System Rating	3 - Normal Wear & Tear	
Hydraulic System Comments	Hydraulics in good shape with no active leaks observed.	

Chassis

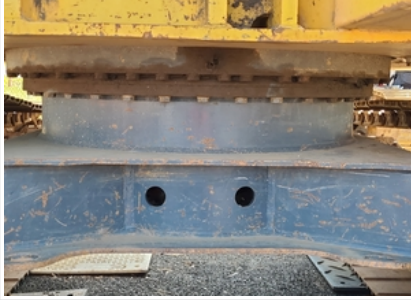
Chassis Photos		
		
		



Enterprise Equipment Inspection





Enterprise Equipment Inspection







Enterprise Equipment Inspection

		
		
		
Chassis Rating	3 - Normal Wear & Tear	
Comments	Frame and implements in good condition. Minor play observed at bucket linkage.	

Track Undercarriage Inspection Points

Undercarriage Photos		
		





Enterprise Equipment Inspection





Enterprise Equipment Inspection



Enterprise Equipment Inspection

Enterprise Equipment Inspection





		
		
		
		
Undercarriage Rating	3 - Normal Wear & Tear	
Undercarriage Comments	Undercarriage in good shape.	

Undercarriage Inspection Points



Underbody Photos	
Underbody Rating	0
Underbody Comments	

Attachments

Enterprise Equipment Inspection

Attachment Photos		
		
		
		
		

Enterprise Equipment Inspection

	
	
Attachment Rating	3 - Normal Wear & Tear
Attachment Comments	36" Bucket and 20" thumb

Functionality Assessment

Operating Video	Click to Download
Additional Video	Click to Download
Engine	2 - Above Average Wear & Tear
Transmission/Drivetrain	3 - Normal Wear & Tear
Travel (Forward/Reverse/Steering)	3 - Normal Wear & Tear
Brakes	3 - Normal Wear & Tear
Hydraulic System	3 - Normal Wear & Tear
Controls	3 - Normal Wear & Tear
Safety Systems	3 - Normal Wear & Tear
Attachments	4 - Very Light or Minimal Wear
Overall Functional Test Comments	Overall all machine's hydraulic functions operating well. Engine has slight misfire and a bit of blowby.

Overall Assessment

Overall Assessment

Inspection Rating Criteria	<table border="1"> <thead> <tr> <th data-bbox="531 1818 740 1843">Rating Scale</th> <th data-bbox="740 1818 1461 1843">Explanation</th> </tr> </thead> <tbody> <tr> <td data-bbox="531 1843 740 1890">1 - Service Required</td> <td data-bbox="740 1843 1461 1890">Requires immediate repairs to function as expected.</td> </tr> <tr> <td data-bbox="531 1890 740 1937">2 - Above Average Wear & Tear</td> <td data-bbox="740 1890 1461 1937">Exhibits greater wear than expected given age and usage. While operable, further diagnosis may be needed.</td> </tr> <tr> <td data-bbox="531 1937 740 1984">3 - Normal Wear & Tear</td> <td data-bbox="740 1937 1461 1984">Exhibits wear that is consistent with age and usage. Operation is normal, and as expected.</td> </tr> <tr> <td data-bbox="531 1984 740 2031">4 - Very Light or Minimal Wear</td> <td data-bbox="740 1984 1461 2031">Exhibits very minimal wear. Operation is better than expected given age and usage.</td> </tr> <tr> <td data-bbox="531 2031 740 2063">5 - Like New, Recently Replaced</td> <td data-bbox="740 2031 1461 2063">Excellent condition, free of visible wear or damage. Operation is within factory specifications.</td> </tr> </tbody> </table>	Rating Scale	Explanation	1 - Service Required	Requires immediate repairs to function as expected.	2 - Above Average Wear & Tear	Exhibits greater wear than expected given age and usage. While operable, further diagnosis may be needed.	3 - Normal Wear & Tear	Exhibits wear that is consistent with age and usage. Operation is normal, and as expected.	4 - Very Light or Minimal Wear	Exhibits very minimal wear. Operation is better than expected given age and usage.	5 - Like New, Recently Replaced	Excellent condition, free of visible wear or damage. Operation is within factory specifications.
	Rating Scale	Explanation											
	1 - Service Required	Requires immediate repairs to function as expected.											
	2 - Above Average Wear & Tear	Exhibits greater wear than expected given age and usage. While operable, further diagnosis may be needed.											
	3 - Normal Wear & Tear	Exhibits wear that is consistent with age and usage. Operation is normal, and as expected.											
	4 - Very Light or Minimal Wear	Exhibits very minimal wear. Operation is better than expected given age and usage.											
5 - Like New, Recently Replaced	Excellent condition, free of visible wear or damage. Operation is within factory specifications.												

Enterprise Equipment Inspection

Exterior Rating	3 - Normal Wear & Tear
Interior Rating	3 - Normal Wear & Tear
Safety Rating	4 - Very Light or Minimal Wear
Quality Rating	3 - Normal Wear & Tear
Functionality Rating	3 - Normal Wear & Tear
Overall Rating	3 - Normal Wear & Tear
What's Great About the Machine	Machine's hydraulics working well. Undercarriage in good condition. Hydrostatics operating with no issues.
What Needs Work	Engine should be further inspected due to blowby seen from breather hose.
Any Additional Info from the Seller?	
Date/Time	05-18-2023