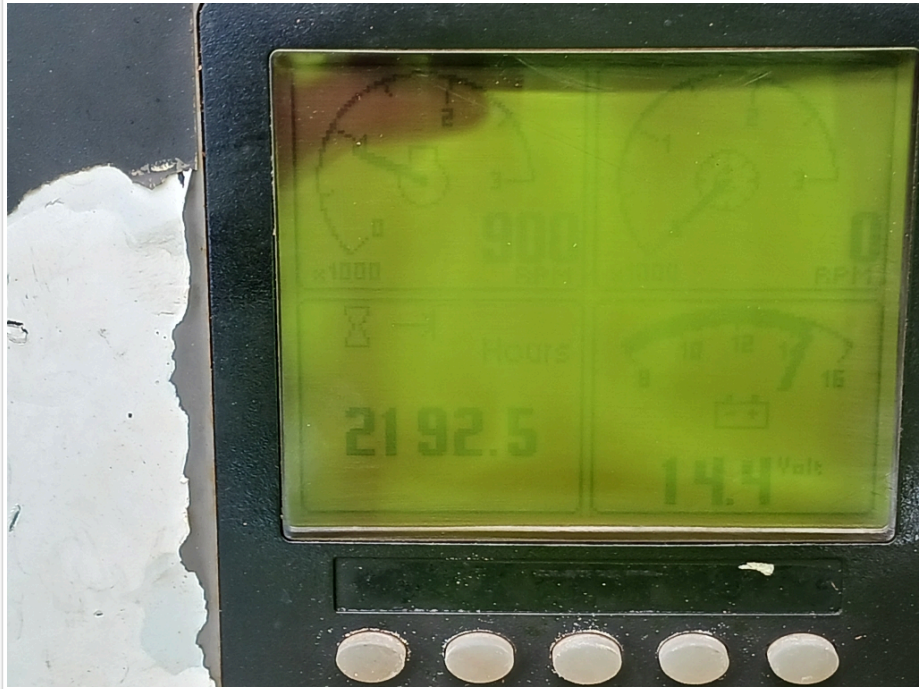
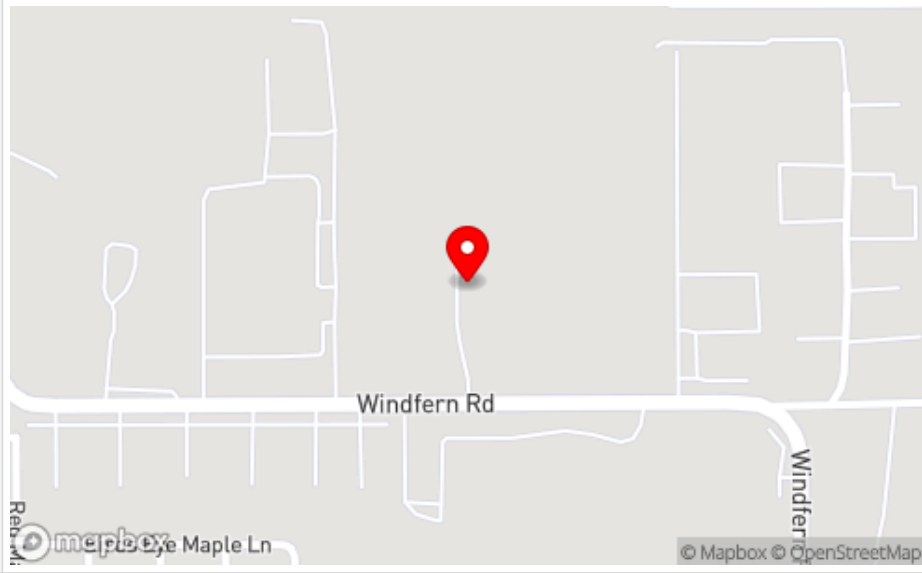

Enterprise Equipment Inspection

General Info

Category	Other
Travel System	Other (see comments)
Comments	machine is a walk behind concrete saw
Year	2010
Make	Husqvarna
Model	FS6600D
Fleet ID	1282213001
Serial Number	PE4024R041529
Serial Number Plate	
Hour Meter Reading	2192.5

Enterprise Equipment Inspection

Hour Meter Photo	
Previous Application	Paving
Location / GPS	
Lat: 29.91663 Long: -95.542415	

Features & Configuration

Control Station Type	Walk-Behind
Comments	
Drive Type	
Comments	
A/C	
Heat	

Enterprise Equipment Inspection

Radio	
Reverse Camera	
High Flow	No
Pilot Controls	No
Auxiliary Hydraulics	No
Quick Coupler	No
Hydraulic Thumb	No
Bucket	No
Blade	No
Forks	No
Outriggers	No
OMM (Operator & Maintenance Manual)	No
Other Configuration Details / Attachment Specs	

360 Walkaround Photos



Enterprise Equipment Inspection



Enterprise Equipment Inspection



Enterprise Equipment Inspection



Inspection Rating Criteria

Enterprise Equipment Inspection

Inspection Rating Criteria	Rating Scale	Explanation
	1 - Service Required	Requires immediate repairs to function as expected.
	2 - Above Average Wear & Tear	Exhibits greater wear than expected given age and usage. While operable, further diagnosis may be needed.
	3 - Normal Wear & Tear	Exhibits wear that is consistent with age and usage. Operation is normal, and as expected.
	4 - Very Light or Minimal Wear	Exhibits very minimal wear. Operation is better than expected given age and usage.
	5 - Like New, Recently Replaced	Excellent condition, free of visible wear or damage. Operation is within factory specifications.

General Appearance

Close-Up Exterior Photos



the handles are not the same length

Enterprise Equipment Inspection



panel is not attached but fits loosely



panel not attached but fits loosely when it is. areas of rust

Enterprise Equipment Inspection



Enterprise Equipment Inspection



unattached hose



Exterior Rating

2 - Above Average Wear & Tear

Exterior Comments

Panels on the left and right hand side are not attached, but when attached fit loosely

Control Station

Enterprise Equipment Inspection

Control Station



display screen is not screwed in



display worked but was a little difficult to see

Enterprise Equipment Inspection

	 <p>the control to lift machine up and down comes out of place when used.</p>
	 <p>missing screws</p>
Control Station Rating	2 - Above Average Wear & Tear
Control Station Overall Comments	Display screen is not held in place properly. The switch that controls up and down movement comes out of place when used.

Engine

Enterprise Equipment Inspection

Engine Compartment

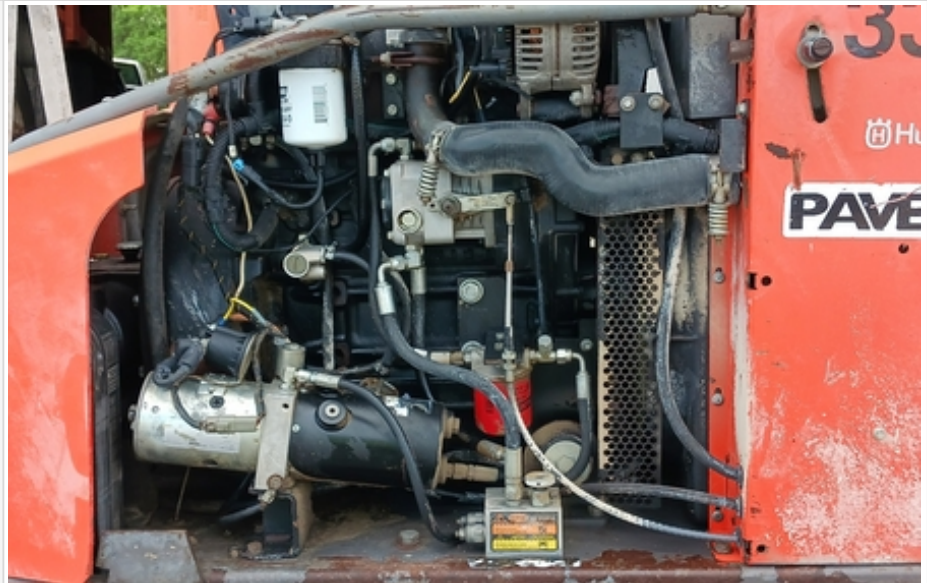

small leak

Enterprise Equipment Inspection

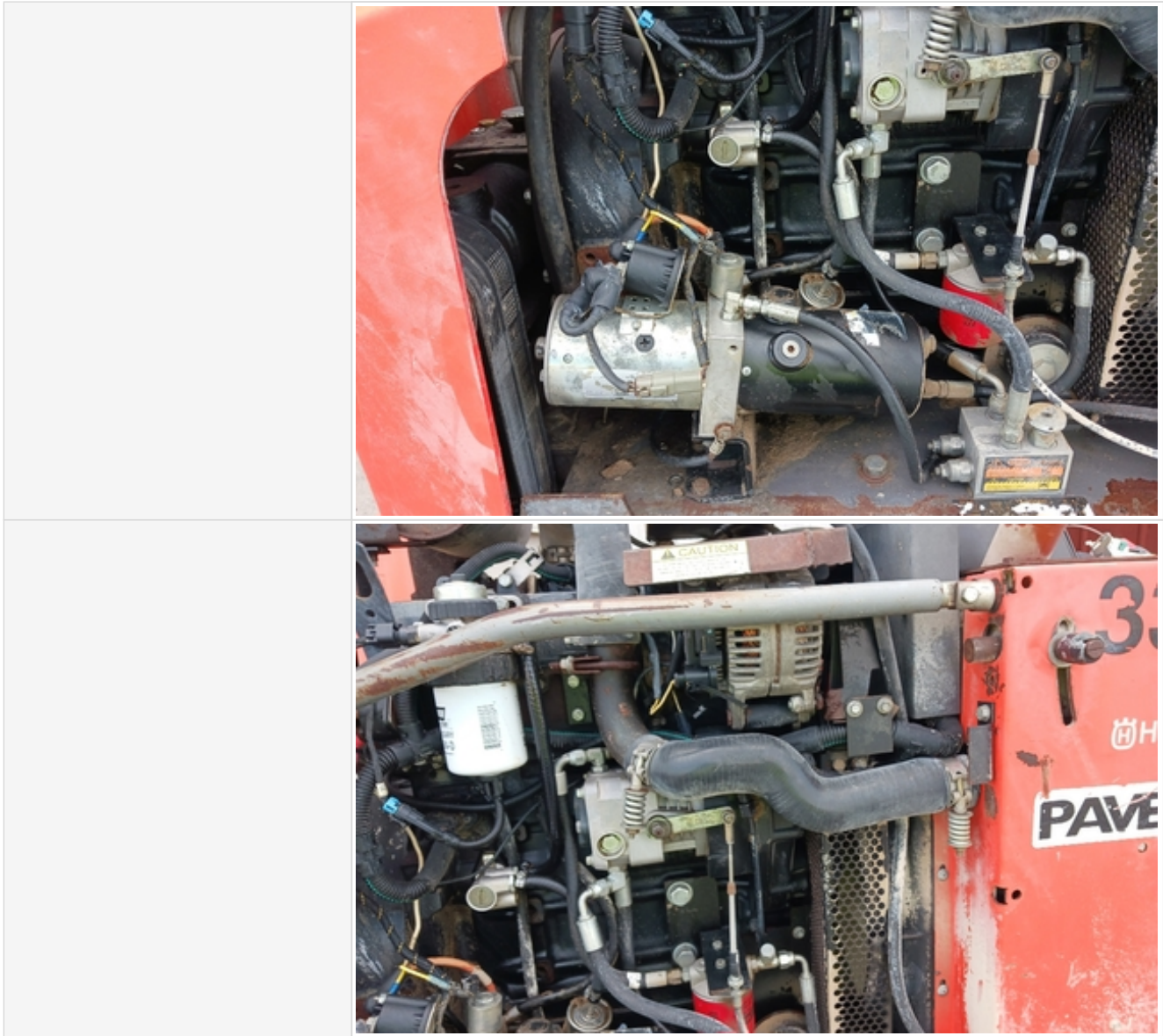

Enterprise Equipment Inspection



unconnected hose

Enterprise Equipment Inspection



unconnected hose



Enterprise Equipment Inspection

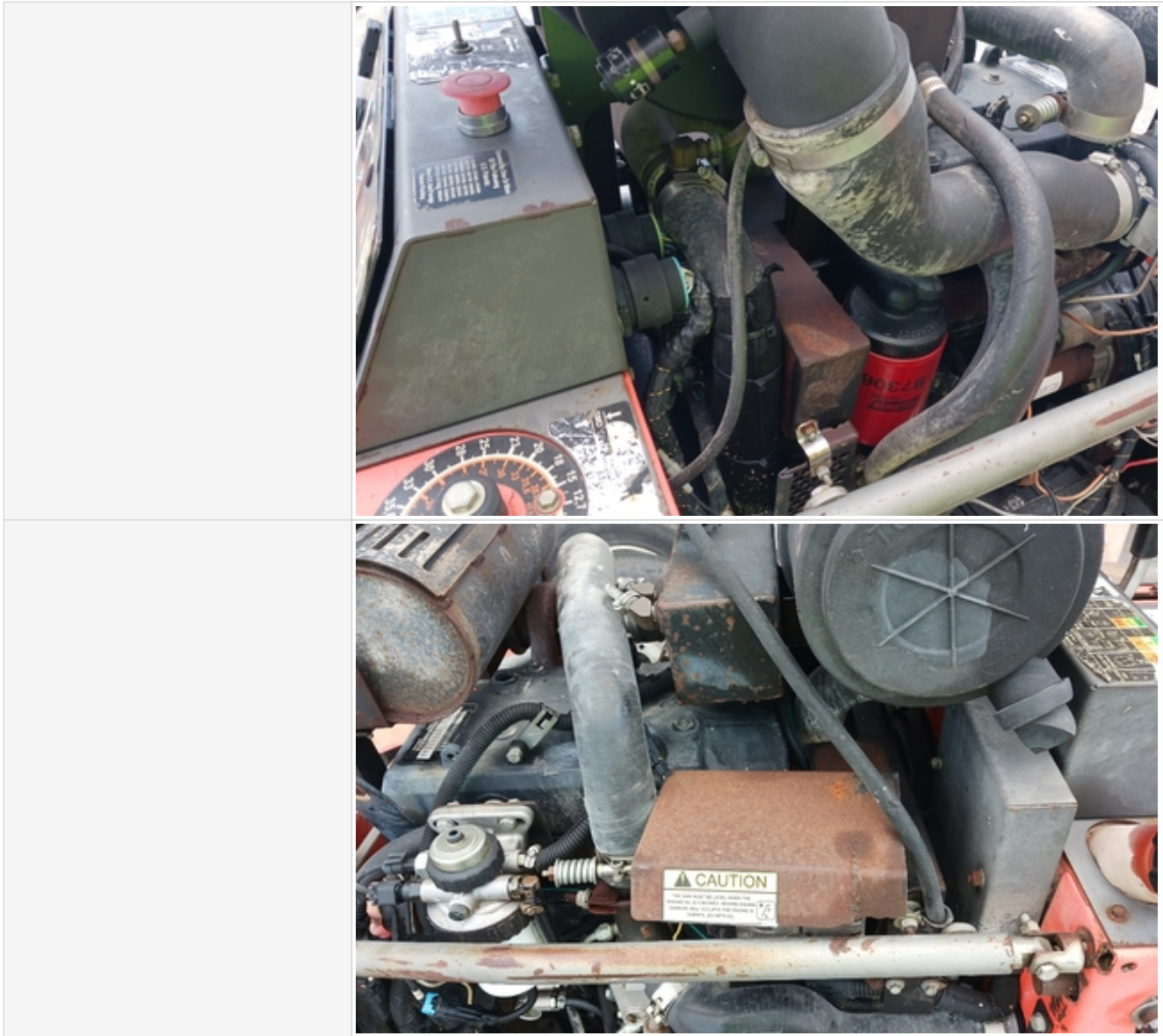

Enterprise Equipment Inspection

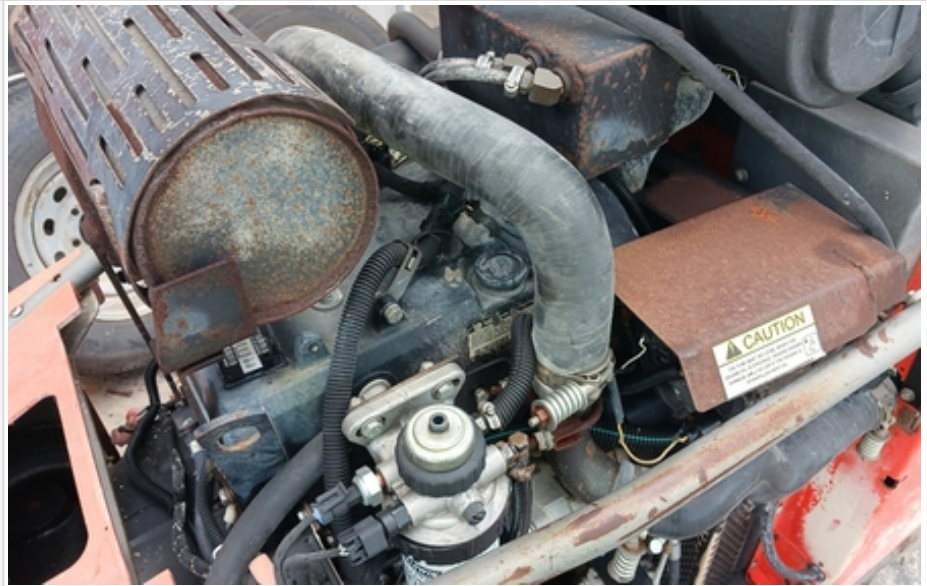

Engine Type (Make, Model, Cylinders, Hp)	john deere, 4024HF295, 2.4L, 60hp
Emissions Tier	Tier 3
Engine Rating	2 - Above Average Wear & Tear
Engine Overall Comments	The engine had some small leaks and blew out white smoke when idle was accelerated

Drivetrain Components

Drivetrain Photos	
Hydrostatic Transmission?	Yes
2 Speed?	No
Hydrostatic Drive Configuration	Other (see comments)
Comments	unable to determine

Enterprise Equipment Inspection

Transmission Info (Make/Model/Speeds)	
Drivetrain Rating	2 - Above Average Wear & Tear
Drivetrain Comments	If the machine was put in forward or reverse and returned to the stop position; the machine would continue to head in either previous direction

Hydraulics

Hydraulic Pump/Fittings/Hoses

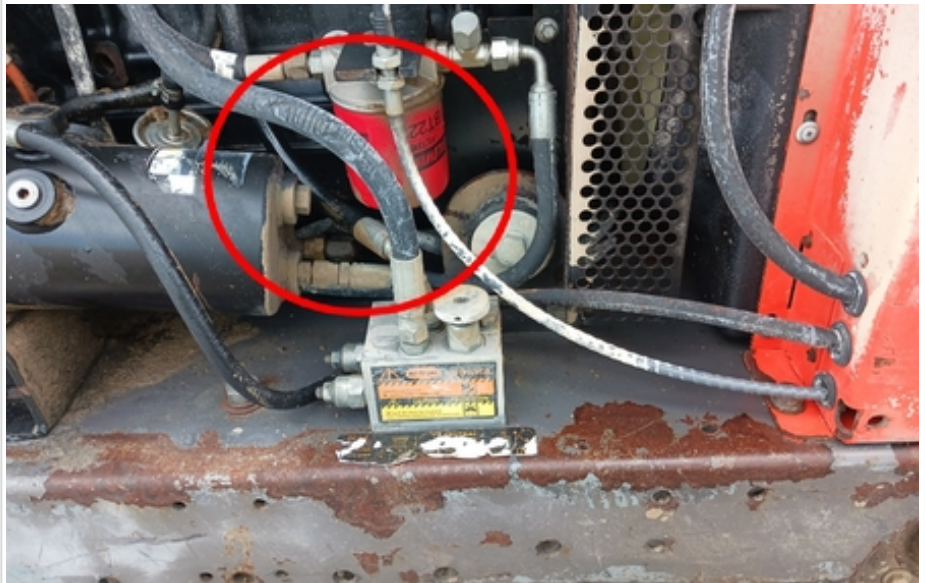

cracked/dried areas on hoses

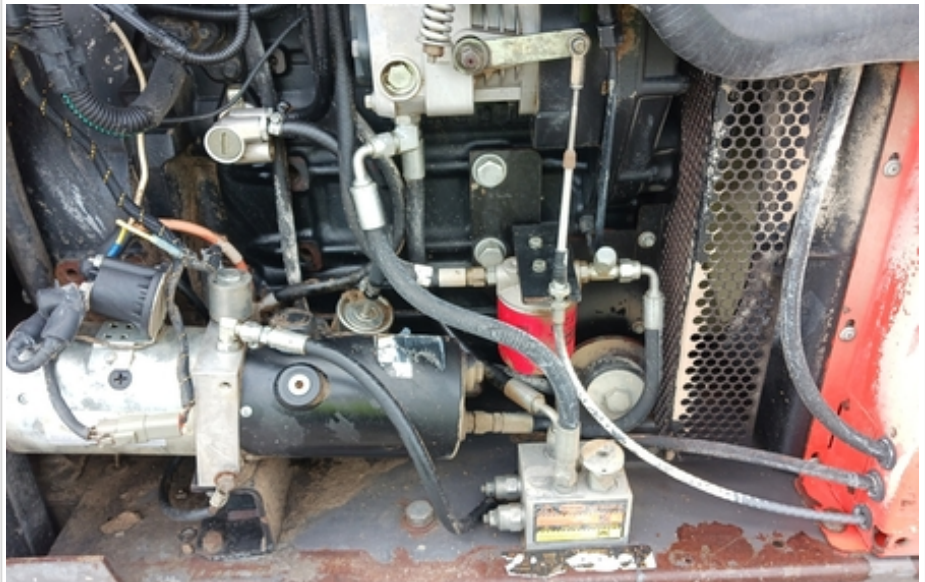

Enterprise Equipment Inspection



Hydraulic Cylinders & Mounting Pins



Enterprise Equipment Inspection



Enterprise Equipment Inspection

	
Hydraulic System Rating	3 - Normal Wear & Tear
Hydraulic System Comments	The hydraulic system is in good working order

Chassis

Chassis Photos	
-----------------------	--

Enterprise Equipment Inspection



Enterprise Equipment Inspection



Chassis Rating	3 - Normal Wear & Tear
Comments	The chassis was in good condition

Track Undercarriage Inspection Points

Enterprise Equipment Inspection

Undercarriage Photos



Enterprise Equipment Inspection



Enterprise Equipment Inspection

	
Undercarriage Rating	3 - Normal Wear & Tear
Undercarriage Comments	The undercarriage is in good condition

Undercarriage Inspection Points

Underbody Photos	
Underbody Rating	0
Underbody Comments	

Attachments

Attachment Photos	
-------------------	--

Enterprise Equipment Inspection



the attachment is missing a piece on the left hand side



Attachment Rating	3 - Normal Wear & Tear
Attachment Comments	

Functionality Assessment

Operating Video	Click to Download
Additional Video	
Engine	2 - Above Average Wear & Tear
Transmission/Drivetrain	2 - Above Average Wear & Tear
Travel (Forward/Reverse/Steering)	2 - Above Average Wear & Tear
Brakes	0
Hydraulic System	3 - Normal Wear & Tear

Enterprise Equipment Inspection

Controls	2 - Above Average Wear & Tear
Safety Systems	0
Attachments	3 - Normal Wear & Tear
Overall Functional Test Comments	The machine functions but needs work

Overall Assessment

Overall Assessment

Inspection Rating Criteria	Rating Scale	Explanation
	1 - Service Required	Requires immediate repairs to function as expected.
2 - Above Average Wear & Tear	Exhibits greater wear than expected given age and usage. While operable, further diagnosis may be needed.	
3 - Normal Wear & Tear	Exhibits wear that is consistent with age and usage. Operation is normal, and as expected.	
4 - Very Light or Minimal Wear	Exhibits very minimal wear. Operation is better than expected given age and usage.	
5 - Like New, Recently Replaced	Excellent condition, free of visible wear or damage. Operation is within factory specifications.	

Exterior Rating	2 - Above Average Wear & Tear
Interior Rating	0
Safety Rating	0
Quality Rating	2 - Above Average Wear & Tear
Functionality Rating	2 - Above Average Wear & Tear
Overall Rating	2 - Above Average Wear & Tear
What's Great About the Machine	The frame is solid and the machine does operate
What Needs Work	The control panel is not properly screwed down. The up and down switch on the control handle falls out when used. The machines panels were not installed but when they are they are loose. White smoke was seen coming from engine.
Any Additional Info from the Seller?	
Date/Time	05-18-2023