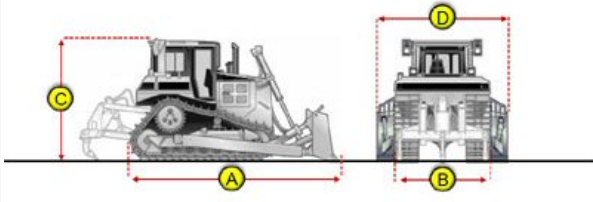

Inspection Report (Bulldozer)

General Info

B&B Stock Number	1
Year	2021
Make	CAT
Model	D3
Serial Number	XKW00589
Hour Meter Reading	626 Hrs.
Previous Application (e.g., earth moving, mining, demolition, etc)	Landscaping

Dimensions

Measurement Guide	
-------------------	---

Features and Configuration

Control Station Type	Cab
Blade	Yes
Blade Type	PAT
Blade Specs	9' Corner Bit to Corner Bit
Ripper	Yes
Ripper Specs	3 Ripper Set
Heat	Yes
A/C	Yes
Radio	Yes
Backup Camera	Yes
OMM (Operator & Maintenance Manual)	Yes
Grade Control	Yes
Telematics	No

OMM Specifications

OMM Specifications

Detail Specifications	Take photos of the detailed spec pages included in the operator's manual
-----------------------	--

Inspection Report (Bulldozer)

OMM Spec Photos

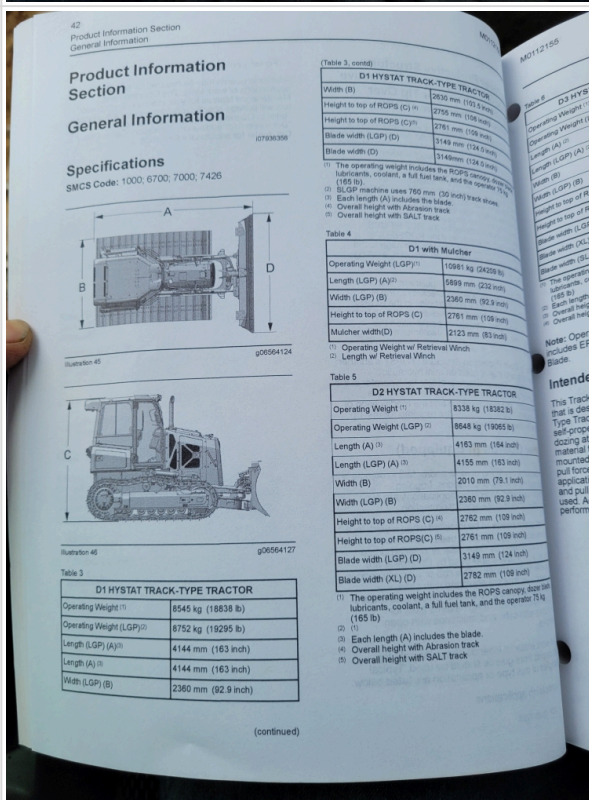
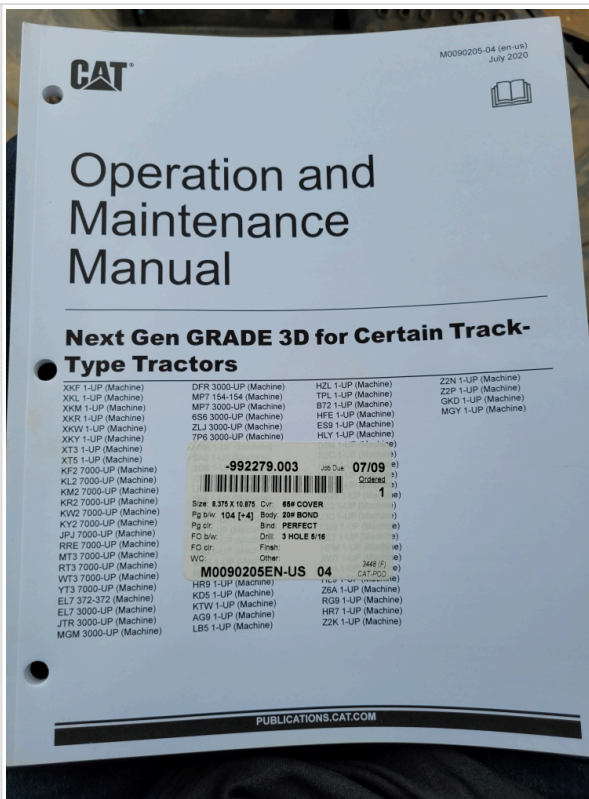

Inspection Report (Bulldozer)

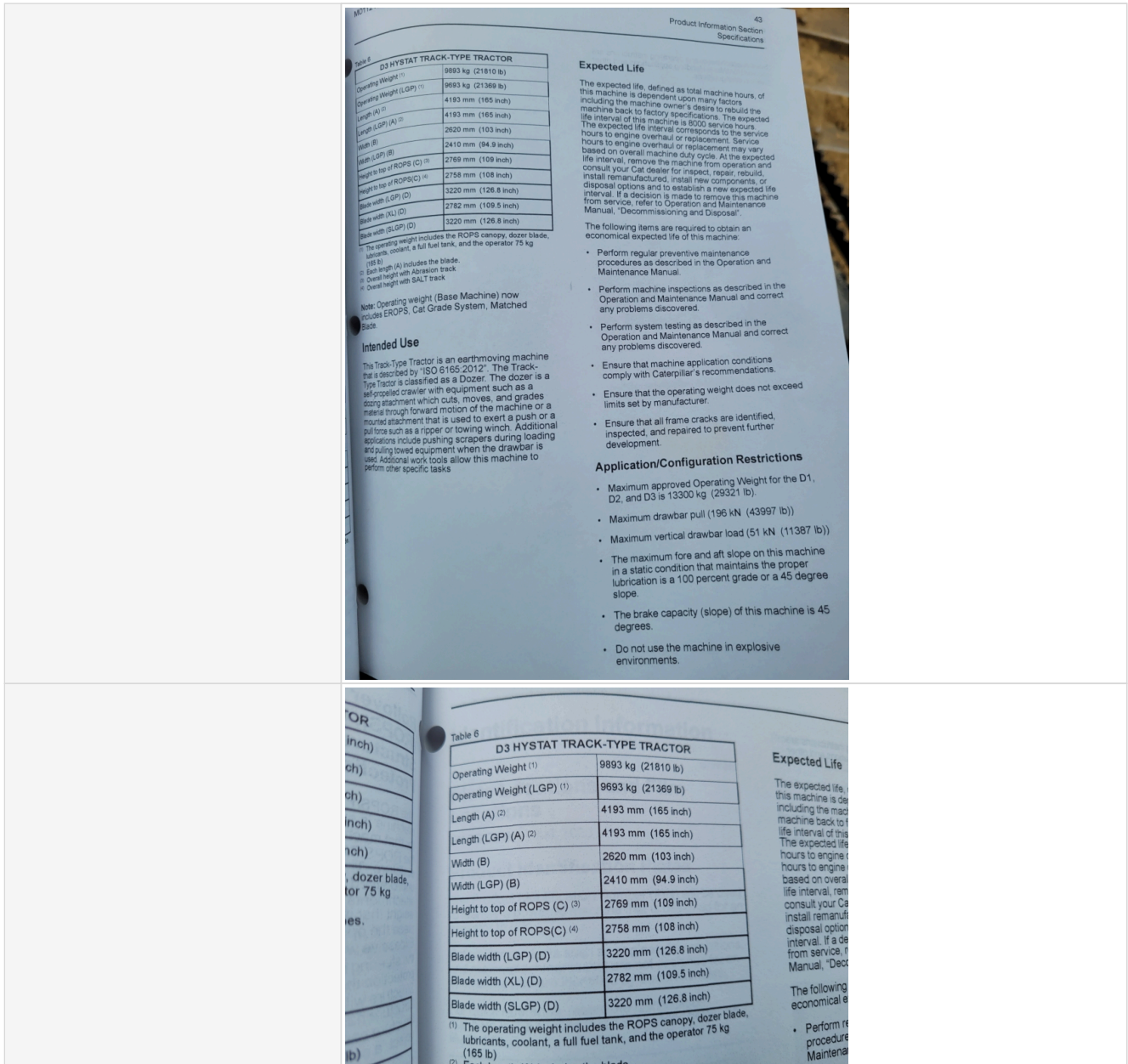

Exterior Walkaround Photos

360 Walkaround & Operating Video

Walkaround Photos & Operating Video

Inspection Report (Bulldozer)



Exterior Walkaround Photos



Inspection Report (Bulldozer)



Inspection Report (Bulldozer)

		
		
Operating Video	Click to Download	
Additional Video	Click to Download	

General Appearance Inspection Points

General Appearance

Inspection Rating Criteria

Inspection Rating Criteria	Rating Scale	Explanation
	1 - Service Required	Requires immediate repairs to function as expected.
	2 - Above Average Wear & Tear	Exhibits greater wear than expected given age and usage. While operable, further diagnosis may be needed.
	3 - Normal Wear & Tear	Exhibits wear that is consistent with age and usage. Operation is normal, and as expected.
	4 - Very Light or Minimal Wear	Exhibits very minimal wear. Operation is better than expected given age and usage.
	5 - Like New, Recently Replaced	Excellent condition, free of visible wear or damage. Operation is within factory specifications.

General Appearance Photos

Inspection Report (Bulldozer)

Close-up Exterior Photos



Inspection Report (Bulldozer)



Inspection Report (Bulldozer)



Inspection Report (Bulldozer)



Inspection Report (Bulldozer)

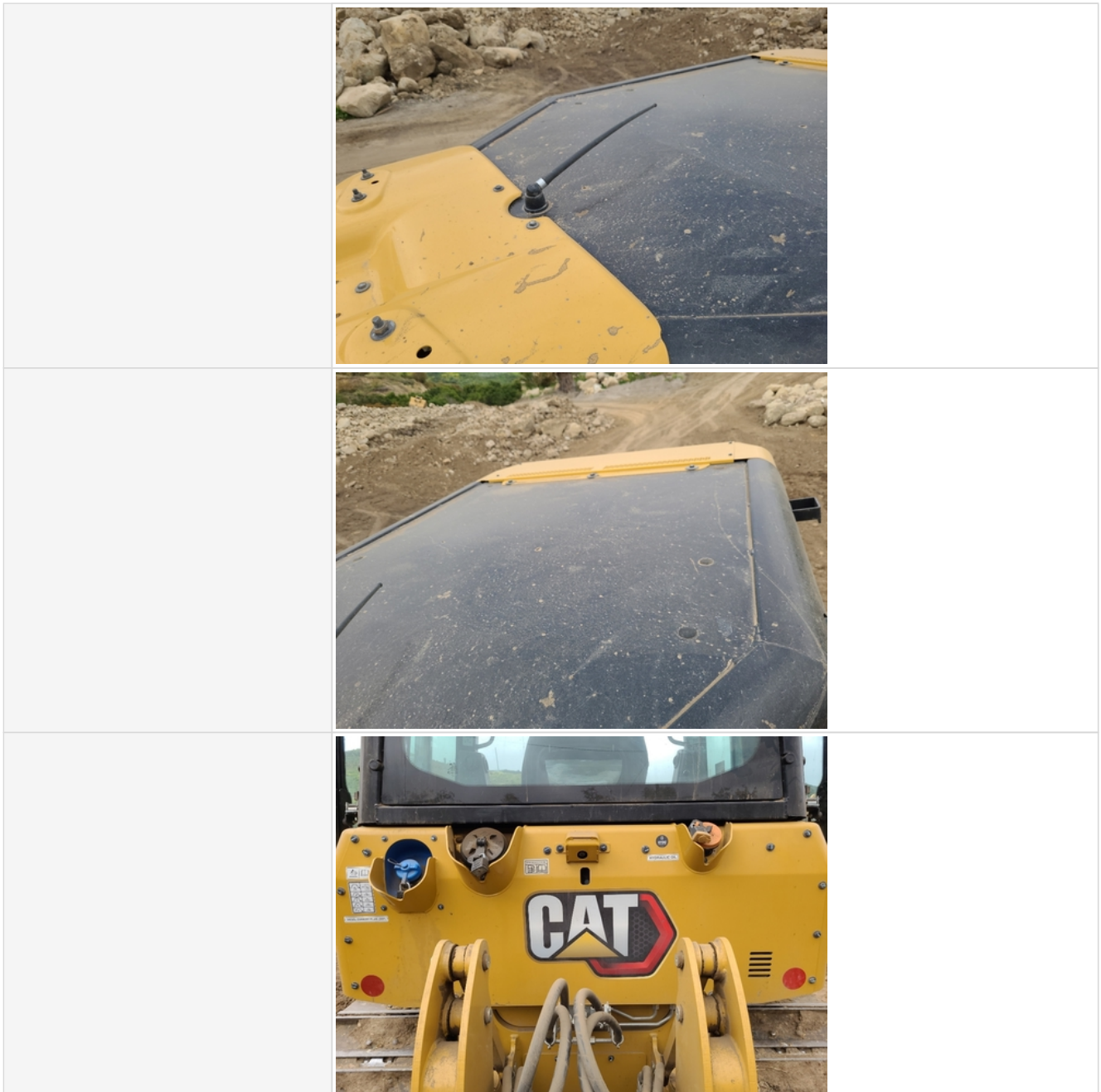

General Appearance Inspection Points

Body Panels	4 - Very Light or Minimal Wear
Body Panel Condition	No visible damage, good paint condition and panel fitment
Doors / Canopy Latches	4 - Very Light or Minimal Wear
Doors / Canopy Latches Condition	No visible damage
Steps / Ladders	4 - Very Light or Minimal Wear
Steps / Ladders Condition	Steps/ladders are fully intact and appear structurally sound
Handrails	4 - Very Light or Minimal Wear



Inspection Report (Bulldozer)

Glass	4 - Very Light or Minimal Wear
Glass Condition	Glass intact, no visible damage
Mirrors	4 - Very Light or Minimal Wear
Mirror Condition	Mirrors present and intact, no visible damage
Exterior Lights	4 - Very Light or Minimal Wear
Exterior Lights Condition	No visible damage, lighting system is operational

Control Station Inspection Points

Control Station

Control Station Photos

Control Station Photos	
	

Inspection Report (Bulldozer)



Inspection Report (Bulldozer)



Inspection Report (Bulldozer)



Inspection Report (Bulldozer)



Inspection Report (Bulldozer)



Inspection Report (Bulldozer)



Serial Number Plate



Inspection Report (Bulldozer)

Hour Meter/Odometer	
Control Station Overall Rating	4 - Very Light or Minimal Wear
Control Station Overall Condition	Good cabin appearance, solid floors, panels, and ceiling
Operator Seat	4 - Very Light or Minimal Wear
Operator Seat Condition	Seat(s) in good condition, no stains or tears in upholstery
Cabin Lights	5 - Like New, Recently Replaced
Safety Lock Out / Stop	5 - Like New, Recently Replaced
Controls & Switches	4 - Very Light or Minimal Wear
Controls & Switches Condition	All switches are installed and functional
Hour Meter Activity	5 - Like New, Recently Replaced
Other Gauge Activity	5 - Like New, Recently Replaced
Heater & A/C	5 - Like New, Recently Replaced
Travel Alarm	5 - Like New, Recently Replaced
Horn	5 - Like New, Recently Replaced
Backup Camera	5 - Like New, Recently Replaced

Engine Inspection Points

Engine

Engine Compartment Photos

Inspection Report (Bulldozer)

Engine Data Plate



Engine Compartment Photos



Inspection Report (Bulldozer)



Inspection Report (Bulldozer)



Inspection Report (Bulldozer)

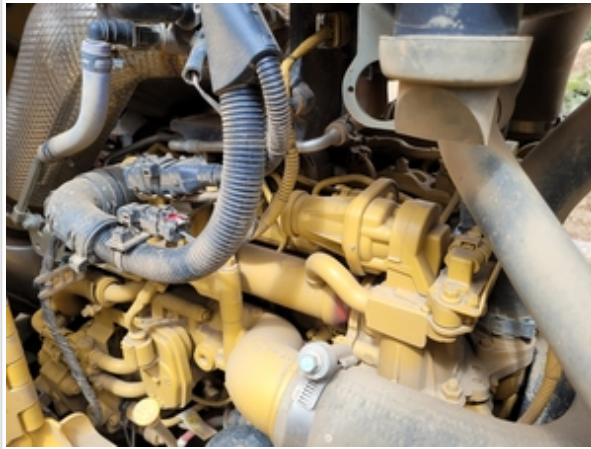

Inspection Report (Bulldozer)



Inspection Report (Bulldozer)



Inspection Report (Bulldozer)



	
Engine Type (Make, Model, Cylinders, Hp)	CAT - C3.6 - 4Cyl. - 104HP
Emissions Tier	Tier 4F
Engine Serial Number	J3634562
Engine Fuel Type	Diesel
Blow-by (Visual Observation Check)	No
Unusual Noises (Upon Start-up, Idle, Shutdown)	No
Engine Smoke (Upon Start-up, Idle, Shutdown)	No
Engine Exhaust Color	Clear
Battery	4 - Very Light or Minimal Wear
Battery Condition	Like new, recently replaced
Radiator	4 - Very Light or Minimal Wear
Radiator Condition	Radiator fins & components appear to be in good working order, no signs of damage or leaks
Belts	4 - Very Light or Minimal Wear
Belt Condition	Belts appear in good condition & alignment with proper tension
Hoses	4 - Very Light or Minimal Wear
Hose Condition	Firm, pliant hoses with no signs of wear or leaks
Water Pump	4 - Very Light or Minimal Wear
Water Pump Condition	No unusual pump noises heard
Cooling System Leaks	No
Coolant Color / Appearance	4 - Very Light or Minimal Wear
Coolant Color/Appearance Notes	Normal Translucent appearance, no visual signs of contamination
Oil Leaks	No
Oil Color / Appearance	4 - Very Light or Minimal Wear

Inspection Report (Bulldozer)

Oil Color / Appearance Notes	Clean oil appearance, no signs of cross contamination, Appropriate oil level
Fuel Leaks	No
Equipped with DPF (Diesel Particulate Filter)	Yes
DPF Condition	4 - Very Light or Minimal Wear
DPF Condition Notes	Filter housing is intact with no signs of damage or malfunction, DPF indicator is not illuminated
Requires DEF (Diesel Exhaust Fluid)	Yes
DEF Tank	4 - Very Light or Minimal Wear
DEF Tank Condition	Area around DEF tank cap is clean, fluid is clear & appears free of contaminants
Overall Engine Rating	4 - Very Light or Minimal Wear
Overall Engine Appearance	Clean & dry, Dusty & dry
Overall Engine Comments	Engine in great condition with no issues observed.

Drivetrain Inspection Points

Drivetrain

Drivetrain Photos	
	
Hydrostatic Transmission?	Yes
2 Speed?	Yes

Inspection Report (Bulldozer)

Hydrostatic Drive Configuration	Other (see comments)
Comments	Variable Speed Controlled Transmission
Transmission Components	4 - Very Light or Minimal Wear
Transmission Condition	Good forward and reverse function
Drive Motors	4 - Very Light or Minimal Wear
Parking Brake	4 - Very Light or Minimal Wear
Parking Brake Function	Good brake function
Overall Drivetrain Comments	Drivetrain working well and in overall great condition.

Undercarriage Inspection Points

Track Undercarriage

Basic Information

OEM Specific Undercarriage System (Ex. CAT SystemOne)	NO
High Drive Configuration	No
Sealed and Lubricated Track Undercarriage (SALT)?	Yes
Oil Filled?	Yes
Grease Filled?	No
Low Ground Pressure (LGP)?	No
Track Shoe Width (inches)	20"
Length of Track on Ground (ft and inches)	126"
Number of Rollers (per side)	N/A
Number of Shoes (per side)	N/A

Undercarriage Photos

Undercarriage Photos	
----------------------	--

Inspection Report (Bulldozer)



Inspection Report (Bulldozer)



Inspection Report (Bulldozer)



Inspection Report (Bulldozer)



Inspection Report (Bulldozer)



Inspection Report (Bulldozer)

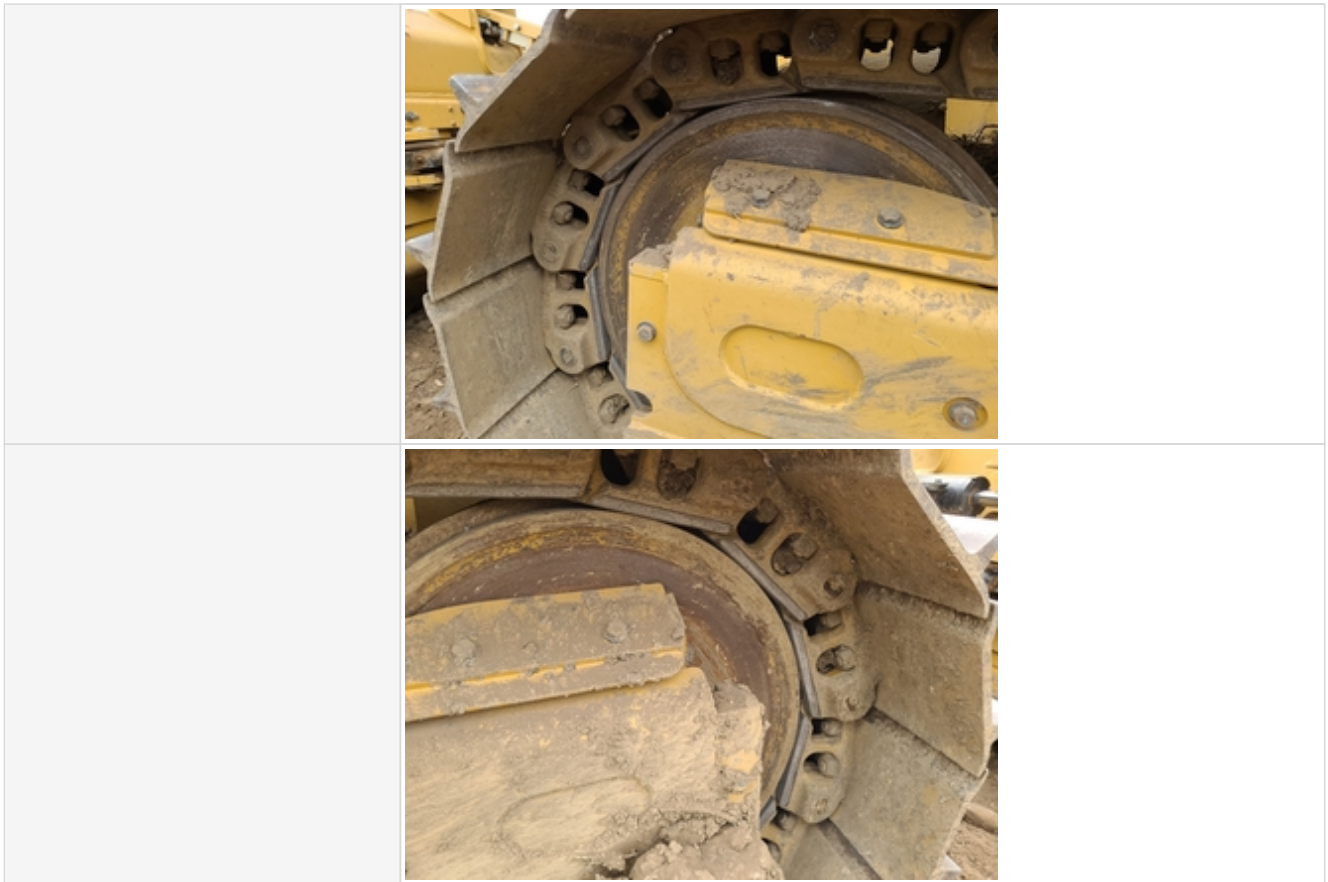

Undercarriage Components

Sprocket Teeth	3 - Normal Wear & Tear
Track Bushings	3 - Normal Wear & Tear
Track Frames	4 - Very Light or Minimal Wear
Pivot Shafts	0
Equalizer Bar & Joints	0
Front Idler	3 - Normal Wear & Tear
Track Tensioner	4 - Very Light or Minimal Wear
Track links	4 - Very Light or Minimal Wear
Bottom Rollers	4 - Very Light or Minimal Wear
Carrier Rollers	4 - Very Light or Minimal Wear
Overall Undercarriage	4 - Very Light or Minimal Wear
Overall Undercarriage Comments	Undercarriage in good condition with no obvious issues observed.

Chassis Inspection Points

Inspection Report (Bulldozer)

Chassis Photos



Inspection Report (Bulldozer)



Inspection Report (Bulldozer)



Inspection Report (Bulldozer)

	
Push Arm / C-Frame Condition	4 - Very Light or Minimal Wear
Push Arm Pivot / C-Frame Trunnions Condition	4 - Very Light or Minimal Wear
Tilt Linkage Pin & Bushings	4 - Very Light or Minimal Wear
Angle Linkage Pin & Bushings	4 - Very Light or Minimal Wear
Blade Trunnions / Bushings	4 - Very Light or Minimal Wear
Frame Condition	4 - Very Light or Minimal Wear
Belly Pans	4 - Very Light or Minimal Wear
Overall Chassis	4 - Very Light or Minimal Wear
Overall Chassis Comments	Main frame and implements and connections all in great condition.

Hydraulics Overall Inspection Points

Hydraulics Overall

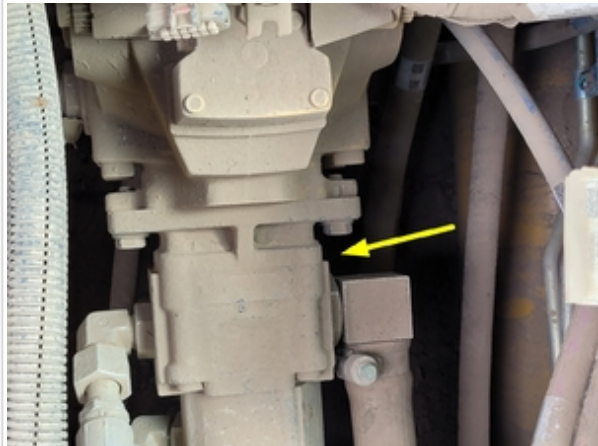
Hydraulic System Photos	 <p data-bbox="531 1845 772 1874">Main Hydraulic Pump</p>
-------------------------	---

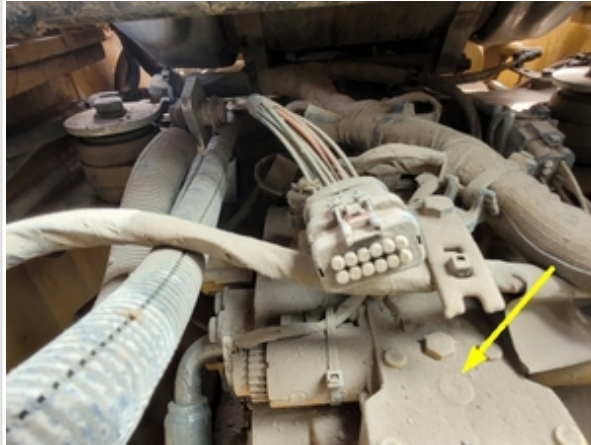

Inspection Report (Bulldozer)



Main Hydraulic Pump



Inspection Report (Bulldozer)

	
	
Wet or Damp Hydraulic Lines / Fittings	No
Appearance of Hydraulic Lines / Fittings	4 - Very Light or Minimal Wear
Hydraulic Lines / Fittings Condition	Hydraulic lines & fittings are clean and in good condition
Hydraulic Pump(s)	4 - Very Light or Minimal Wear
Unusual Noises (Hydraulic Pump)	No
Hydraulic Pump Notes	No unusual noises heard during operation

Hydraulics Cylinders Inspection Points

Inspection Report (Bulldozer)

Hydraulic Cylinder(s) Photos





Inspection Report (Bulldozer)



Inspection Report (Bulldozer)



Inspection Report (Bulldozer)

	
	
Hydraulic Cylinder(s) Condition	4 - Very Light or Minimal Wear
Mounting Pins	4 - Very Light or Minimal Wear
Cylinder: Oil Leaks	No

Attachment Inspection Points

Attachments

Additional Attachments



Attachment Type	6 Way Blade
Attachment Make	CAT
Attachment Size / Specs	9' Wide
Attachment Condition	4 - Very Light or Minimal Wear
Comments	Top Left Corner Hook/Ring Bent

Inspection Report (Bulldozer)

Attachment Photos



Inspection Report (Bulldozer)

		
	 <p data-bbox="531 1234 766 1274">Slightly Bent Inwards</p>	

Functional Test

Functionality Assessment

Functionality Assessment

Engine	4 - Very Light or Minimal Wear
Transmission/Drivetrain	4 - Very Light or Minimal Wear
Travel (Forward/Reverse/Steering)	5 - Like New, Recently Replaced
Brakes	5 - Like New, Recently Replaced
Hydraulic System	5 - Like New, Recently Replaced
Electric Operating System	5 - Like New, Recently Replaced
Controls	5 - Like New, Recently Replaced
Safety Systems	5 - Like New, Recently Replaced
Core Functions	5 - Like New, Recently Replaced
Attachments	4 - Very Light or Minimal Wear
Overall Functional Test Comments	Machine's main functions and Operator Cab Controls working like new.

Inspection Summary

Inspection Report (Bulldozer)

Overall Assessment

Inspection Rating Criteria	Rating Scale	Explanation
	1 - Service Required	Requires immediate repairs to function as expected.
	2 - Above Average Wear & Tear	Exhibits greater wear than expected given age and usage. While operable, further diagnosis may be needed.
	3 - Normal Wear & Tear	Exhibits wear that is consistent with age and usage. Operation is normal, and as expected.
	4 - Very Light or Minimal Wear	Exhibits very minimal wear. Operation is better than expected given age and usage.
	5 - Like New, Recently Replaced	Excellent condition, free of visible wear or damage. Operation is within factory specifications.
Exterior Rating	4 - Very Light or Minimal Wear	
Interior Rating	4 - Very Light or Minimal Wear	
Safety Rating	5 - Like New, Recently Replaced	
Quality Rating	5 - Like New, Recently Replaced	
Functionality Rating	5 - Like New, Recently Replaced	
Overall Rating	5 - Like New, Recently Replaced	
What's Great About the Machine	Machine has low hours and no issues found during inspection. Machine is autograde equipped and has a six-way blade.	
What Needs Work	Front blade corner hook slightly bent inwards.	
Date/Time	05-31-2023	