

## Inspection Report (Asphalt Paver)

### General Info

Year	2006
Make	Gomaco
Model	Gt 3600
Serial Number	902900-732
Hour Meter Reading	1242.3
Previous Application (e.g., earth moving, mining, demolition, etc)	Paving

### Dimensions

Length (ft and inches)	22.3 ft
Width (ft and inches)	6.7ft
Height (ft and inches)	9.1ft
Operational Weight (lbs)	25720

### Features and Configuration

Control Station Type	Platform
Heat	No
A/C	No
Radio	No
Backup Camera	No
OMM (Operator & Maintenance Manual)	No
Telematics	No
Screed Mounting Type	Fixed-Mount

### Exterior Walkaround Photos

#### Exterior 360 Walkaround

#### Walkaround Photos & Operating Video

## Inspection Report (Asphalt Paver)

Exterior Walkaround Photos



## Inspection Report (Asphalt Paver)





## Inspection Report (Asphalt Paver)





## Inspection Report (Asphalt Paver)

		
Operating Video	<a href="#">Click to Download</a>	

## General Appearance Inspection Points

### General Appearance

### Inspection Rating Criteria

Inspection Rating Criteria	Rating Scale	Explanation
	1 - Service Required	Requires immediate repairs to function as expected.
	2 - Above Average Wear & Tear	Exhibits greater wear than expected given age and usage. While operable, further diagnosis may be needed.
	3 - Normal Wear & Tear	Exhibits wear that is consistent with age and usage. Operation is normal, and as expected.
	4 - Very Light or Minimal Wear	Exhibits very minimal wear. Operation is better than expected given age and usage.
	5 - Like New, Recently Replaced	Excellent condition, free of visible wear or damage. Operation is within factory specifications.

### General Appearance Photos

## Inspection Report (Asphalt Paver)

Close-up Exterior Photos





Inspection Report (Asphalt Paver)



Inspection Report (Asphalt Paver)





## Inspection Report (Asphalt Paver)



## General Appearance Inspection Points

Body Panels

3 - Normal Wear &amp; Tear

## Inspection Report (Asphalt Paver)

Body Panel Condition	Visible chipped paint or dents
Doors / Canopy Latches	5 - Like New, Recently Replaced
Steps / Ladders	5 - Like New, Recently Replaced
Handrails	5 - Like New, Recently Replaced
Glass	0
Mirrors	0
Exterior Lights	0

## Control Station Inspection Points

### Control Station

### Control Station Photos

Control Station Photos





## Inspection Report (Asphalt Paver)



## Inspection Report (Asphalt Paver)

<p>Serial Number Plate</p>	
<p>Hour Meter/Odometer</p>	
<p>Control Station Overall Rating</p>	<p>2 - Above Average Wear &amp; Tear</p>
<p>Control Station Overall Condition</p>	<p>Significant wear and tear to cabin floor, panels, and ceiling</p>
<p>Operator Seat</p>	<p>0</p>



## Inspection Report (Asphalt Paver)

Cabin Lights	0
Safety Lock Out / Stop	3 - Normal Wear & Tear
Safety Lock Out / Stop Condition	Safety lock out device is present, in good condition, and functional
Controls & Switches	3 - Normal Wear & Tear
Controls & Switches Condition	Switches have good functionality, minor cosmetic damage observed
Comments	Worn out
Hour Meter Activity	5 - Like New, Recently Replaced
Other Gauge Activity	1 - Service Required
Other Gauge Condition	One or more gauges are unreadable or not functioning (specify in comments)
Comments	Display is cracked
Heater & A/C	0
Travel Alarm	0
Horn	0
Backup Camera	0

## Engine Info

### Engine

### Engine Compartment Photos

Engine Data Plate



## Inspection Report (Asphalt Paver)

Engine Compartment Photos



Engine Type (Make, Model,  
Cylinders, Hp)

4cyl John Deere

Emissions Tier

Tier 3

## Inspection Report (Asphalt Paver)

Engine Fuel Type	Diesel
Blow-by (Visual Observation Check)	No
Unusual Noises (Upon Start-up, Idle, Shutdown)	No
Engine Smoke (Upon Start-up, Idle, Shutdown)	No
Engine Exhaust Color	Clear
Battery	3 - Normal Wear & Tear
Battery Condition	Dusty & dirty appearance
Radiator	5 - Like New, Recently Replaced
Radiator Condition	Radiator fins & components appear to be in good working order, no signs of damage or leaks
Belts	5 - Like New, Recently Replaced
Belt Condition	Belts appear in good condition & alignment with proper tension
Hoses	5 - Like New, Recently Replaced
Hose Condition	Firm, pliant hoses with no signs of wear or leaks
Water Pump	5 - Like New, Recently Replaced
Water Pump Condition	No unusual pump noises heard
Cooling System Leaks	No
Coolant Color / Appearance	1 - Service Required
Coolant Color/Appearance Notes	Other (see comments)
Comments	It's water
Oil Leaks	No
Oil Color / Appearance	5 - Like New, Recently Replaced
Oil Color / Appearance Notes	Clean oil appearance, no signs of cross contamination
Fuel Leaks	No
Equipped with DPF (Diesel Particulate Filter)	No
Requires DEF (Diesel Exhaust Fluid)	No
Overall Engine Rating	3 - Normal Wear & Tear
Overall Engine Appearance	Very dirty
Overall Engine Comments	Dirty and has rags stuffed in for rubbing

## Drivetrain Inspection Points

### Drivetrain



## Inspection Report (Asphalt Paver)

Drivetrain Photos



## Inspection Report (Asphalt Paver)



Hydrostatic Transmission?	Yes
2 Speed?	Yes
Hydrostatic Drive Configuration	Close Coupled Transmission
Transmission Components	5 - Like New, Recently Replaced
Transmission Condition	Good forward and reverse function
Drive Motors	5 - Like New, Recently Replaced
Parking Brake	5 - Like New, Recently Replaced
Parking Brake Function	Good brake function
Overall Drivetrain Comments	Dirty but work as should

### Undercarriage Inspection Points

#### Rubber Track Undercarriage

#### Rubber Track Undercarriage Photos

## Inspection Report (Asphalt Paver)

Undercarriage Photos





## Inspection Report (Asphalt Paver)



Track Width (inches)	6.7ft
Track Length (inches)	5.6ft
Roller Frames	3 - Normal Wear & Tear
Track Belt	4 - Very Light or Minimal Wear
Rubber Belt Drive Lugs	0
Track Tensioners	4 - Very Light or Minimal Wear
Front Idlers	5 - Like New, Recently Replaced
Rear Idlers	5 - Like New, Recently Replaced
Track Rollers	5 - Like New, Recently Replaced
Sprockets	5 - Like New, Recently Replaced

## Chassis Photos

## Inspection Report (Asphalt Paver)

Chassis Photos



## Inspection Report (Asphalt Paver)

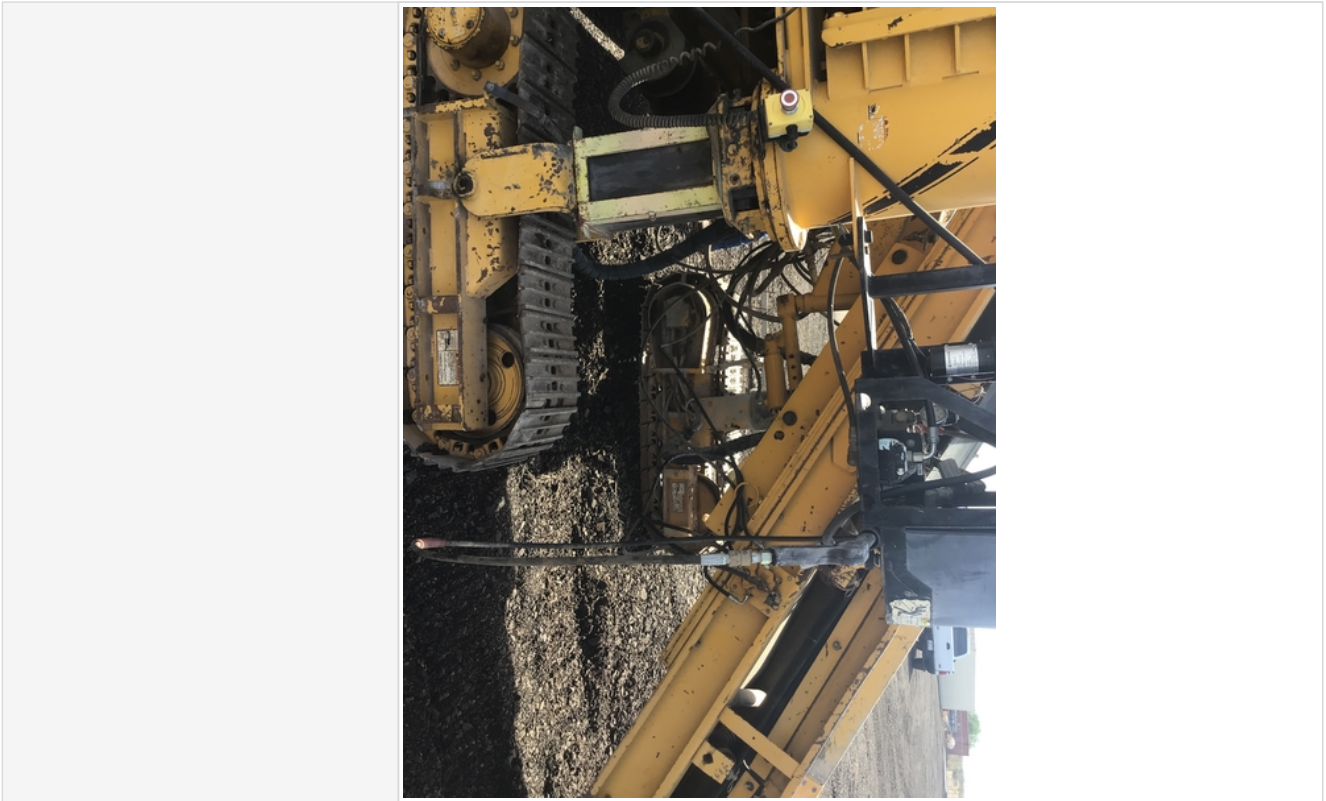

### Screed Inspection Points

Screed Plates/Adjusters	5 - Like New, Recently Replaced
Screed Vibrate Shaft Bearings & U Joints	0
Screed Transverse Beam	5 - Like New, Recently Replaced
Screed Tamper Bars/Shfts/Drives	5 - Like New, Recently Replaced
Screed Arm Pivot Point Bearing	5 - Like New, Recently Replaced
Screed Depth Cranks/Bearings/Shfts/Sleeves	5 - Like New, Recently Replaced
Screed Pre-Strikeoff Plate	5 - Like New, Recently Replaced
Screed Heating Elements	0
Screed Diesel Burner Assemblies	0

### Hopper, Conveyor, Auger Inspection Points

Hopper/Hopper Hinge/Flashing	0
Drag Conveyor/Chain/Bars/Floor Plates/Guards	5 - Like New, Recently Replaced
Drag Conveyor Adjustor	5 - Like New, Recently Replaced
Feeder Drive Shafts/Bearings/Sprockets/Idlers	5 - Like New, Recently Replaced
Auger/Flights/Shfts/Bearings	5 - Like New, Recently Replaced



## Inspection Report (Asphalt Paver)

Conveyor & Auger Drives/Chains/Sprockets	5 - Like New, Recently Replaced
Conveyor & Auger Bearing Remote Lube Lines	5 - Like New, Recently Replaced
Overall Chassis	3 - Normal Wear & Tear
Overall Chassis Comments	Paint faded, scratched

## Hydraulics Overall Inspection Points

### Hydraulics Overall

Hydraulic System Photos

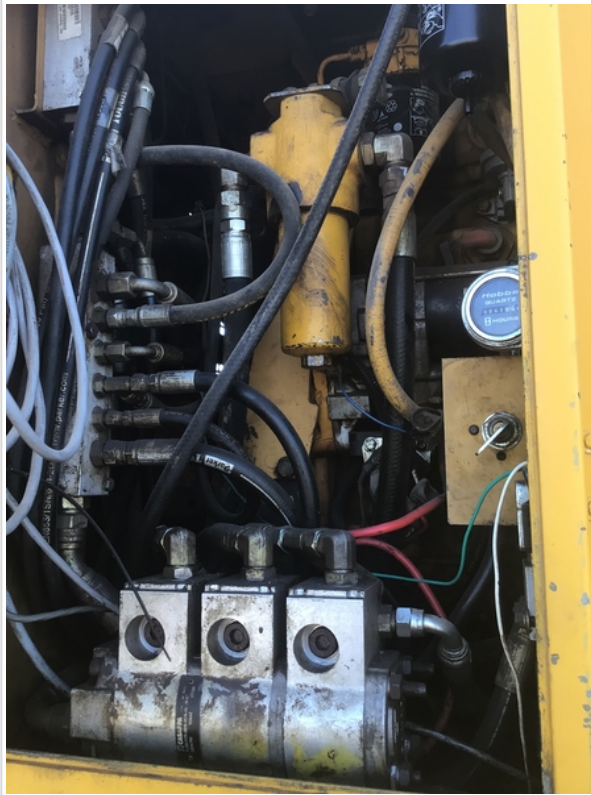

## Inspection Report (Asphalt Paver)

	
Wet or Damp Hydraulic Lines / Fittings	Yes
Appearance of Hydraulic Lines / Fittings	5 - Like New, Recently Replaced
Hydraulic Lines / Fittings Condition	Hydraulic lines & fittings are clean and in good condition
Hydraulic Pump(s)	4 - Very Light or Minimal Wear
Unusual Noises (Hydraulic Pump)	No
Hydraulic Pump Notes	No unusual noises heard during operation

## Hydraulics Cylinders Inspection Points

Hydraulic Cylinders	4 - Very Light or Minimal Wear
Cylinder(s): Oil Leaks	No

## Functional Test

### Functionality Assessment

### Functionality Assessment

Engine	5 - Like New, Recently Replaced
Transmission/Drivetrain	5 - Like New, Recently Replaced
Travel (Forward/Reverse/Steering)	5 - Like New, Recently Replaced
Brakes	5 - Like New, Recently Replaced
Hydraulic System	2 - Above Average Wear & Tear

## Inspection Report (Asphalt Paver)

Comments	Leaks and dirty
Electric Operating System	4 - Very Light or Minimal Wear
Controls	2 - Above Average Wear & Tear
Comments	Cracks in gauges
Safety Systems	5 - Like New, Recently Replaced
Core Functions	5 - Like New, Recently Replaced
Attachments	5 - Like New, Recently Replaced
Overall Functional Test Comments	Works as it should, just used and shows damage

## Inspection Summary

### Overall Assessment

Inspection Rating Criteria	<b>Rating Scale</b>	<b>Explanation</b>
	1 - Service Required	Requires immediate repairs to function as expected.
	2 - Above Average Wear & Tear	Exhibits greater wear than expected given age and usage. While operable, further diagnosis may be needed.
	3 - Normal Wear & Tear	Exhibits wear that is consistent with age and usage. Operation is normal, and as expected.
	4 - Very Light or Minimal Wear	Exhibits very minimal wear. Operation is better than expected given age and usage.
	5 - Like New, Recently Replaced	Excellent condition, free of visible wear or damage. Operation is within factory specifications.
Exterior Rating	2 - Above Average Wear & Tear	
Interior Rating	2 - Above Average Wear & Tear	
Safety Rating	5 - Like New, Recently Replaced	
Quality Rating	4 - Very Light or Minimal Wear	
Functionality Rating	5 - Like New, Recently Replaced	
Overall Rating	5 - Like New, Recently Replaced	
What's Great About the Machine	Starts up with no issues and works	
What Needs Work	Paint, hydraulics	
Date/Time	06-05-2023	