

2019 CATERPILLAR 305E2 CR / 0

Specifications	
Year	2019
Make	Caterpillar
Model	305E2
Date of Inspection	04/04/2024
Location of Inspection	1677 Bayonne St , Sarasota, FL, 34231
Serial Number	CAT0305ECH5M10231
Cylinders	No Damages Observed
Engine Hours	279 - See Notes
EMS Warning Lights	No Active Warnings
Travel Control	No Damages Observed
Operator's Seat	See Notes
Mirrors	No Damages Observed
Radio	No
A/C	No
Steering Wheel	N/A
Pedals	No Damages Observed
Floorboard	No Damages Observed
Power Mirrors	No
Heated Mirrors	No
Switches and Controls	No Damages Observed
Steps	N/A
Handrails	No Damages Observed
Oil Dipstick	Good Level / Good Color
Engine Compartment	No Damages Observed
Exhaust	Single Stack - No Damages Observed
Axles	N/A
Hydraulic Compartment	No Damages Observed
Backup Camera	No
ROPS	No Damages Observed
Front Lights	No Damages Observed
Rear Lights	N/A
Left Track Condition	See Notes
Left Track Brand	CAT
Left Track Size	400WX76Lx72.5P
Left Track Tread Depth Measurement	1"
Right Track Condition	See Notes
Right Track Brand	CAT
Right Track Size	400WX76Lx72.5P
Right Track Tread Depth Measurement	1"
Attachments - Bucket	See Notes

Equipment Photo



Video Inspection Link

<https://app.aspenfieldservices.com/jobs/video/KQ9EekuB7HwB6kAdr>

Notes / Description

The site contact mentioned that the hour meter is not working. He noted that this unit has a GPS installed, and Caterpillar keeps track of the system. He contacted Caterpillar last week to verify the total number of engine hours, and they reported that the unit had 268 hours. We checked the display and went through the entire menu, but the only hours we found were the interval hours on the filters. The right armrest is worn. There is paint peeling on the lower stick arm. The right track is cut on the inside edge of the track. The left track has a small area on the inside lip where some of the rubber appears to have been sliced off. One of the bucket pins is missing the bolt and has a cotter pin in place of the bolt.



Aspen Field Services

Job #: 70028 /

VIN: CAT0305ECH5M10231

Attachments - Blade	No Damages Observed
---------------------	---------------------

Aspen Field Services



Front Left / 04-04-2024



Front Right / 04-04-2024

Aspen Field Services



Rear Left / 04-04-2024



Rear Right / 04-04-2024

Aspen Field Services



Left / 04-04-2024



Right / 04-04-2024

Aspen Field Services



Front / 04-05-2024



Rear / 04-05-2024

Aspen Field Services



Serial Number: CAT0305ECH5M10231 / 04-04-2024



EMS Warning Lights / 04-04-2024

Aspen Field Services



Engine Hours / 04-04-2024



Engine Hours / 04-04-2024

Aspen Field Services



Cab Interior / 04-04-2024



Handrails / 04-04-2024

Aspen Field Services



Handrails / Travel Controls / 04-04-2024



Floorboard / Pedals / 04-04-2024

Aspen Field Services



Operator's Seat / 04-04-2024



Switches and Controls / 04-04-2024

Aspen Field Services



Switches and Controls / 04-04-2024



Switches and Controls / 04-04-2024

Aspen Field Services



Switches and Controls / 04-04-2024



Mirrors / 04-04-2024

Aspen Field Services



ROPS / 04-04-2024



Switches and Controls / 04-04-2024

Aspen Field Services



Engine Compartment / 04-04-2024



Engine Compartment / 04-04-2024

Aspen Field Services



Engine Compartment / 04-04-2024



Oil Dipstick / 04-04-2024

Aspen Field Services



Hydraulic Compartment / 04-04-2024



Hydraulic Compartment / 04-04-2024

Aspen Field Services



Hydraulic Compartment / 04-04-2024



Exhaust Pipe / 04-04-2024

Aspen Field Services



Front Lights / 04-04-2024



Cylinders / 04-04-2024

Aspen Field Services



Cylinders / 04-04-2024



Cylinders / 04-04-2024

Aspen Field Services



Cylinders / 04-04-2024



Cylinders / 04-04-2024

Aspen Field Services

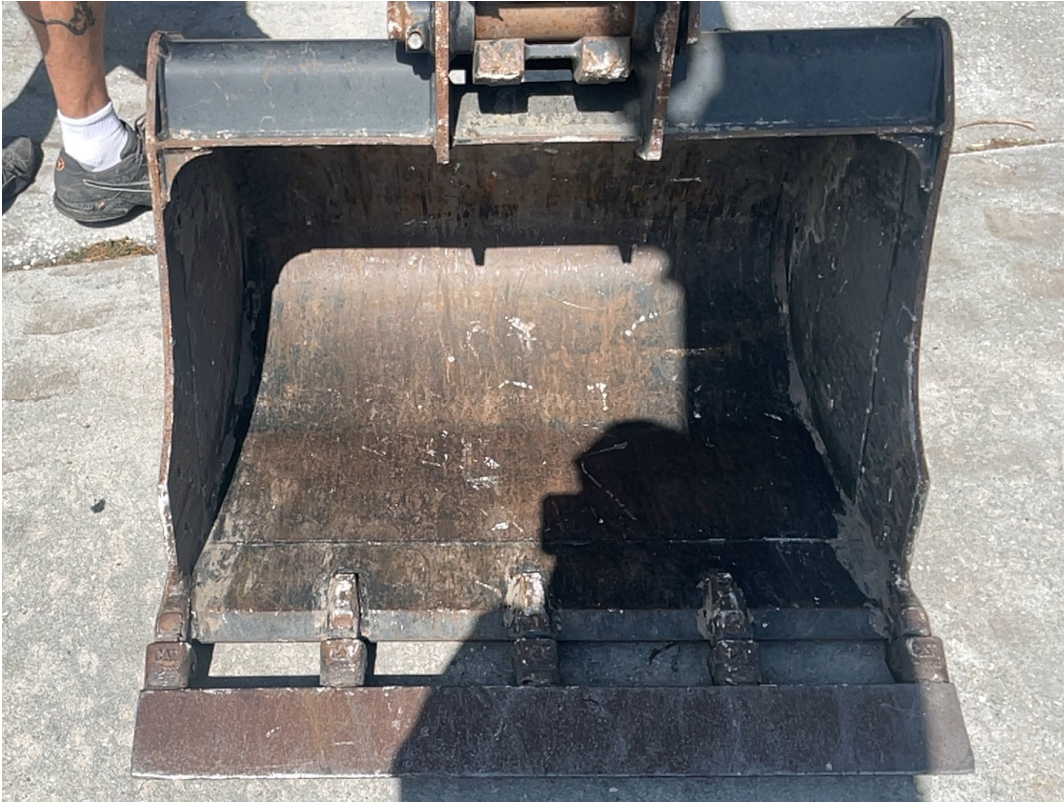

Attachments / 04-05-2024



Attachments / 04-04-2024

Aspen Field Services



Attachments / 04-04-2024



Attachments / 04-04-2024

Aspen Field Services



Attachments / 04-04-2024



Left Track Condition / 04-04-2024

Aspen Field Services



Left Track Condition / 04-04-2024



Left Track Condition / 04-04-2024

Aspen Field Services



Left Track Brand / Left Track Size / 04-04-2024



Left Track Condition / 04-04-2024

Aspen Field Services



Left Track Condition / 04-04-2024



Left Track Condition / 04-04-2024

Aspen Field Services



Left Track Tread Depth Measurement / 04-04-2024



Right Track Condition / 04-04-2024

Aspen Field Services



Right Track Condition / 04-04-2024



Right Track Condition / 04-04-2024

Aspen Field Services



Right Track Condition / 04-04-2024



Right Track Condition / 04-04-2024

Aspen Field Services



Right Track Condition / 04-04-2024



Right Track Tread Depth Measurement / 04-04-2024

Aspen Field Services



Right Track Brand / Right Track Size / 04-04-2024