

1999 CHEVROLET C7500 / 0

Specifications	
Year	1999
Make	Chevrolet
Model	C7500
Date of Inspection	05/14/2024
Location of Inspection	5112 E University Dr , Denton, TX, 76208, USA
VIN	1GBM7H1C2XJ105054
GVWR	33,000
Odometer	146,300
Engine Hours	25,099
EMS Warning Lights	No Active Warnings
Cab Interior	See Notes
Driver's Seat	No Damages Observed
Passenger's Seat	No Damages Observed
Transmission Type	Automatic
Pedals	No Damages Observed
Floorboard	No Damages Observed
Radio	Yes
A/C	Yes
Switches and Controls	See Notes
Power Mirrors	No
Heated Mirrors	No
Steering Wheel	See Notes
Mirrors	No Damages Observed
Steps	See Notes
Handrails	No Damages Observed
Exhaust Pipe	See Notes
Engine Compartment	No Damages Observed
Engine Serial Plate	Obstructed
Oil Dipstick	Good Color / Good Level
Coolant Level	Good Level
Suspension	No Damages Observed
Axles	No Damages Observed
Brakes	No Damages Observed
Front Lights	See Notes
Rear Lights	No Damages Observed
Cylinders	See Notes
Left Steer Tire Condition	No Damages Observed
Left Steer Tire Brand	General
Left Steer Tire Size	11R22.5
Left Steer Tire Tread Depth Measurement	18/32"
Left Outer Drive Tire Condition	No Damages Observed

Equipment Photo



Video Inspection Link

<https://app.aspenfieldservices.com/jobs/video/qvKrSq3zv3A9k7uku>

Notes / Description

The unit runs and drives. The engine information was acquired via a VIN decoder software. The front bumper is rusty. The front bumper is modified. The bed of unit is rusty. The wire roll holder is rusty. The dash is broken. The EMS panel is broken. The windshield is cracked. The steering wheel is taped up. The driver's seat is torn. The dash has wires hanging from it. The interior is dirty. The beacon light is broken. The control panel for boom is faded and missing screws. The right door paint is chipping. The left step is bent and rusty. The muffler is bent. The storage box is bent. Steering gearbox may be leaking oil. The right and left rear cylinders may be leaking. The main boom cylinder may have a leak. The cylinders under the unit may be leaking. The undercarriage is rusty. The right rear drive hub is leaking oil. The rear diff may be leaking. The brake can dust caps are missing.



Aspen Field Services

Job #: 71495 /

VIN: 1GBM7H1C2XJ105054

Left Outer Drive Tire Brand	Gladiator
Left Outer Drive Tire Size	11R22.5
Left Outer Drive Tire Tread Depth Measurement	14/32"
Left Inner Drive Tire Condition	No Damages Observed
Left Inner Drive Tire Tread Depth Measurement	11/32"
Right Steer Tire Condition	No Damages Observed
Right Steer Tire Brand	General
Right Steer Tire Size	11R22.5
Right Steer Tire Tread Depth Measurement	17/32"
Right Outer Drive Tire Condition	No Damages Observed
Right Outer Drive Tire Brand	Gladiator
Right Outer Drive Tire Size	11R22.5
Right Outer Drive Tire Tread Depth Measurement	13/32"
Right Inner Drive Tire Condition	No Damages Observed
Right Inner Drive Tire Tread Depth Measurement	14/32"
Axle Information	Front: 12,000 lbs / Rear: 21,000 lbs
Transmission Information	Could Not Be Located
Engine Information	7.2L

Aspen Field Services



Front Left / 05-16-2024



Front / Front Lights / 05-14-2024

Aspen Field Services



Front Right / 05-14-2024



Rear / Rear Lights / 05-14-2024

Aspen Field Services



Rear Left / 05-14-2024



Rear Right / 05-14-2024

Aspen Field Services



Right / 05-14-2024



VIN: 1GBM7H1C2XJ105054 / GVWR: 33,000 / 05-14-2024

Aspen Field Services



Odometer: 146,300 / EMS Warning Lights / 05-14-2024



Engine Hours: 25,099 / 05-14-2024

Aspen Field Services



Cab Interior / 05-14-2024



Driver's Seat / 05-14-2024

Aspen Field Services



Steering Wheel / 05-15-2024



Passenger's Seat / 05-14-2024

Aspen Field Services



Pedals / 05-14-2024



Floorboard / 05-14-2024

Aspen Field Services



Floorboard / 05-14-2024



Floorboard / 05-14-2024

Aspen Field Services



Radio / A/C / Switches and Controls / 05-14-2024



Transmission Shifter / 05-14-2024

Aspen Field Services



Switches and Controls / 05-14-2024



Cylinders / 05-15-2024

Aspen Field Services

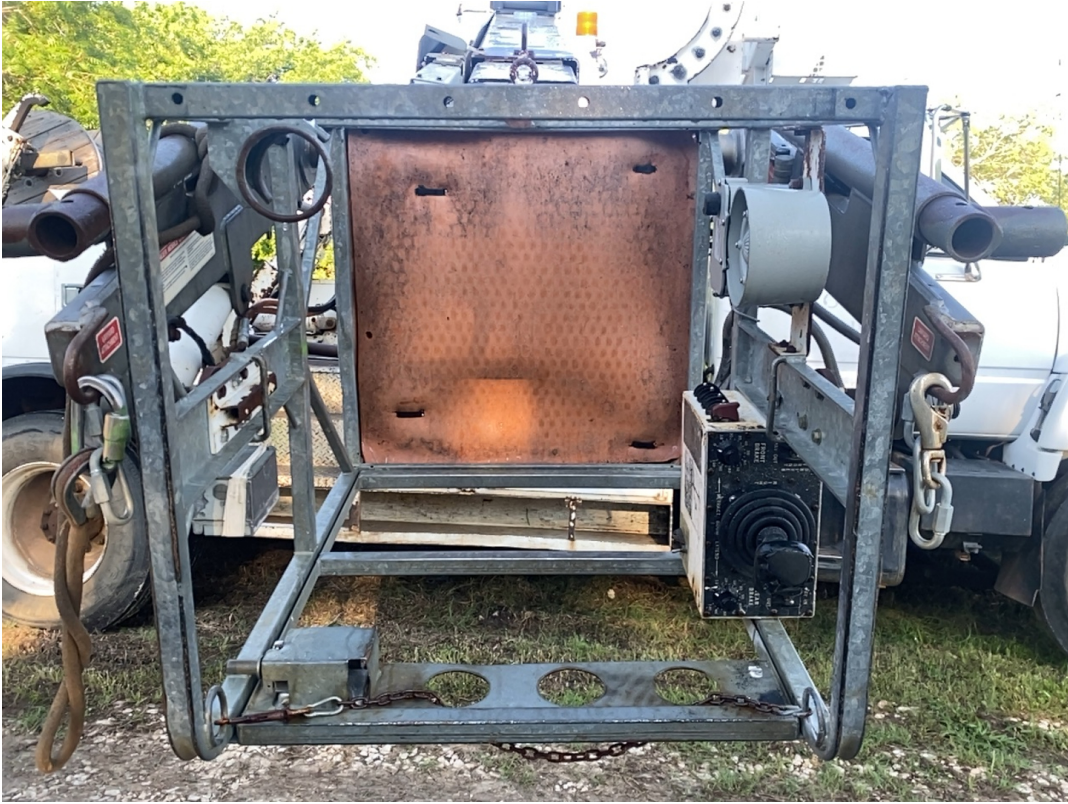

Attachments / 05-15-2024



Switches and Controls / 05-15-2024

Aspen Field Services



Attachments / 05-15-2024



Switches and Controls / 05-14-2024

Aspen Field Services



Mirrors / 05-14-2024



Mirrors / 05-14-2024

Aspen Field Services



Steps / 05-14-2024



Steps / 05-14-2024

Aspen Field Services



Steps / 05-14-2024



Handrails / Unit Condition / 05-14-2024

Aspen Field Services



Engine Compartment / 05-14-2024

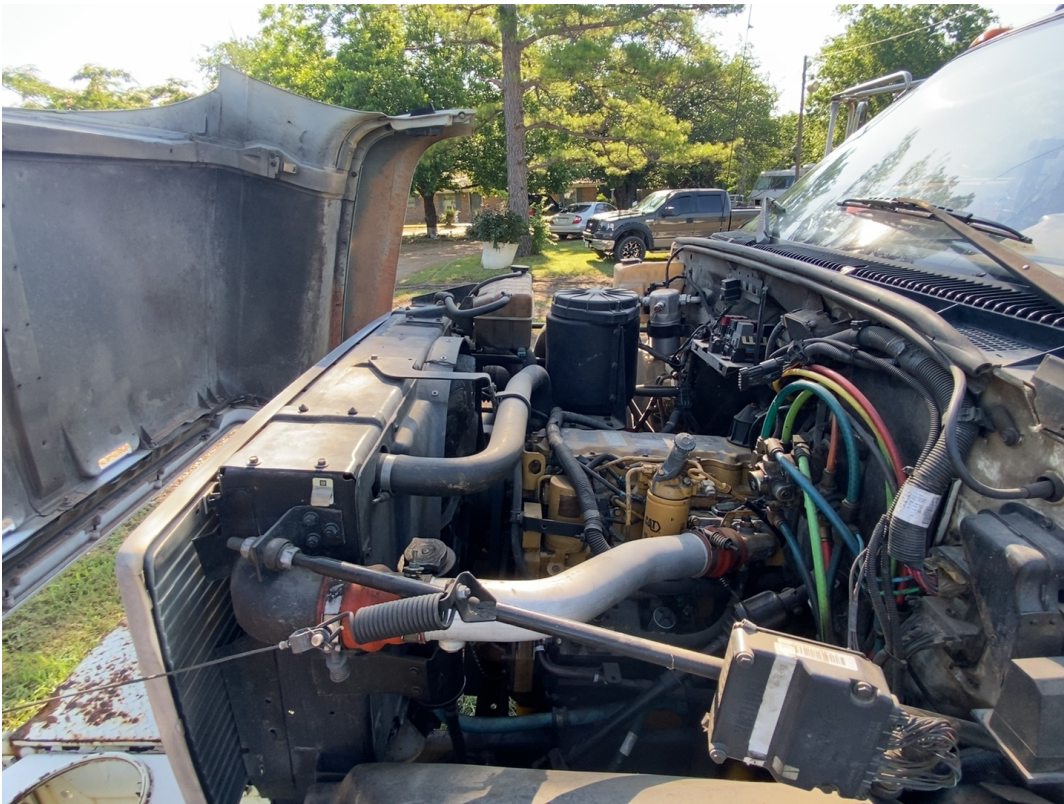

Engine Compartment / 05-14-2024

Aspen Field Services



Oil Dipstick / 05-14-2024



Coolant / 05-14-2024

Aspen Field Services



Axles / Suspension / 05-14-2024



Exhaust Pipe / 05-15-2024

Aspen Field Services



Unit Condition / 05-14-2024



Unit Condition / 05-14-2024

Aspen Field Services



Unit Condition / 05-14-2024



Left Steer Tire Condition / 05-14-2024

Aspen Field Services



Axles / 05-14-2024



Axles / Brakes / 05-14-2024

Aspen Field Services



Cylinders / 05-14-2024



Cylinders / 05-14-2024

Aspen Field Services



Cylinders / 05-14-2024



Cylinders / 05-14-2024

Aspen Field Services



Left Steer Tire Brand / 05-14-2024



Left Steer Tire Size / 05-16-2024

Aspen Field Services



Left Steer Tire Tread Depth Measurement / 05-14-2024



Right Steer Tire Condition / 05-14-2024

Aspen Field Services



Axles / 05-14-2024



Axles / 05-14-2024

Aspen Field Services



Right Steer Tire Tread Depth Measurement / 05-14-2024



Right Steer Tire Brand / 05-14-2024

Aspen Field Services



Right Steer Tire Size / 05-16-2024



Right Steer Tire Condition / 05-14-2024

Aspen Field Services



Left Outer Drive Tire Brand / 05-16-2024



Left Outer Drive Tire Size / 05-14-2024

Aspen Field Services



Left Outer Drive Tire Tread Depth Measurement / 05-14-2024



Left Outer Drive Tire Tread Depth Measurement / 05-14-2024

Aspen Field Services



Left Inner Drive Tire Tread Depth Measurement / 05-14-2024



Left Outer Drive Tire Condition / Left Inner Drive Tire Condition / 05-14-2024

Aspen Field Services



Axles / 05-14-2024



Suspensions / Axles / 05-14-2024

Aspen Field Services



Axles / 05-14-2024



Axles / 05-14-2024

Aspen Field Services



Right Outer Drive Tire Condition / Right Inner Drive Tire Condition / 05-15-2024



Right Outer Drive Tire Brand / 05-16-2024

Aspen Field Services



Right Outer Drive Tire Size / 05-14-2024



Right Outer Drive Tire Tread Depth Measurement / 05-14-2024

Aspen Field Services



Right Outer Drive Tire Tread Depth Measurement / 05-14-2024



Right Inner Drive Tire Tread Depth Measurement / 05-14-2024

Aspen Field Services



Axles / 05-14-2024



Suspension / Axles / 05-14-2024