



## Inspection Report (Trailer)

### General Info

B&B Stock Number	A9648646
Year	2021
Make	BigTex
Model	22gn-25bk+5mr
Serial Number	16v3f3820n6148483
Serial Plate Photo	
VIN Number	16v3f3820n6148483
VIN Plate Photo	

### Dimensions

## Inspection Report (Trailer)

Data Plate Photo	
Length (ft and inches)	Spec
Width (ft and inches)	102", bed 97"
Max Height (ft and inches)	88"
Dock Height (ft and inches)	35"
GVWR (lbs)	23900
GAWR (lbs)	10,000 front/rear

## Features and Configuration

PTO Driven	No
Air Ride	No
Equipment Ramps	Yes
Tilt Deck	No
Dump Trailer	No
Deck Extension	No
Tarp System	No
Spare Tire	Yes
Winch	No
OMM (Operator & Maintenance Manual)	No

## Exterior 360 Walkaround

### 360 Walkaround & Operating Video

### Walkaround Photos & Operating Video

Exterior Walkaround Photos	
----------------------------	--

## Inspection Report (Trailer)



### Trailer Inspection Points

### Trailer Inspection Points

### General Appearance Photos

Overall Trailer & Underside Photos

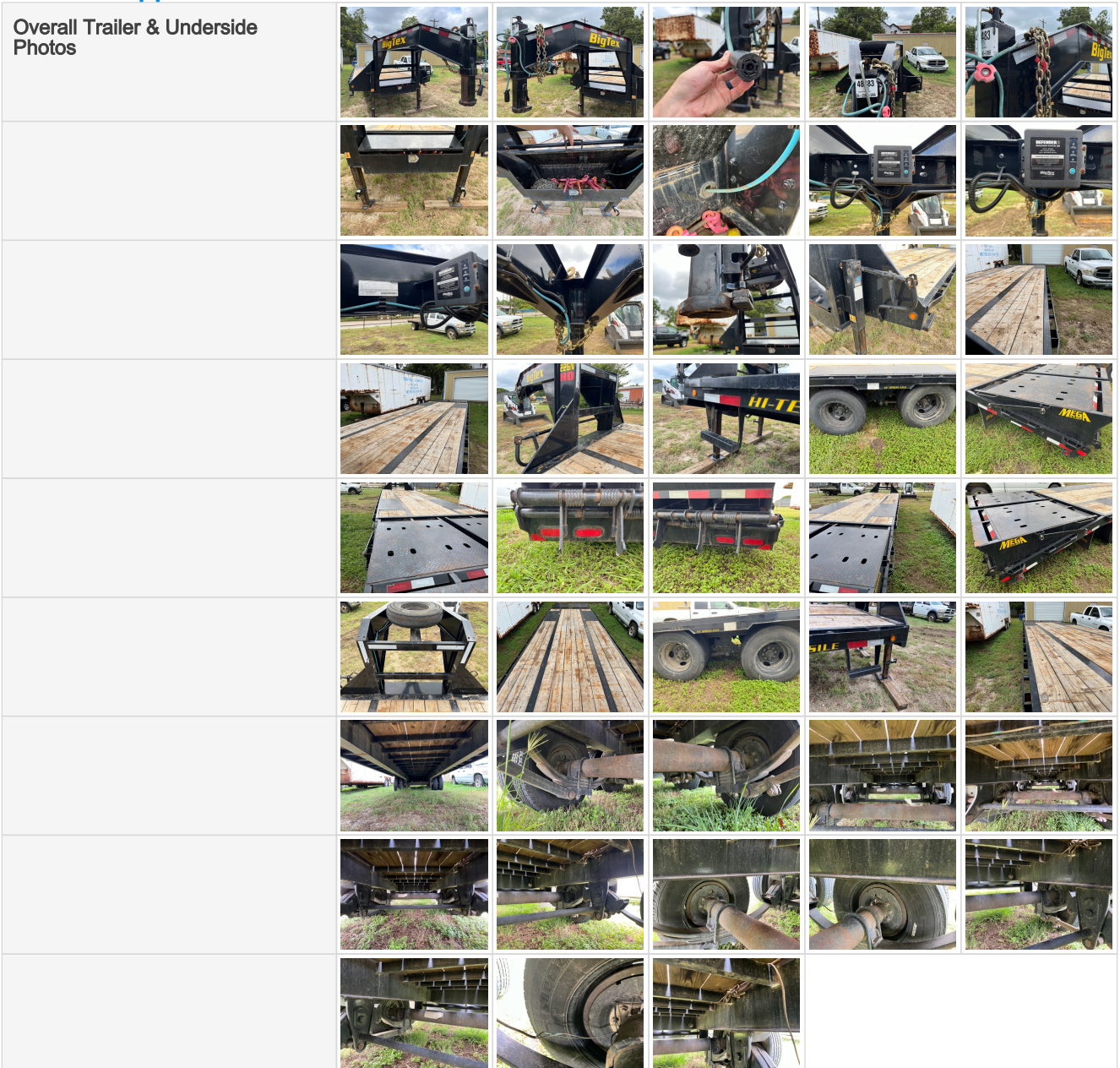

### Frame & Body

Frame Condition	5 - Very Light or Minimal Wear
Deck	4 - Expected Wear - Fully Operable

## Inspection Report (Trailer)

Fenders	0
Mud Flaps	5 - Very Light or Minimal Wear
Reflectors	4 - Expected Wear - Fully Operable

### Hitch

Hitch Type	Gooseneck
Hitch Condition	4 - Expected Wear - Fully Operable
Drawbar	4 - Expected Wear - Fully Operable



### Brake Components

Brake Type	Electric Brakes
Brake Controller	Yes
Wire Connections	4 - Expected Wear - Fully Operable

### Suspension

Springs	4 - Expected Wear - Fully Operable
U-Bolts	4 - Expected Wear - Fully Operable
Torque Arms	5 - Very Light or Minimal Wear
Equalizer	4 - Expected Wear - Fully Operable

### Wheels & Tires

Wheels & Hub Condition	4 - Expected Wear - Fully Operable
Loose Lugs	No
Tire Brand	Transeagle
Tire Size	St235/80r16
Front Left Tire - Ratio Remaining	30%
Front Left Tire Photos	
Front Right Tire - Ratio Remaining	50%
Front Right Tire Photos	
Rear Right Tire - Ratio Remaining	50%
Rear Right Tire Photos	
Rear Left Tire - Ratio Remaining	30%

## Inspection Report (Trailer)

Rear Left Tire Photos				
-----------------------	---	---	--	--

### Functional Test

Brakes	4 - Expected Wear - Fully Operable
Light System	4 - Expected Wear - Fully Operable
Hydraulic Controls	0
Winch	0
Overall Functional Test Comments	Not tested at time of inspection but owner said everything is in working order as expected.

### Inspection Summary

#### Overall Assessment

Inspection Rating Criteria	Rating Scale	
	Rating Scale	Explanation
	1 - Service Required	Requires immediate repairs to function as expected.
	2 - Above Average Wear & Tear	Exhibits greater wear than expected given age and usage. While operable, further diagnosis may be needed.
	3 - Normal Wear & Tear	Exhibits wear that is consistent with age and usage. Operation is normal, and as expected.
	4 - Very Light or Minimal Wear	Exhibits very minimal wear. Operation is better than expected given age and usage.
5 - Like New, Recently Replaced	Excellent condition, free of visible wear or damage. Operation is within factory specifications.	
Exterior Rating	5 - Very Light or Minimal Wear	
Interior Rating	0	
Safety Rating	0	
Quality Rating	4 - Expected Wear - Fully Operable	
Functionality Rating	4 - Expected Wear - Fully Operable	
Overall Rating	4 - Expected Wear - Fully Operable	
What's Great About the Machine	Low usage, in good shape	
What Needs Work	Spare tire needs to be replaced.	
Any Additional Info from the Seller?	Brakes and lights not verified but seller confirmed they operate as expected.	
Date/Time	09-05-2024	
Inspector Name	Ben	