



Inspection Detail



Client:	Boom & Bucket		
Inspected by:			
Location of Inspection:	[REDACTED]		
Phone No / Email:	[REDACTED]		
Date of Inspection:	12/17/2024	Job#:	[REDACTED]
Year:	2007	Make:	JLG
Model:	400S	VIN:	0300107328

Disclaimer

Aspen is committed to providing helpful inspection reports to you. Aspen does not provide a warranty as to the information in the report. Furthermore, because Aspen does not at any time possess the property inspected, Aspen does warrant that the property inspected has not changed in a manner that would materially affect the inspection report.

Inspection Details

Unit Information

Engine Hours:	33 - See Notes	EMS Warning Lights:	No
----------------------	----------------	----------------------------	----

Interior Details

Basket:	See Notes	Pedals:	No Damages Observed	Floorboard:	No Damages Observed
Switches and Controls:	No Damages Observed	Arm Tilt Cylinder:	Yes	Arm Tilt Cylinder Condition:	No Damages Observed
Boom Arm Extension Cylinder:	N/A	Boom Arm Extension Cylinder Condition:	N/A	Boom Lift Cylinder:	Yes
Boom Lift Cylinder Condition:	No Damages Observed	Steer Cylinder:	Yes	Steer Cylinder Condition:	No Damages Observed
Body Lift Cylinder:	Yes	Body Lift Cylinder Condition:	See Notes		

Exterior Details

Handrails:	N/A	Exhaust System:	No Damages Observed	Beacon Light:	
Axles:	No Damages Observed				

Engine Details

Oil Dipstick:	Good Level / Good Color	Hydraulic Compartment:	No Damages Observed	Engine Compartment:	See Notes
----------------------	-------------------------	-------------------------------	---------------------	----------------------------	-----------

Tires/Tracks

Tires Brand Match:	No				
Front Left Tire Condition:	No Damages Observed	Front Left Tire Brand:	Outrigger	Front Left Tire Size:	12-16.5
Front Right Tire Condition:	No Damages Observed	Front Right Tire Brand:	Outrigger	Front Right Tire Size:	12-16.5
Rear Left Tire Condition:	See Notes	Rear Left Tire Brand:	Outrigger	Rear Left Tire Size:	12-16.5
Rear Right Tire Condition:	See Notes	Rear Right Tire Brand:	Outrigger	Rear Right Tire Size:	12-16.5

Observations / Comments

The hour meter on the unit shows 33 hours, which may be inaccurate, or the hour meter may have been replaced. The sheet metal in the engine compartment has a marking indicating the unit was serviced at 3,188 hours, suggesting that the unit has that amount of hours or more. The rear counterweight paint is scratched. The sheet metal on the bottom of the basket is bent and dented. The decal on the control station of the unit appears to be cracking. The engine enclosure appears sun-faded, and the cover has small cracks on the top front where the bolts go through it. The operator manual holder in the basket appears to be held shut with a rope, indicating that the holder could be damaged. The information tag on the unit appears to be bent, with one corner lifted. The rear right tire has a gouge on the sidewall. The rear left tire tread lug appears to be torn. The rear left wheel motor appears oily and possibly starting to leak. The body lift cylinder appears oily and may be starting to leak. It was confirmed with Ricky, the operator, that the horn is operational.

Disclaimer

Aspen is committed to providing helpful inspection reports to you. Aspen does not provide a warranty as to the information in the report. Furthermore, because Aspen does not at any time possess the property inspected, Aspen does warrant that the property inspected has not changed in a manner that would materially affect the inspection report.

Front Left**Front Right****Disclaimer**

Aspen is committed to providing helpful inspection reports to you. Aspen does not provide a warranty as to the information in the report. Furthermore, because Aspen does not at any time possess the property inspected, Aspen does warrant that the property inspected has not changed in a manner that would materially affect the inspection report.

Rear Left**Rear Right****Disclaimer**

Aspen is committed to providing helpful inspection reports to you. Aspen does not provide a warranty as to the information in the report. Furthermore, because Aspen does not at any time possess the property inspected, Aspen does warrant that the property inspected has not changed in a manner that would materially affect the inspection report.

Rear**Front****Disclaimer**

Aspen is committed to providing helpful inspection reports to you. Aspen does not provide a warranty as to the information in the report. Furthermore, because Aspen does not at any time possess the property inspected, Aspen does warrant that the property inspected has not changed in a manner that would materially affect the inspection report.

Left**Right****Disclaimer**

Aspen is committed to providing helpful inspection reports to you. Aspen does not provide a warranty as to the information in the report. Furthermore, because Aspen does not at any time possess the property inspected, Aspen does warrant that the property inspected has not changed in a manner that would materially affect the inspection report.

Serial Number: 0300107328



Engine Hours: 33

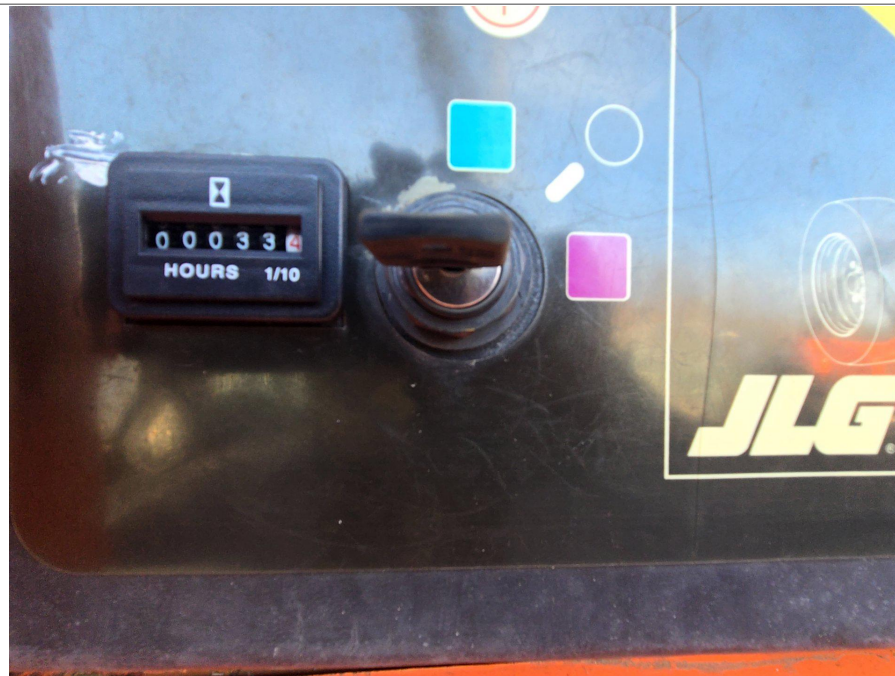

Disclaimer

Aspen is committed to providing helpful inspection reports to you. Aspen does not provide a warranty as to the information in the report. Furthermore, because Aspen does not at any time possess the property inspected, Aspen does warrant that the property inspected has not changed in a manner that would materially affect the inspection report.

EMS Warning Lights / Switches and Controls



Switches and Controls



Disclaimer

Aspen is committed to providing helpful inspection reports to you. Aspen does not provide a warranty as to the information in the report. Furthermore, because Aspen does not at any time possess the property inspected, Aspen does warrant that the property inspected has not changed in a manner that would materially affect the inspection report.

Switches and Controls



Switches and Controls / Travel Controls



Disclaimer

Aspen is committed to providing helpful inspection reports to you. Aspen does not provide a warranty as to the information in the report. Furthermore, because Aspen does not at any time possess the property inspected, Aspen does warrant that the property inspected has not changed in a manner that would materially affect the inspection report.

Pedals / Floorboard**Attachment Condition****Disclaimer**

Aspen is committed to providing helpful inspection reports to you. Aspen does not provide a warranty as to the information in the report. Furthermore, because Aspen does not at any time possess the property inspected, Aspen does warrant that the property inspected has not changed in a manner that would materially affect the inspection report.

Attachment Condition**Attachment Condition****Disclaimer**

Aspen is committed to providing helpful inspection reports to you. Aspen does not provide a warranty as to the information in the report. Furthermore, because Aspen does not at any time possess the property inspected, Aspen does warrant that the property inspected has not changed in a manner that would materially affect the inspection report.

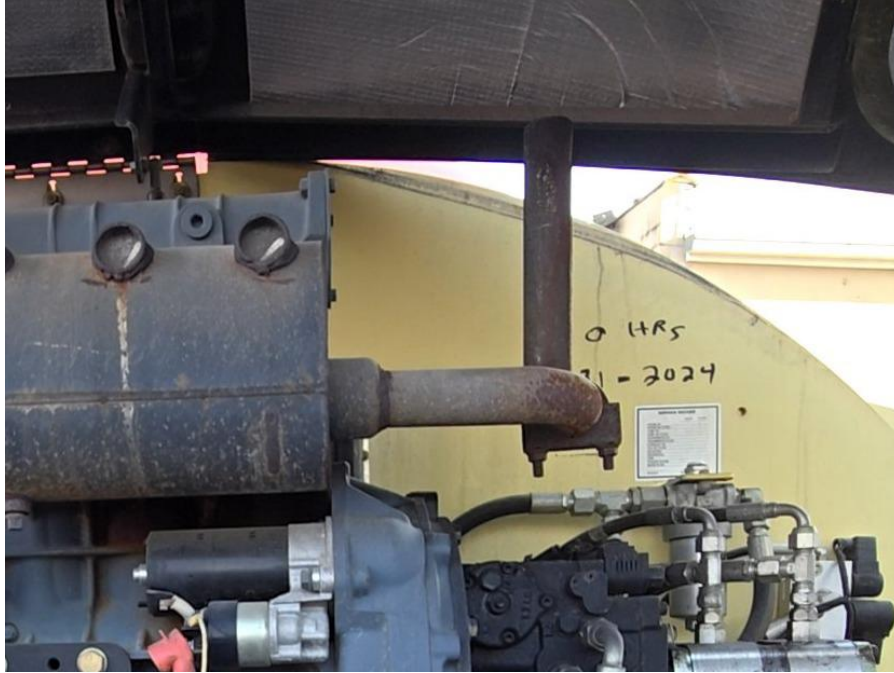
Exhaust System**Oil Dipstick****Disclaimer**

Aspen is committed to providing helpful inspection reports to you. Aspen does not provide a warranty as to the information in the report. Furthermore, because Aspen does not at any time possess the property inspected, Aspen does warrant that the property inspected has not changed in a manner that would materially affect the inspection report.

Hydraulic Compartment**Engine Compartment****Disclaimer**

Aspen is committed to providing helpful inspection reports to you. Aspen does not provide a warranty as to the information in the report. Furthermore, because Aspen does not at any time possess the property inspected, Aspen does warrant that the property inspected has not changed in a manner that would materially affect the inspection report.

Boom Lift Cylinder Condition**Arm Tilt Cylinder Condition****Disclaimer**

Aspen is committed to providing helpful inspection reports to you. Aspen does not provide a warranty as to the information in the report. Furthermore, because Aspen does not at any time possess the property inspected, Aspen does warrant that the property inspected has not changed in a manner that would materially affect the inspection report.

Arm Tilt Cylinder Condition**Arm Tilt Cylinder Condition****Disclaimer**

Aspen is committed to providing helpful inspection reports to you. Aspen does not provide a warranty as to the information in the report. Furthermore, because Aspen does not at any time possess the property inspected, Aspen does warrant that the property inspected has not changed in a manner that would materially affect the inspection report.

Boom Lift Cylinder Condition**Steer Cylinder Condition****Disclaimer**

Aspen is committed to providing helpful inspection reports to you. Aspen does not provide a warranty as to the information in the report. Furthermore, because Aspen does not at any time possess the property inspected, Aspen does warrant that the property inspected has not changed in a manner that would materially affect the inspection report.

Steer Cylinder Condition**Steer Cylinder Condition****Disclaimer**

Aspen is committed to providing helpful inspection reports to you. Aspen does not provide a warranty as to the information in the report. Furthermore, because Aspen does not at any time possess the property inspected, Aspen does warrant that the property inspected has not changed in a manner that would materially affect the inspection report.

Undercarriage**Axles****Disclaimer**

Aspen is committed to providing helpful inspection reports to you. Aspen does not provide a warranty as to the information in the report. Furthermore, because Aspen does not at any time possess the property inspected, Aspen does warrant that the property inspected has not changed in a manner that would materially affect the inspection report.

Axles**Axles****Disclaimer**

Aspen is committed to providing helpful inspection reports to you. Aspen does not provide a warranty as to the information in the report. Furthermore, because Aspen does not at any time possess the property inspected, Aspen does warrant that the property inspected has not changed in a manner that would materially affect the inspection report.

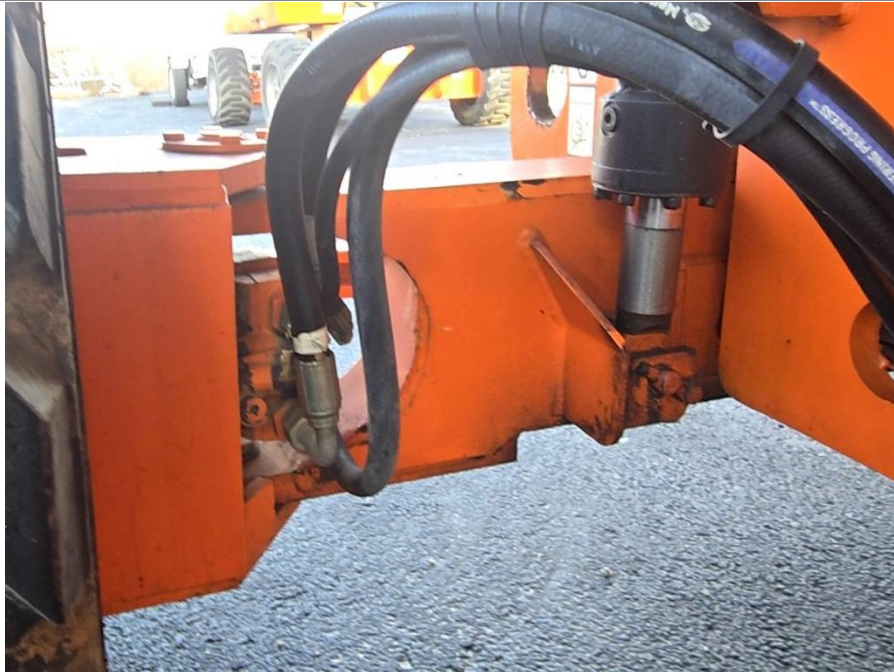
Axles**Axle / Body Lift Cylinder Condition****Disclaimer**

Aspen is committed to providing helpful inspection reports to you. Aspen does not provide a warranty as to the information in the report. Furthermore, because Aspen does not at any time possess the property inspected, Aspen does warrant that the property inspected has not changed in a manner that would materially affect the inspection report.

Front Left Tire Condition**Front Left Tire Brand****Disclaimer**

Aspen is committed to providing helpful inspection reports to you. Aspen does not provide a warranty as to the information in the report. Furthermore, because Aspen does not at any time possess the property inspected, Aspen does warrant that the property inspected has not changed in a manner that would materially affect the inspection report.

Front Left Tire Size**Front Left Tire Tread Depth Measurement****Disclaimer**

Aspen is committed to providing helpful inspection reports to you. Aspen does not provide a warranty as to the information in the report. Furthermore, because Aspen does not at any time possess the property inspected, Aspen does warrant that the property inspected has not changed in a manner that would materially affect the inspection report.

Front Left Tire Tread Depth Measurement**Rear Left Tire Condition****Disclaimer**

Aspen is committed to providing helpful inspection reports to you. Aspen does not provide a warranty as to the information in the report. Furthermore, because Aspen does not at any time possess the property inspected, Aspen does warrant that the property inspected has not changed in a manner that would materially affect the inspection report.

Rear Left Tire Size**Rear Left Tire Brand****Disclaimer**

Aspen is committed to providing helpful inspection reports to you. Aspen does not provide a warranty as to the information in the report. Furthermore, because Aspen does not at any time possess the property inspected, Aspen does warrant that the property inspected has not changed in a manner that would materially affect the inspection report.

Rear Left Tire Tread Depth Measurement**Rear Left Tire Tread Depth Measurement****Disclaimer**

Aspen is committed to providing helpful inspection reports to you. Aspen does not provide a warranty as to the information in the report. Furthermore, because Aspen does not at any time possess the property inspected, Aspen does warrant that the property inspected has not changed in a manner that would materially affect the inspection report.

Front Right Tire Condition**Front Right Tire Brand****Disclaimer**

Aspen is committed to providing helpful inspection reports to you. Aspen does not provide a warranty as to the information in the report. Furthermore, because Aspen does not at any time possess the property inspected, Aspen does warrant that the property inspected has not changed in a manner that would materially affect the inspection report.

Front Right Tire Size**Front Right Tire Tread Depth Measurement****Disclaimer**

Aspen is committed to providing helpful inspection reports to you. Aspen does not provide a warranty as to the information in the report. Furthermore, because Aspen does not at any time possess the property inspected, Aspen does warrant that the property inspected has not changed in a manner that would materially affect the inspection report.

Front Right Tire Tread Depth Measurement**Rear Right Tire Condition****Disclaimer**

Aspen is committed to providing helpful inspection reports to you. Aspen does not provide a warranty as to the information in the report. Furthermore, because Aspen does not at any time possess the property inspected, Aspen does warrant that the property inspected has not changed in a manner that would materially affect the inspection report.

Rear Right Tire Brand**Rear Right Tire Size****Disclaimer**

Aspen is committed to providing helpful inspection reports to you. Aspen does not provide a warranty as to the information in the report. Furthermore, because Aspen does not at any time possess the property inspected, Aspen does warrant that the property inspected has not changed in a manner that would materially affect the inspection report.

Rear Right Tire Tread Depth Measurement**Rear Right Tire Tread Depth Measurement****Disclaimer**

Aspen is committed to providing helpful inspection reports to you. Aspen does not provide a warranty as to the information in the report. Furthermore, because Aspen does not at any time possess the property inspected, Aspen does warrant that the property inspected has not changed in a manner that would materially affect the inspection report.