



Inspection Detail



Client:	Boom & Bucket		
Inspected by:	[REDACTED]		
Location of Inspection:	[REDACTED]		
Phone No / Email:	[REDACTED]		
Date of Inspection:	12/17/2024	Job#:	868bba43a
Year:	2006	Make:	JLG
Model:	600s	VIN:	0300092935

Disclaimer

Aspen is committed to providing helpful inspection reports to you. Aspen does not provide a warranty as to the information in the report. Furthermore, because Aspen does not at any time possess the property inspected, Aspen does warrant that the property inspected has not changed in a manner that would materially affect the inspection report.

Inspection Details

Unit Information

Engine Hours:	556 See Notes	EMS Warning Lights:	No
----------------------	---------------	----------------------------	----

Interior Details

Basket:	See Notes	Pedals:	No Damages Observed	Floorboard:	See Notes
Switches and Controls:	See Notes	Arm Tilt Cylinder:	Yes	Arm Tilt Cylinder Condition:	No Damages Observed
Boom Arm Extension Cylinder:	N/A	Boom Arm Extension Cylinder Condition:	N/A	Boom Lift Cylinder:	N/A
Boom Lift Cylinder Condition:	No Damages Observed	Steer Cylinder:	Yes	Steer Cylinder Condition:	See Notes
Body Lift Cylinder:	Yes	Body Lift Cylinder Condition:	See Notes		

Exterior Details

Handrails:	N/A	Exhaust System:	No Damages Observed	Beacon Light:	No Damages Observed
Axles:	No Damages Observed				

Engine Details

Oil Dipstick:	High Level / Good Color	Hydraulic Compartment:	No Damages Observed	Engine Compartment:	See Notes
----------------------	-------------------------	-------------------------------	---------------------	----------------------------	-----------

Tires/Tracks

Tires Brand Match:	Yes				
Front Left Tire Condition:	No Damages Observed	Front Left Tire Brand:	Galaxy	Front Left Tire Size:	15x19.5
Front Right Tire Condition:	No Damages Observed	Front Right Tire Brand:	Galaxy	Front Right Tire Size:	15x19.5
Rear Left Tire Condition:	No Damages Observed	Rear Left Tire Brand:	Galaxy	Rear Left Tire Size:	15x19.5
Rear Right Tire Condition:	No Damages Observed	Rear Right Tire Brand:	Galaxy	Rear Right Tire Size:	15x19.5

Observations / Comments

The hours on the unit appear to be low for the year of the unit, possibly indicating the hour meter could have been replaced. The rear counterweight paint is scratched. The lower metal on the basket appears to be bent. The decal on the control station of the unit appears to be cracking. The information screen on the unit appears to be faded at the top of the screen. The decal has peeled off the right side at the top of the control station in the basket. The control station and the floor metal have paint splatter on them. The engine oil appears to be overfilled and above the full mark on the dipstick. The metal fan shroud in the engine compartment is missing paint, and rust is forming on the metal. The wiper seal appears to be falling out of the body lift cylinder. The steer cylinder is oily and leaking where the chrome rod goes into the cylinder. It was confirmed with Ricky, the operator, that the beacon is not functioning and the horn is operational.

Disclaimer

Aspen is committed to providing helpful inspection reports to you. Aspen does not provide a warranty as to the information in the report. Furthermore, because Aspen does not at any time possess the property inspected, Aspen does warrant that the property inspected has not changed in a manner that would materially affect the inspection report.

Front Left**Front Right****Disclaimer**

Aspen is committed to providing helpful inspection reports to you. Aspen does not provide a warranty as to the information in the report. Furthermore, because Aspen does not at any time possess the property inspected, Aspen does warrant that the property inspected has not changed in a manner that would materially affect the inspection report.

Rear Left**Rear Right****Disclaimer**

Aspen is committed to providing helpful inspection reports to you. Aspen does not provide a warranty as to the information in the report. Furthermore, because Aspen does not at any time possess the property inspected, Aspen does warrant that the property inspected has not changed in a manner that would materially affect the inspection report.

Rear**Front****Disclaimer**

Aspen is committed to providing helpful inspection reports to you. Aspen does not provide a warranty as to the information in the report. Furthermore, because Aspen does not at any time possess the property inspected, Aspen does warrant that the property inspected has not changed in a manner that would materially affect the inspection report.

Left**right****Disclaimer**

Aspen is committed to providing helpful inspection reports to you. Aspen does not provide a warranty as to the information in the report. Furthermore, because Aspen does not at any time possess the property inspected, Aspen does warrant that the property inspected has not changed in a manner that would materially affect the inspection report.

Serial Number: 0300092935



Engine Hours: 556



Disclaimer

Aspen is committed to providing helpful inspection reports to you. Aspen does not provide a warranty as to the information in the report. Furthermore, because Aspen does not at any time possess the property inspected, Aspen does warrant that the property inspected has not changed in a manner that would materially affect the inspection report.

Engine Hours: 556

EMS Warning Lights / Switches and Controls

Disclaimer

Aspen is committed to providing helpful inspection reports to you. Aspen does not provide a warranty as to the information in the report. Furthermore, because Aspen does not at any time possess the property inspected, Aspen does warrant that the property inspected has not changed in a manner that would materially affect the inspection report.

Switches and Controls / Travel Controls**Pedals / Floorboard****Disclaimer**

Aspen is committed to providing helpful inspection reports to you. Aspen does not provide a warranty as to the information in the report. Furthermore, because Aspen does not at any time possess the property inspected, Aspen does warrant that the property inspected has not changed in a manner that would materially affect the inspection report.

Beacon Light**Attachment Condition****Disclaimer**

Aspen is committed to providing helpful inspection reports to you. Aspen does not provide a warranty as to the information in the report. Furthermore, because Aspen does not at any time possess the property inspected, Aspen does warrant that the property inspected has not changed in a manner that would materially affect the inspection report.

Attachment Condition**Attachment Condition****Disclaimer**

Aspen is committed to providing helpful inspection reports to you. Aspen does not provide a warranty as to the information in the report. Furthermore, because Aspen does not at any time possess the property inspected, Aspen does warrant that the property inspected has not changed in a manner that would materially affect the inspection report.

Attachment Condition**Oil Dipstick****Disclaimer**

Aspen is committed to providing helpful inspection reports to you. Aspen does not provide a warranty as to the information in the report. Furthermore, because Aspen does not at any time possess the property inspected, Aspen does warrant that the property inspected has not changed in a manner that would materially affect the inspection report.

Oil Dipstick**Hydraulic Compartment****Disclaimer**

Aspen is committed to providing helpful inspection reports to you. Aspen does not provide a warranty as to the information in the report. Furthermore, because Aspen does not at any time possess the property inspected, Aspen does warrant that the property inspected has not changed in a manner that would materially affect the inspection report.

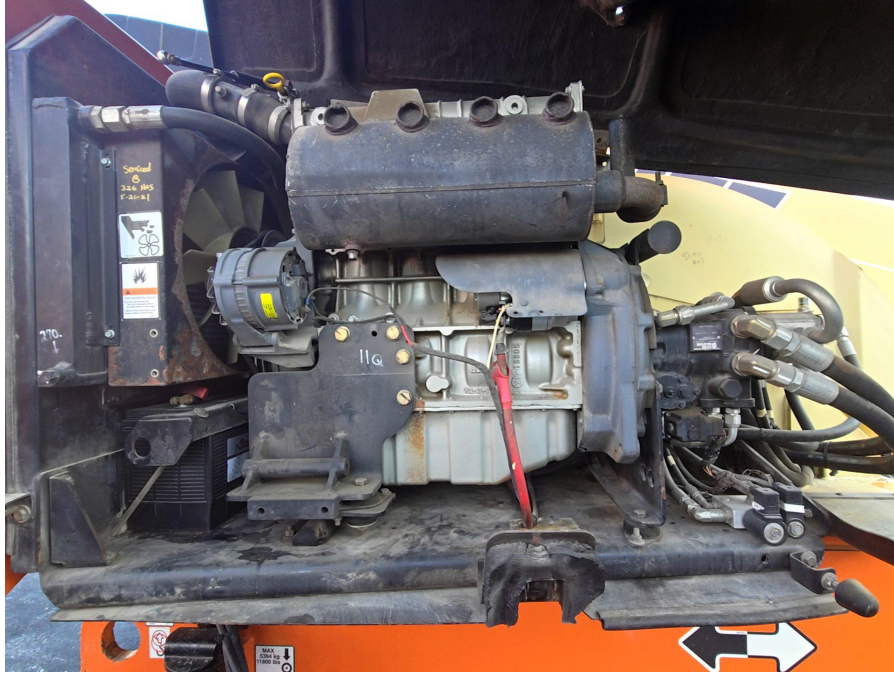
Engine Compartment**Exhaust System****Disclaimer**

Aspen is committed to providing helpful inspection reports to you. Aspen does not provide a warranty as to the information in the report. Furthermore, because Aspen does not at any time possess the property inspected, Aspen does warrant that the property inspected has not changed in a manner that would materially affect the inspection report.

Arm Tilt Cylinder Condition**Arm Tilt Cylinder Condition****Disclaimer**

Aspen is committed to providing helpful inspection reports to you. Aspen does not provide a warranty as to the information in the report. Furthermore, because Aspen does not at any time possess the property inspected, Aspen does warrant that the property inspected has not changed in a manner that would materially affect the inspection report.

Boom Lift Cylinder Condition**Boom Lift Cylinder Condition****Disclaimer**

Aspen is committed to providing helpful inspection reports to you. Aspen does not provide a warranty as to the information in the report. Furthermore, because Aspen does not at any time possess the property inspected, Aspen does warrant that the property inspected has not changed in a manner that would materially affect the inspection report.

Axles / Undercarriage**Axles****Disclaimer**

Aspen is committed to providing helpful inspection reports to you. Aspen does not provide a warranty as to the information in the report. Furthermore, because Aspen does not at any time possess the property inspected, Aspen does warrant that the property inspected has not changed in a manner that would materially affect the inspection report.

Steer Cylinder Condition / Body Lift Cylinder Condition**Axles****Disclaimer**

Aspen is committed to providing helpful inspection reports to you. Aspen does not provide a warranty as to the information in the report. Furthermore, because Aspen does not at any time possess the property inspected, Aspen does warrant that the property inspected has not changed in a manner that would materially affect the inspection report.

Axles**Steer Cylinder Condition / Body Lift Cylinder Condition****Disclaimer**

Aspen is committed to providing helpful inspection reports to you. Aspen does not provide a warranty as to the information in the report. Furthermore, because Aspen does not at any time possess the property inspected, Aspen does warrant that the property inspected has not changed in a manner that would materially affect the inspection report.

Steer Cylinder Condition**Front Left Tire Condition****Disclaimer**

Aspen is committed to providing helpful inspection reports to you. Aspen does not provide a warranty as to the information in the report. Furthermore, because Aspen does not at any time possess the property inspected, Aspen does warrant that the property inspected has not changed in a manner that would materially affect the inspection report.

Front Left Tire Brand**Front Left Tire Size****Disclaimer**

Aspen is committed to providing helpful inspection reports to you. Aspen does not provide a warranty as to the information in the report. Furthermore, because Aspen does not at any time possess the property inspected, Aspen does warrant that the property inspected has not changed in a manner that would materially affect the inspection report.

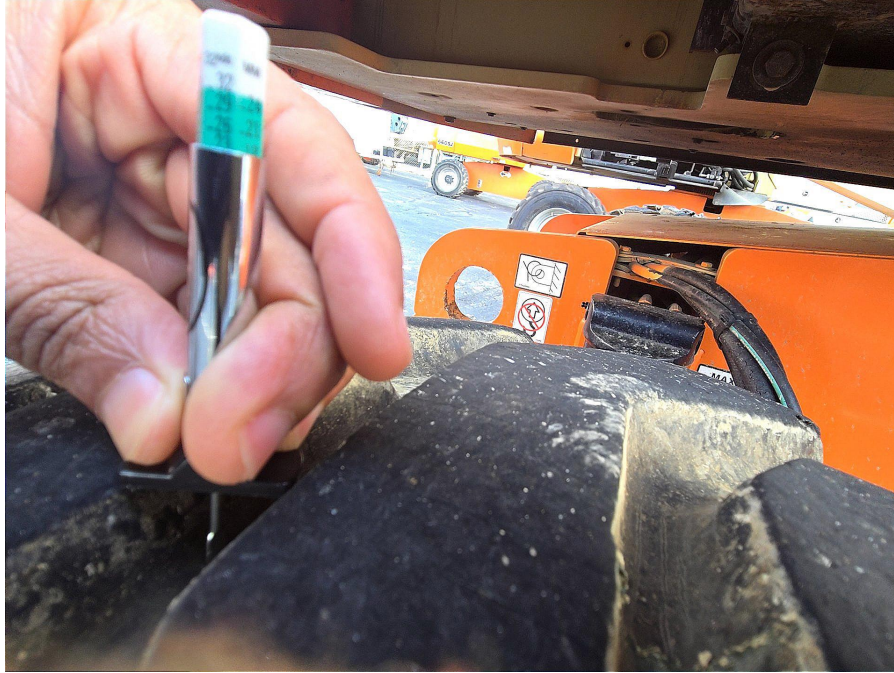
Front Left Tire Tread Depth Measurement**Front Left Tire Tread Depth Measurement****Disclaimer**

Aspen is committed to providing helpful inspection reports to you. Aspen does not provide a warranty as to the information in the report. Furthermore, because Aspen does not at any time possess the property inspected, Aspen does warrant that the property inspected has not changed in a manner that would materially affect the inspection report.

Front Right Tire Condition**Front Right Tire Brand****Disclaimer**

Aspen is committed to providing helpful inspection reports to you. Aspen does not provide a warranty as to the information in the report. Furthermore, because Aspen does not at any time possess the property inspected, Aspen does warrant that the property inspected has not changed in a manner that would materially affect the inspection report.

Front Right Tire Size**Front Right Tire Tread Depth Measurement****Disclaimer**

Aspen is committed to providing helpful inspection reports to you. Aspen does not provide a warranty as to the information in the report. Furthermore, because Aspen does not at any time possess the property inspected, Aspen does warrant that the property inspected has not changed in a manner that would materially affect the inspection report.

Front Right Tire Tread Depth Measurement**Rear Right Tire Condition****Disclaimer**

Aspen is committed to providing helpful inspection reports to you. Aspen does not provide a warranty as to the information in the report. Furthermore, because Aspen does not at any time possess the property inspected, Aspen does warrant that the property inspected has not changed in a manner that would materially affect the inspection report.

Rear Right Tire Brand**Rear Right Tire Size****Disclaimer**

Aspen is committed to providing helpful inspection reports to you. Aspen does not provide a warranty as to the information in the report. Furthermore, because Aspen does not at any time possess the property inspected, Aspen does warrant that the property inspected has not changed in a manner that would materially affect the inspection report.

Rear Right Tire Tread Depth Measurement**Rear Right Tire Tread Depth Measurement****Disclaimer**

Aspen is committed to providing helpful inspection reports to you. Aspen does not provide a warranty as to the information in the report. Furthermore, because Aspen does not at any time possess the property inspected, Aspen does warrant that the property inspected has not changed in a manner that would materially affect the inspection report.

Rear Left Tire Condition**Rear Left Tire Brand****Disclaimer**

Aspen is committed to providing helpful inspection reports to you. Aspen does not provide a warranty as to the information in the report. Furthermore, because Aspen does not at any time possess the property inspected, Aspen does warrant that the property inspected has not changed in a manner that would materially affect the inspection report.

Rear Left Tire Size**Rear Left Tire Tread Depth Measurement****Disclaimer**

Aspen is committed to providing helpful inspection reports to you. Aspen does not provide a warranty as to the information in the report. Furthermore, because Aspen does not at any time possess the property inspected, Aspen does warrant that the property inspected has not changed in a manner that would materially affect the inspection report.

Rear Left Tire Tread Depth Measurement**Disclaimer**

Aspen is committed to providing helpful inspection reports to you. Aspen does not provide a warranty as to the information in the report. Furthermore, because Aspen does not at any time possess the property inspected, Aspen does warrant that the property inspected has not changed in a manner that would materially affect the inspection report.