



## Inspection Detail



<b>Client:</b>	Boom & Bucket		
<b>Inspected by:</b>	[REDACTED]		
<b>Location of Inspection:</b>	[REDACTED]		
<b>Phone No / Email:</b>	[REDACTED]		
<b>Date of Inspection:</b>	12/20/2024	<b>Job#:</b>	[REDACTED]
<b>Year:</b>	2006	<b>Make:</b>	JLG
<b>Model:</b>	600S	<b>VIN:</b>	300088672

## Disclaimer

Aspen is committed to providing helpful inspection reports to you. Aspen does not provide a warranty as to the information in the report. Furthermore, because Aspen does not at any time possess the property inspected, Aspen does warrant that the property inspected has not changed in a manner that would materially affect the inspection report.

## Inspection Details

### Unit Information

<b>Engine Hours:</b>	451 - See Notes	<b>EMS Warning Lights:</b>	No
----------------------	-----------------	----------------------------	----

### Interior Details

<b>Basket:</b>	See Notes	<b>Pedals:</b>	No Damages Observed	<b>Floorboard:</b>	See Notes
<b>Switches and Controls:</b>	No Damages Observed	<b>Arm Tilt Cylinder:</b>	No	<b>Arm Tilt Cylinder Condition:</b>	N/A
<b>Boom Arm Extension Cylinder:</b>	Yes	<b>Boom Arm Extension Cylinder Condition:</b>	No Damages Observed	<b>Boom Lift Cylinder:</b>	Yes
<b>Boom Lift Cylinder Condition:</b>	No Damages Observed	<b>Steer Cylinder:</b>	Yes	<b>Steer Cylinder Condition:</b>	See Notes
<b>Body Lift Cylinder:</b>	No	<b>Body Lift Cylinder Condition:</b>	N/A		

### Exterior Details

<b>Handrails:</b>	N/A	<b>Exhaust System:</b>	No Damages Observed	<b>Beacon Light:</b>	No Damages Observed
<b>Axles:</b>	No Damages Observed				

### Engine Details

<b>Oil Dipstick:</b>	High Level / Good Color	<b>Hydraulic Compartment:</b>	No Damages Observed	<b>Engine Compartment:</b>	No Damages Observed
----------------------	-------------------------	-------------------------------	---------------------	----------------------------	---------------------

### Tires/Tracks

<b>Tires Brand Match:</b>	Yes				
<b>Front Left Tire Condition:</b>	No Damages Observed	<b>Front Left Tire Brand:</b>	Galaxy	<b>Front Left Tire Size:</b>	15x19.5
<b>Front Right Tire Condition:</b>	See Notes	<b>Front Right Tire Brand:</b>	Galaxy	<b>Front Right Tire Size:</b>	15x19.5
<b>Rear Left Tire Condition:</b>	See Notes	<b>Rear Left Tire Brand:</b>	Galaxy	<b>Rear Left Tire Size:</b>	15x19.5
<b>Rear Right Tire Condition:</b>	No Damages Observed	<b>Rear Right Tire Brand:</b>	Galaxy	<b>Rear Right Tire Size:</b>	15x19.5

### Observations / Comments

The rear counterweight paint is scratched. The warning sticker on the control station in the basket is peeling off. The control station in the basket has paint splatter on it. The floor metal in the basket has paint splatter on it. The decal for the control panel on the unit is cracking. The hours on the unit appear to be low for the age of the unit, possibly indicating that the hour meter has been replaced. The information screen on the control station in the basket has a hole in the screen cover. The lower sheet metal on the basket appears to be slightly bent, and the paint is missing in areas while the decal is peeling off. The engine oil appears to be above the full mark on the dipstick. The wiper seal appears to have fallen out of the leveling cylinder on the front right cylinder. The front left steering cylinder appears to be oily and leaking where the chrome rod goes into the cylinder. The rear left tire has a cut on the sidewall and also has a screw stuck between the tread lugs. The front right tire has small cuts and gouges in the sidewall. During the inspection, a wet spot was seen under the unit, approximately in the center, indicating that the unit could possibly have a leak. It was confirmed with Ricky, the operator, that the beacon is not functioning, while the horn is operational.

## Disclaimer

Aspen is committed to providing helpful inspection reports to you. Aspen does not provide a warranty as to the information in the report. Furthermore, because Aspen does not at any time possess the property inspected, Aspen does warrant that the property inspected has not changed in a manner that would materially affect the inspection report.

**Front Left****Front Right / Beacon Light****Disclaimer**

Aspen is committed to providing helpful inspection reports to you. Aspen does not provide a warranty as to the information in the report. Furthermore, because Aspen does not at any time possess the property inspected, Aspen does warrant that the property inspected has not changed in a manner that would materially affect the inspection report.



**Rear Left****Rear Right****Disclaimer**

Aspen is committed to providing helpful inspection reports to you. Aspen does not provide a warranty as to the information in the report. Furthermore, because Aspen does not at any time possess the property inspected, Aspen does warrant that the property inspected has not changed in a manner that would materially affect the inspection report.



**Front****Rear****Disclaimer**

Aspen is committed to providing helpful inspection reports to you. Aspen does not provide a warranty as to the information in the report. Furthermore, because Aspen does not at any time possess the property inspected, Aspen does warrant that the property inspected has not changed in a manner that would materially affect the inspection report.

**Left****Right****Disclaimer**

Aspen is committed to providing helpful inspection reports to you. Aspen does not provide a warranty as to the information in the report. Furthermore, because Aspen does not at any time possess the property inspected, Aspen does warrant that the property inspected has not changed in a manner that would materially affect the inspection report.



**VIN: 0300088672****Engine Hours: 451****Disclaimer**

Aspen is committed to providing helpful inspection reports to you. Aspen does not provide a warranty as to the information in the report. Furthermore, because Aspen does not at any time possess the property inspected, Aspen does warrant that the property inspected has not changed in a manner that would materially affect the inspection report.



### Switches and Controls



### EMS Warning Lights / Switches and Controls



### Disclaimer

Aspen is committed to providing helpful inspection reports to you. Aspen does not provide a warranty as to the information in the report. Furthermore, because Aspen does not at any time possess the property inspected, Aspen does warrant that the property inspected has not changed in a manner that would materially affect the inspection report.

**Travel Controls / Switches and Controls**

**Travel Controls / Switches and Controls**

**Disclaimer**

Aspen is committed to providing helpful inspection reports to you. Aspen does not provide a warranty as to the information in the report. Furthermore, because Aspen does not at any time possess the property inspected, Aspen does warrant that the property inspected has not changed in a manner that would materially affect the inspection report.



**Pedals****Pedals****Disclaimer**

Aspen is committed to providing helpful inspection reports to you. Aspen does not provide a warranty as to the information in the report. Furthermore, because Aspen does not at any time possess the property inspected, Aspen does warrant that the property inspected has not changed in a manner that would materially affect the inspection report.



**Basket Condition****Basket Condition****Disclaimer**

Aspen is committed to providing helpful inspection reports to you. Aspen does not provide a warranty as to the information in the report. Furthermore, because Aspen does not at any time possess the property inspected, Aspen does warrant that the property inspected has not changed in a manner that would materially affect the inspection report.

**Basket Condition****Hydraulic Compartment****Disclaimer**

Aspen is committed to providing helpful inspection reports to you. Aspen does not provide a warranty as to the information in the report. Furthermore, because Aspen does not at any time possess the property inspected, Aspen does warrant that the property inspected has not changed in a manner that would materially affect the inspection report.



**Hydraulic Compartment / Engine Compartment****Engine Compartment****Disclaimer**

Aspen is committed to providing helpful inspection reports to you. Aspen does not provide a warranty as to the information in the report. Furthermore, because Aspen does not at any time possess the property inspected, Aspen does warrant that the property inspected has not changed in a manner that would materially affect the inspection report.



**Exhaust System****Oil Dipstick****Disclaimer**

Aspen is committed to providing helpful inspection reports to you. Aspen does not provide a warranty as to the information in the report. Furthermore, because Aspen does not at any time possess the property inspected, Aspen does warrant that the property inspected has not changed in a manner that would materially affect the inspection report.

**Oil Dipstick****Tilt Cylinder****Disclaimer**

Aspen is committed to providing helpful inspection reports to you. Aspen does not provide a warranty as to the information in the report. Furthermore, because Aspen does not at any time possess the property inspected, Aspen does warrant that the property inspected has not changed in a manner that would materially affect the inspection report.



**Tilt Cylinder****Tilt Cylinder****Disclaimer**

Aspen is committed to providing helpful inspection reports to you. Aspen does not provide a warranty as to the information in the report. Furthermore, because Aspen does not at any time possess the property inspected, Aspen does warrant that the property inspected has not changed in a manner that would materially affect the inspection report.



**Boom Lift Cylinder Condition****Boom Lift Cylinder Condition****Disclaimer**

Aspen is committed to providing helpful inspection reports to you. Aspen does not provide a warranty as to the information in the report. Furthermore, because Aspen does not at any time possess the property inspected, Aspen does warrant that the property inspected has not changed in a manner that would materially affect the inspection report.

**Lift Cylinder****Lift Cylinder****Disclaimer**

Aspen is committed to providing helpful inspection reports to you. Aspen does not provide a warranty as to the information in the report. Furthermore, because Aspen does not at any time possess the property inspected, Aspen does warrant that the property inspected has not changed in a manner that would materially affect the inspection report.

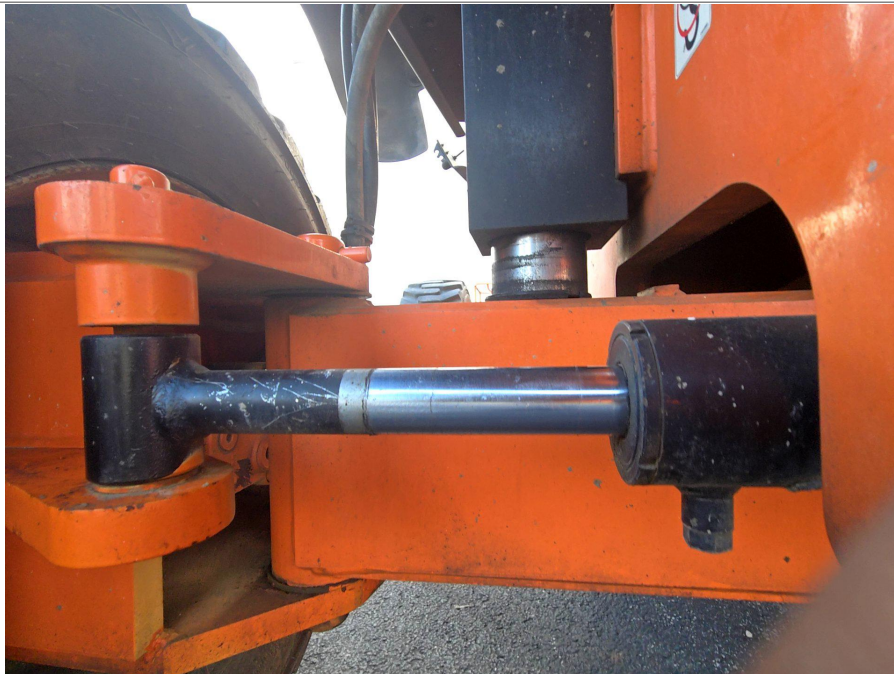

**Steer Cylinder Condition****Steer Cylinder Condition****Disclaimer**

Aspen is committed to providing helpful inspection reports to you. Aspen does not provide a warranty as to the information in the report. Furthermore, because Aspen does not at any time possess the property inspected, Aspen does warrant that the property inspected has not changed in a manner that would materially affect the inspection report.

**Axles****Axles****Disclaimer**

Aspen is committed to providing helpful inspection reports to you. Aspen does not provide a warranty as to the information in the report. Furthermore, because Aspen does not at any time possess the property inspected, Aspen does warrant that the property inspected has not changed in a manner that would materially affect the inspection report.



**Axles****Axles****Disclaimer**

Aspen is committed to providing helpful inspection reports to you. Aspen does not provide a warranty as to the information in the report. Furthermore, because Aspen does not at any time possess the property inspected, Aspen does warrant that the property inspected has not changed in a manner that would materially affect the inspection report.

**Axles****Front Left Tire Condition****Disclaimer**

Aspen is committed to providing helpful inspection reports to you. Aspen does not provide a warranty as to the information in the report. Furthermore, because Aspen does not at any time possess the property inspected, Aspen does warrant that the property inspected has not changed in a manner that would materially affect the inspection report.



**Front Left Tire Brand****Front Left Tire Size****Disclaimer**

Aspen is committed to providing helpful inspection reports to you. Aspen does not provide a warranty as to the information in the report. Furthermore, because Aspen does not at any time possess the property inspected, Aspen does warrant that the property inspected has not changed in a manner that would materially affect the inspection report.

**Front Left Tire Tread Depth Measurement****Rear Left Tire Condition****Disclaimer**

Aspen is committed to providing helpful inspection reports to you. Aspen does not provide a warranty as to the information in the report. Furthermore, because Aspen does not at any time possess the property inspected, Aspen does warrant that the property inspected has not changed in a manner that would materially affect the inspection report.



**Rear Left Tire Brand****Rear Left Tire Size****Disclaimer**

Aspen is committed to providing helpful inspection reports to you. Aspen does not provide a warranty as to the information in the report. Furthermore, because Aspen does not at any time possess the property inspected, Aspen does warrant that the property inspected has not changed in a manner that would materially affect the inspection report.

**Rear Left Tire Tread Depth Measurement****Front Right Tire Condition****Disclaimer**

Aspen is committed to providing helpful inspection reports to you. Aspen does not provide a warranty as to the information in the report. Furthermore, because Aspen does not at any time possess the property inspected, Aspen does warrant that the property inspected has not changed in a manner that would materially affect the inspection report.



**Front Right Tire Brand****Front Right Tire Size****Disclaimer**

Aspen is committed to providing helpful inspection reports to you. Aspen does not provide a warranty as to the information in the report. Furthermore, because Aspen does not at any time possess the property inspected, Aspen does warrant that the property inspected has not changed in a manner that would materially affect the inspection report.

**Front Right Tire Tread Depth Measurement****Rear Right Tire Condition****Disclaimer**

Aspen is committed to providing helpful inspection reports to you. Aspen does not provide a warranty as to the information in the report. Furthermore, because Aspen does not at any time possess the property inspected, Aspen does warrant that the property inspected has not changed in a manner that would materially affect the inspection report.



**Rear Right Tire Brand****Rear Right Tire Size****Disclaimer**

Aspen is committed to providing helpful inspection reports to you. Aspen does not provide a warranty as to the information in the report. Furthermore, because Aspen does not at any time possess the property inspected, Aspen does warrant that the property inspected has not changed in a manner that would materially affect the inspection report.

**Rear Right Tire Tread Depth Measurement****Disclaimer**

Aspen is committed to providing helpful inspection reports to you. Aspen does not provide a warranty as to the information in the report. Furthermore, because Aspen does not at any time possess the property inspected, Aspen does warrant that the property inspected has not changed in a manner that would materially affect the inspection report.