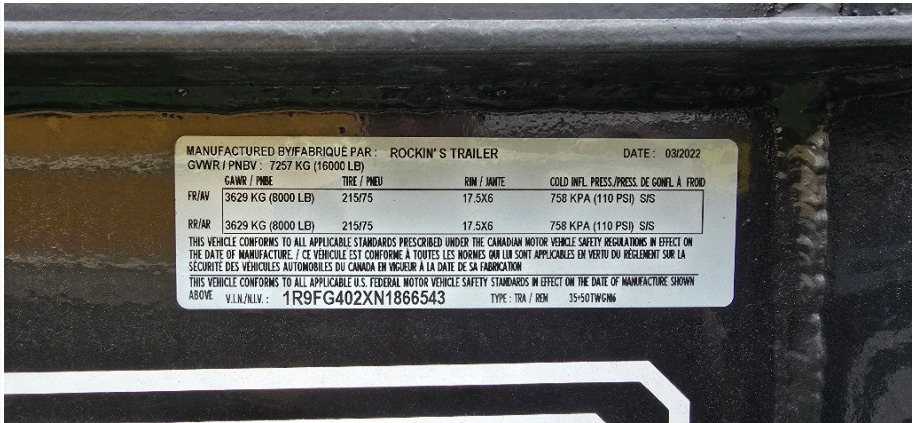

Seller Onboarded Machine v2.0

General Info

B&B Stock Number	A0768157
Category	Trailer
Year	2022
Make	Rockin' S
Model	Rockin' S
Serial Number / VIN	1R9FG402XN1866543
Serial Number Plate / VIN Sticker	 <p>MANUFACTURED BY/FABRIQUE PAR: ROCKIN' S TRAILER DATE: 03/2022 GVWR / PNEU: 7257 KG (16000 LB) CAWR / PNEU: 3629 KG (8000 LB) 215/75 17.5X6 758 KPA (110 PSI) SIS FR/AV: 3629 KG (8000 LB) 215/75 17.5X6 758 KPA (110 PSI) SIS RR/AR: 3629 KG (8000 LB) 215/75 17.5X6 758 KPA (110 PSI) SIS THIS VEHICLE CONFORMS TO ALL APPLICABLE U.S. FEDERAL MOTOR VEHICLE SAFETY STANDARDS IN EFFECT ON THE DATE OF MANUFACTURE. / CE VEHICULE EST CONFORME A TOUTES LES NORMES QUI LUI SONT APPLICABLES EN VERTU DU REGLEMENT SUR LA SECURITE DES VEHICULES AUTOMOBILES DU CANADA EN VIGUEUR A LA DATE DE SA FABRICATION THIS VEHICLE CONFORMS TO ALL APPLICABLE U.S. FEDERAL MOTOR VEHICLE SAFETY STANDARDS IN EFFECT ON THE DATE OF MANUFACTURE SHOWN ABOVE VIN/VINLV: 1R9FG402XN1866543 TYPE: TRA / REM 35-50TWCN6</p>
	03-04-2025 02:25 PM

Dimensions

Overall Length (ft and inches)	40'
Overall Width (ft and inches)	8.5'
Overall Height (ft and inches)	3'
Operational Weight (lbs)	16000

Trailer

Trailer GVWR (Gross Vehicle Weight Rating)	16,000
Number of Axles	2
Is this trailer titled?	No
Trailer Brakes	Electric
Hitch	Gooseneck
Air Ride	No
Equipment Ramps	Yes
Tilt Deck	N/A
Dump Trailer	N/A
Deck Extension	N/A
Tarp System	N/A









Seller Onboarded Machine v2.0

Spare Tire	No
Winch	No

Other Features & Attachments

OMM (Operator & Maintenance Manual)	No
-------------------------------------	----

Full Machine Photos

Full Machine Photos			
			
			

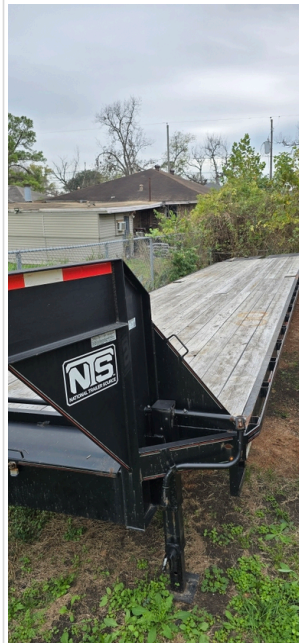
Seller Onboarded Machine v2.0**General Appearance****Close-Up Exterior Photos**

Seller Onboarded Machine v2.0

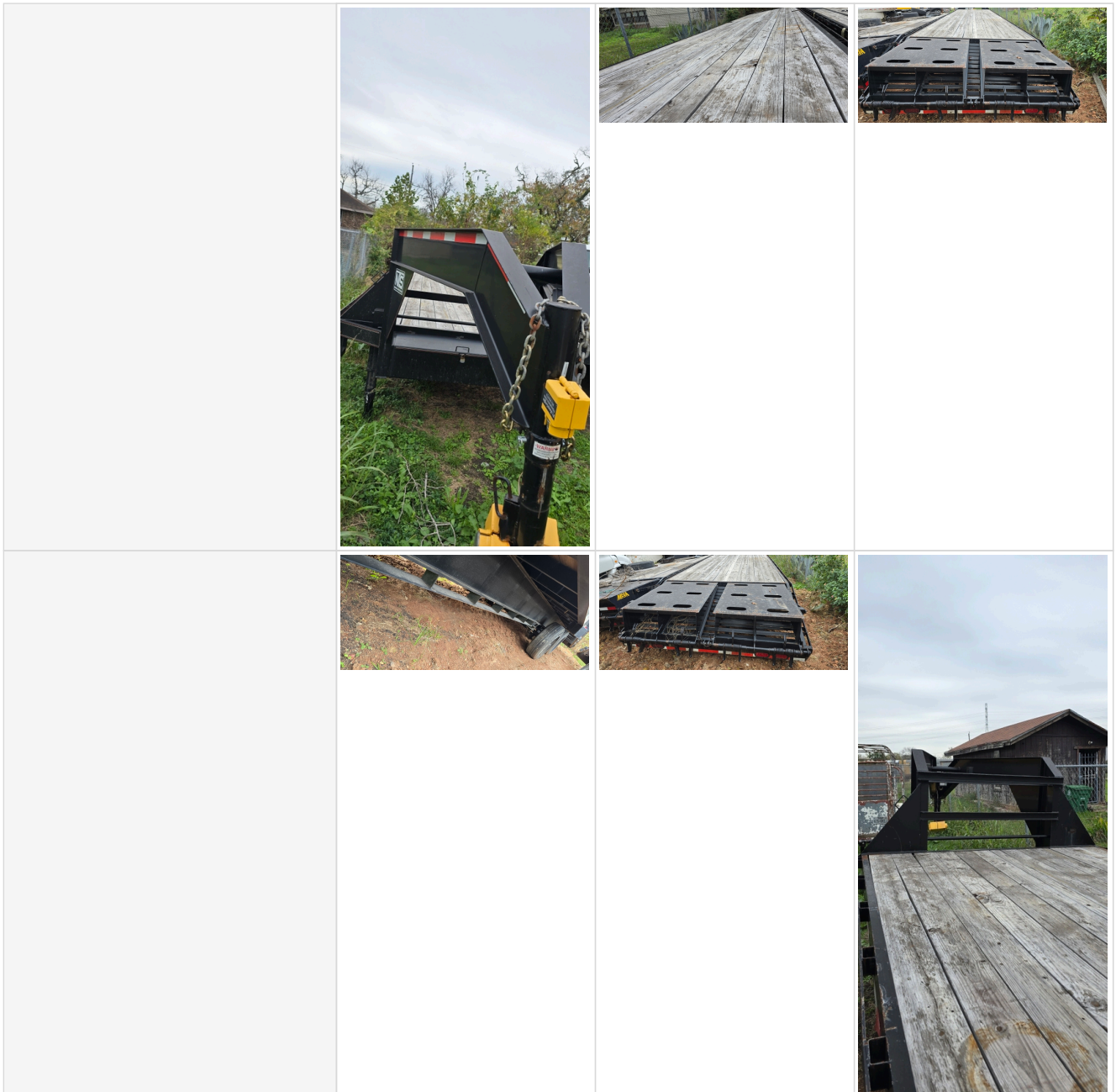

Drivetrain Components







Hydraulics

Seller Onboarded Machine v2.0

Hydraulic Pump/Fittings/Hoses/Cylinders/Pins		
Hydraulic System Comments	N/A	

Chassis

Chassis Photos			
			
Comments	Good shape		

Functionality Assessment

Is this machine fully operable?	Yes
Video - Operational or 360	Click to Download
What's great about this machine	Excellent condition and under 8000 miles of usage
What needs work	Ready to use