



The logo for 'A Christmas Story The Musical' is centered on a dark background with a repeating pattern of the movie's iconic red and white striped pattern. The title 'A CHRISTMAS STORY' is written in a large, stylized, metallic font with a 3D effect. Below it, 'The Musical' is written in a smaller, elegant script font.

BONUS PRODUCTION

**HADESTOWN**

Music, Lyrics & Book by Anaïs Mitchell (she/her)  
Developed with & Directed by Rachel Chavkin (she/her)

**OCTOBER 3–15, 2023**

---

**A CHRISTMAS STORY, THE MUSICAL**

Book by Joseph Robinette  
Music and Lyrics by Benj Pasek and Justin Paul  
Original Direction on Broadway by John Rando  
Choreography by Warren Carlyle  
Directed by Matt Lenz

**DECEMBER 5–31, 2023**

---

**MATTHEW BOURNE'S ROMEO + JULIET**

Music by Terry Davies based on the original score by Sergei Prokofiev  
Directed and Choreographed by Matthew Bourne  
In collaboration with the New Adventures artistic team  
North American Premiere

**JANUARY 28–FEBRUARY 25, 2024**

**FUNNY GIRL**

Music by Jule Styne  
Lyrics by Bob Merrill  
Book by Isobel Lennart

**APRIL 2-28, 2024**

---

**A STRANGE LOOP**

Book, Music, And Lyrics by Michael R. Jackson  
Choreography by Raja Feather Kelly  
Directed by Stephen Brackett  
A co-production with American Conservatory Theatre

**JUNE 5-30, 2024**

---

**CLUE**

Written by Sandy Rustin  
Additional Material by Hunter Foster and Eric Price  
Based on the screenplay by Jonathan Lynn  
Original Music by Michael Holland  
Based on the 1985 Paramount movie  
and the classic Hasbro board game

**JULY 30–AUGUST 25, 2024**

friend.  
insider.  
visionary.

you!

YOUR MEMBERSHIP EXPERIENCE  
AT CENTER THEATRE GROUP

As a nonprofit organization, Center Theatre Group relies on the support of generous theatre-lovers like you. Become a member with a tax-deductible contribution of \$100—or just \$10 per month—and make a vital difference for our future following the most challenging period in Center Theatre Group's history. Your gift will enable us to continue to produce and present the highest caliber theatre, nurture new artists, and provide transformative arts education programs.

Plus, your gift will unlock membership benefits to enhance your theatregoing experience, from priority ticket access to members-only events and more!

Learn more at [CTGLA.org/membership](https://CTGLA.org/membership)



SCAN HERE TO SUPPORT  
CENTER THEATRE GROUP NOW

**QUESTIONS?**

Call our Membership Concierge  
at 213.972.7564 or email [membership@CTGLA.org](mailto:membership@CTGLA.org)



**friends**

Friends get first access to tickets before the general public plus invitations to members-only events, including tours and rehearsals. *Join today with a gift of \$100 or more—or just \$10 per month.*

**insiders**

Insiders enjoy a year-round VIP experience with access to the best seats for our shows, concierge service for house seats at New York and London productions, and special behind-the-scenes events. *Join today with a gift of \$2,500 or more.*

**visionaries**

Visionaries have the ultimate access to our artists, shows, programs, and staff, with premium seating for our productions, including use of The Founders' Room at the Ahmanson, and invitations to private salon-style artist events. *Join today with a gift of \$15,000 or more.*



SNEHAL DESAI Artistic Director | MEGHAN PRESSMAN Managing Director/CEO | DOUGLAS C. BAKER Producing Director  
GORDON DAVIDSON Founding Artistic Director

Center Theatre Group  
By special arrangement with Big League Productions, Inc  
Presents



Book by  
JOSEPH ROBINETTE

Music and Lyrics By  
BENJ PASEK AND JUSTIN PAUL

Based upon the motion picture *A Christmas Story*® 1983 Turner Entertainment Co., distributed by Warner Bros. written by Jean Shepherd, Leigh Brown and Bob Clark and *In God We Trust: All Others Pay Cash* by Jean Shepherd. Produced with permission of Warner Bros. Theatre Ventures, Inc. and Dalfie Entertainment, Inc.

STEVEN-ADAM AGDEPPA ZEKE BERNIER ADDALIE BURNS CHRIS CARSTEN JACK CASEY  
JORDAN COATES KAI EDGAR GABBIE FRIED ANDREW GE JULIANE GODFREY JULIA HARNETT  
MICHAEL JAMES GRETA REBECCA KLEINMAN KAYDEN ALEXANDER KOSHELEV  
TRENT MILLS KYLE MONTGOMERY GABRIEL NAVARRO EMILIE ONG JANE PAPAGEORGE  
ERIC PETERSEN JACOB PHAM IZZY PIKE SHELLEY REGNER SABRINA SLOAN CHARLIE STOVER HENRY WITCHER

Scenic Design based upon  
the Original Broadway  
Scenic Design by  
WALT SPANGLER

Costume Design based on the  
Original Broadway  
Costume Design by  
ELIZABETH HOPE CLANCY

Lighting Design based on  
the Original Broadway  
Lighting Design by  
HOWELL BINKLEY

Scenic Design Adaptation by:  
MICHAEL CARNAHAN

Ahmanson Theatre  
Lighting Design by:  
CHARLIE MORRISON

Sound Design by:  
BRIAN HSIEH

Orchestrations by:  
LARRY BLANK

Animal Trainer:  
WILLIAM BERLONI

Costing by:  
ALISON FRANCK, CSA

Dance/Musical Arrangements:  
GLEN KELLY

Vocal Arrangements by:  
JUSTIN PAUL

Associate Director  
MICHAEL RADER

Technical Supervisor:  
JAMES BOOK

General Management:  
BIG LEAGUE PRODUCTIONS  
ZACH KROHN

Production Stage Manager:  
JILL GOLD

Executive Producer  
DANIEL SHER

Originally Directed on Broadway by:  
JOHN RANDO

Associate Choreographer  
BROOKE MARTINO

Musical Supervisor:  
ANDREW SMITHSON

Choreography by:  
WARREN CARLYLE

Directed by  
MATT LENZ

Produced by special arrangement with DRAMATIC PUBLISHING, Woodstock, Illinois.

Originally produced on Broadway by:  
Gerald Goehring Roy Miller Michael F. Mitrí Pat Flicker Addiss Peter Billingsley  
Timothy Laczynski Mariano Tolentino Jr. Louise Beard Michael Filerman Scott Hart  
Allison Eckert Bob Barner Michael Jenkins Angelo Milonas Bradford W. Smith

DECEMBER 5—31, 2023 AHMANSONTHEATRE

## CAST

*(in order of appearance)*

Jean Shepherd ..... CHRIS CARSTEN  
Ralphie..... KAI EDGAR  
Mother..... SABRINA SLOAN  
Randy..... HENRY WITCHER  
The Old Man ..... ERIC PETERSEN  
The Bumpus Hounds ..... REBA, JETHRO  
Schwartz..... KAYDEN ALEXANDER KOSHELEV  
Flick..... JACK CASEY  
Esther Jane..... ADDALIE BURNS  
Mary Beth..... IZZY PIKE  
Nancy..... GRETA REBECCA KLEINMAN  
Carol ..... EMILIE ONG  
Scut Farkus..... JORDAN COATES  
Grover Dill..... ZEKE BERNIER  
Miss Shields ..... SHELLEY REGNER  
Fantasy Villain..... KYLE MONTGOMERY  
Bank Teller..... KAYDEN ALEXANDER KOSHELEV  
Bank Robbers..... MICHAEL JAMES, GABRIEL NAVARRO  
Convict..... MICHAEL JAMES  
Can Can Dancers ..... ADDALIE BURNS, GRETA REBECCA KLEINMAN, IZZY PIKE  
Delivery Men ..... GABRIEL NAVARRO, TRENT MILLS  
Policeman..... MICHAEL JAMES  
Fireman ..... GABRIEL NAVARRO  
Doctor ..... ANDREW GE  
Nurse ..... JULIA HARNETT  
Flick's Mother ..... GABBIE FRIED  
Mobster Tap Specialty ..... ADDALIE BURNS  
Santa Claus..... KYLE MONTGOMERY  
Chief Elf ..... GABBIE FRIED  
Goggles Kid..... ZEKE BERNIER  
Waiter..... ANDREW GE  
Waitress..... EMILIE ONG  
Neighbors, Shoppers, Parents, Students  
Townsppeople, Elves, and Others ..... ZEKE BERNIER, ADDALIE BURNS, JACK CASEY,  
JORDAN COATES, GABBIE FRIED, ANDREW GE, JULIANE GODFREY,  
JULIA HARNETT, MICHAEL JAMES, GRETA REBECCA KLEINMAN,  
KAYDEN ALEXANDER KOSHELEV, TRENT MILLS, KYLE MONTGOMERY,  
GABRIEL NAVARRO, EMILIE ONG, JACOB PHAM,  
IZZY PIKE, SHELLEY REGNER, CHARLIE STOVER

---

Please turn off all electronic devices such as cellular phones and watch alarms. The use of any recording device, either audio or video, and the taking of photographs, with or without flash, are strictly prohibited.

## CAST

### STAGE MANAGERS

MICHELLE BLAIR  
EDWARD KHRIS FERNANDEZ

### DANCE CAPTAIN

JANE PAPAGEORGE

### SWINGS

STEVEN-ADAM AGDEPPA, JANE PAPAGEORGE, JACOB PHAM

### UNDERSTUDIES

For Jean Shepherd —TRENT MILLS  
For Ralphie—CHARLIE STOVER  
For Mother—JULIANE GODFREY  
For Randy—ZEKE BERNIER, JACOB PHAM  
For The Old Man—TRENT MILLS  
For Schwartz—JACK CASEY, CHARLIE STOVER  
For Flick—JACOB PHAM  
For Scut Farkus—JACK CASEY, KAYDEN ALEXANDER KOSHELEV, CHARLIE STOVER  
For Grover Dill—CHARLIE STOVER, JACOB PHAM  
For Miss Shields—JANE PAPAGEORGE  
For Santa Claus—TRENT MILLS  
For Waiter—JACOB PHAM

THERE WILL BE ONE 15-MINUTE INTERMISSION.

---

Latecomers will be seated at the discretion of management. Patrons with disabilities: wheelchair seating is available in a variety of theatre locations. When ordering tickets, please indicate any special needs. For our hearing-impaired guests, the theatre is equipped with listening devices; please contact an usher for assistance.

## CAST



STEVEN-ADAM  
AGDEPPA



ZEKE  
BERNIER



ADDALIE  
BURNS



CHRIS  
CARSTEN



JACK  
CASEY

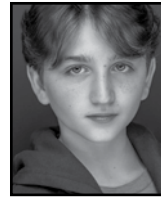

JORDAN  
COATES



KAI  
EDGAR



GABBIE  
FRIED



ANDREW  
GE



JULIANE  
GODFREY



JULIA  
HARNETT



MICHAEL  
JAMES

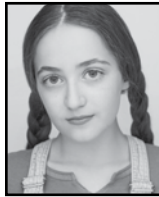

GRETA REBECCA  
KLEINMAN

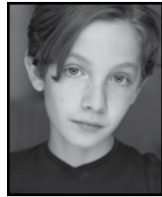

KAYDEN ALEXANDER  
KOSHELEV



TRENT  
MILLS



KYLE  
MONTGOMERY



GABRIEL  
NAVARRO



EMILIE  
ONG



JANE  
PAPAGEORGE



ERIC  
PETERSEN



JACOB  
PHAM



IZZY  
PIKE



SHELLEY  
REGNER



SABRINA  
SLOAN



CHARLIE  
STOVER



HENRY  
WITCHER

## SCENES AND MUSICAL NUMBERS

### ACT I

Overture..... Orchestra

**Prologue:** Outside radio station WOR, New York City/the radio studio desk — Christmas Eve, Several Years Ago

**Scene 1:** The Parker Family House and Higbee's Department Store — December 1, 1940  
 "It All Comes Down to Christmas" ..... Ralphie, The Parkers, Ensemble  
 "Red Ryder Carbine Action BB Gun" ..... Ralphie, Jean  
 "It All Comes Down to Christmas (Reprise)" ..... Ralphie, Ensemble

**Scene 2:** The Parker Family House — The Next Day  
 "The Genius on Cleveland Street" ..... The Old Man, Mother

**Scene 3:** A Path Leading to School — Soon Afterward  
 "When You're A Wimp" ..... Kids

**Scene 4:** The Classroom — A Few Minutes Later  
 "Ralphie to the Rescue!" ..... Ralphie, Miss Shields, The Old Man, Mother, Randy, Ensemble

**Scene 5:** The Parker Family House — A Week Later  
 "What a Mother Does" ..... Mother  
 "A Major Award" ..... The Old Man, Mother, Neighbors

**Scene 6:** The Parker Family House — Early Evening of December 13, 1940

**Scene 7:** On the Road — Immediately Following  
 "Parker Family Singalong" ..... The Parkers

**Scene 8:** The Parker Family House — Late That Night  
 "Act I Finale" ..... Ralphie, Mother, Old Man, Randy, Ensemble

### ACT II

Entr'Acte. .... Orchestra

**Scene 1:** The Schoolyard and The Classroom  
 "Sticky Situation" ..... Ralphie, Flick, Schwartz, Kids, Miss Shields, Nurse, Flick's Mom, Fireman, Policeman, Doctor

**Scene 2:** Fantasy 1930's Speakeasy  
"You'll Shoot Your Eye Out" ..... Miss Shields, Kids

**Scene 3:** A Path From School — Immediately Following

**Scene 4:** The Parker Family House — A Few Minutes Later  
"Just Like That" ..... Mother

**Scene 5:** Santa's Station at Higbee's — Christmas Eve  
"At Higbee's" ..... Elves  
"Up on Santa's Lap" ..... Santa Claus, Elves, Ralphie, Randy, Kids

**Scene 6:** The Parker Family House — Christmas Eve  
"Before The Old Man Comes Home" ..... The Parkers

**Scene 7:** The Boys' Bedroom  
"Somewhere Hovering Over Indiana" .....Ralphie, Randy, Kids

**Scene 8:** The Parker Family House — Christmas Morning  
"It's Christmas" ..... Ralphie, Randy  
"Ralphie to the Rescue (Reprise)" ..... Ralphie, Ensemble

**Scene 9:** A Chinese Restaurant and the Town - Christmas Evening  
"A Christmas Story" ..... The Parkers and Full Company

## ORCHESTRA

MUSIC DIRECTOR, KEYBOARD 2—ANDREW SMITHSON  
ASSISTANT MUSIC DIRECTOR, KEYBOARD 1—BRAD GARDNER  
REED 1—SAL LOZANO  
REED 2—NOELLE FABIAN  
REED 3—RUSTY HIGGINS  
TRUMPET 1—DAN FORNERO  
TRUMPET 2—JAMES FORD  
TROMBONE 1—RAUL NAVARETTE  
BASS TROMBONE—STEVEN TRAPANI  
BASS—WILLIAM JOHNSON  
DRUMS—BRIAN MALONE  
PERCUSSION—JORDAN CURCURUTO  
KEYBOARD SUB—JENNIFER LIN  
MUSIC CONTRACTOR—ROBERT PAYNE

## WHO'S WHO

**STEVEN-ADAM AGDEPPA** (*Swing; he/they*). Steven is excited to make their Ahmanson stage debut! Credits: *On This Side of the World*, *Mamma Mia* (East West Players); *Grease, Cats, Newsies, In the Heights* (La Mirada); *Invincible: The Pat Benetar and Neil Geraldo Musical*; *The Music Man* (Musical Theater West). Gratitude to the creative team, Go2Talent, and Nicky!

**ZEKE BERNIER** (*Grover Dill, U/S Randy, Ensemble; he/him*). Zeke is excited to be a part of *A Christmas Story* at the Ahmanson. Zeke loves performing and began in musical theatre at age 5. He has worked on film, television, commercials, print/internet projects, theatre, and hosted events. Zeke enjoys making videos, martial arts, dance parties, and being with his friends.

**ADDALIE BURNS** (*Esther Jane, Tap Specialty; she/her*) is delighted to be making her CTGLA debut! Credits: *Music Man* (Amaryllis) (Broadway at Music Circus), *Carousel* (Broadway at Music Circus), the National Philharmonic, American Pops Orchestra, Birdland Jazz Club, New York Theatre Workshop. "Thank you Luke Hawkins, Noah J. Ricketts, Annette Tanner/ Broadway Dreams Foundation." IG:@tappingadds

**CHRIS CARSTEN** (*Jean Shepherd, he/him*). Mr. Carsten is a relatively unknown commodity who is absolutely delighted to continue a long tradition of portraying Jean Shepherd over the holidays! Since 2014, he has performed for audiences across the country as the iconic non disembodied narrator of the musical version of this beloved Christmas classic, perhaps more than any other actor to date! Over the years he has appeared in touring productions spanning the globe. Some of his favorite roles include John Adams in *1776*, Henry Higgins in *My Fair Lady*, and the title role in William Shakespeare's *Hamlet*. He would like to thank Maisie, Evangeline, and Finley for their love and support.

**JACK CASEY** (*Flick, Ensemble, U/S Scut Farkus; he/him*). Jack has appeared on Broadway as The Little Boy Edgar in *Ragtime's 25th Anniversary Concert*. Rufus in the world premiere of the Ahrens/Flaherty musical, *Knoxville* at Asolo Rep, directed by the late Frank Galati. Original Cast Album of *Knoxville*. TV/FILM: Dylan Shakes, Amazon Prime's *Harlan Coben's Shelter, Bruno, The Nonnas, Law & Order: SVU, The Marvelous Mrs. Maisel*. Jack is honored to make his Ahmanson debut, and thanks his brother Finn Douglas, his mother Annie, his dad, Miss Bev, Jackie Reid, everyone in his Christmas Story Family, and the magic of Christmas. @jackcaseyactor

**JORDAN COATES** (*Scut Farkus, Ensemble*). Jordan is thrilled to be telling this story again at the Ahmanson! Theatre: *Evita ACT; Billy Elliot* (Michael) Rhinebeck Theater; *A Christmas Story* (Schwartz) Tuacahn and Engeman Theater. TV/VO: *Invasion*

(Jack), Apple TV+; *Mr. Robot* (Kyle), USA; Awkwafina's *Nora is From Queens* (Team Cpt #2), Comedy Central; *Paw Patrol* (Rubble), Nick Jr. Mom, Dad, Jack, this is for you. @Jordancoates

**KAI EDGAR** (*Ralphie, he/him*). Excited for this bucket list role! Favorite credits: *Charlie & the Chocolate Factory* (National Tour), *The Hours* (Metropolitan Opera), *The Secret Garden* (Broadway at Music Circus), *Pelléas et Mélisande* (LA Opera, Santa Fe Opera), *Chicago Fire, Firebuds, Santiago of the Seas*. Thanks to the creative team, DDO Kids, Station 3, and his amazing coaches. @kaijosephedgar

**GABBIE FRIED** (*Ensemble, she/her*). Center Theatre Group debut. Regional: Enid in *Legally Blonde, Grease, Hairspray* (KC Starlight), *Footloose* (Cortland Rep), *Spring Awakening* (Hangar Theatre), *Les Misérables, The Little Mermaid* (Sharon Playhouse). TV: *Drew Barrymore Show*. Gabbie's a Jewish Comedian from Kansas City, she now performs comedy around L.A. Education: NYU Tisch (Atlantic), UCB, and Groundlings. @goobiefried

**ANDREW GE** (*Waiter, Ensemble; he/him*). Theatre: *Mamma Mia!* (East West Players), *Cinderella* (5-Star Theatricals), *Shanghai's World Emporium* (Huntington Library), *Arcane* (Secret Cinema/Riot Games). TV/Film: *The Slumber Party* (Yo Fiest), *Blue Suit* (Wong Fu Presents), *Beneath The Banyan Tree* (VOD). Voice: *The Devil's Plan* (Netflix), *Dream* (Netflix), *Girl From Nowhere* (Netflix). Certified matcha snob. @thisisge

**JULIANE GODFREY** (*Ensemble, U/S Mother; she/her*) Broadway: *SpongeBob SquarePants: The Musical* (OBC Dance Captain/Swing). National Tours: *Beetlejuice*, Lincoln Center's *My Fair Lady, Something Rotten!* Regional: Goodspeed, Paper Mill Playhouse, Arena Stage, Sacramento Music Circus, and more. Solo Show: *I Won't Dance (Don't Make Me Sing)* (Bourbon Room). Arts educator, Maker of Art + Heart, UCLA alum. @julianegodfrey

**JULIA HARNETT** (*Ensemble, she/her*). Recently seen in *Guys & Dolls* at The Kennedy Center and *Cabaret* at Barrington Stage. Selected Theatre Credits: *Chicago* (Fulton Theatre), *In The Heights* (Arts Club). Selected Television/Film Credits: *Schmigadoon* (AppleTV+ Season's 1 & 2), *FBI* (CBS), *Billions* (Showtime), *Power* (Starz), *The Other Two* (Comedy Central), *Psych* (USA), *In The Heights* (Warner Bros.), and *Christmas Waltz* (Hallmark). Thank you: Tyler, Jaelen, Cocoa, JimmyD., Gmo, DGRW crew, Maritza, Melissa. @juliaharnett

**MICHAEL JAMES** (*Elf, Ensemble; he/him*). CTG debut! Regional: Musical Theater West (*The Wizard of Oz*), Goodspeed Opera House (*Bye Bye Birdie*), Pittsburgh CLO (*Altar Boyz, Newsies, Mamma Mia!*), Maltz Jupiter Theater (*West Side Story, How to Succeed... , Chicago*), Sacramento Music Circus (*Mamma Mia!*), and McCoy Rigby Entertainment (*Newsies, Mamma Mia!*) Up next: *Mystic Pizza*. Television: *The Marvelous Mrs. Maisel*. @heyitsmichaeljamesbrown

**GRETA REBECCA KLEINMAN** (*Nancy, Ensemble; she/her*). Greta Rebecca is thrilled to make her debut at the Ahmanson Theatre in *A Christmas Story*. Credits: *Matilda* (Matilda), *A Christmas Carol* (Tiny Tim). Heartfelt thank you to Franck Casting, ACS Team, Stewart Talent, Lisa Calli, Thommie Retter, Wright Way, and Alex Renee'- Davies. Love to my family and friends. My Daddy in heaven, I did it! Psalm 149:3.

**KAYDEN ALEXANDER KOSHELEV** (*Schwartz, Ensemble; he/him*). Kayden is thrilled to be making his debut with CTG and the Ahmanson Theatre! Kayden has an array of TV, film, voiceover, commercial, and musical theatre credits. Most recently, he starred as Oliver in *Oliver!* with 5-Star Theatricals, sung "Hallelujah" in Kevin Hart's *Me Time* on Netflix, and is part of Zack Snyder's film *Rebel Moon*, premiering in December. Kayden thanks his amazing family and team for the unconditional love and support that allows him to live out his dreams. IG: @kaydenkoshelev\_official

**TRENT MILLS** (*Ensemble, U/S Jean Shepherd, U/S Old Man, U/S Santa Claus; he/him*). Trent is beaming with gratitude to be making his CTG debut! International Tour: *Ash in Evil Dead the Musical*. TV: *Little America* (Apple TV), *Tower of God* (HBO). Favorite Regional Credits: *Shrek* (Shrek), *Young Frankenstein* (The Monster), *Music Man* (Marcellus), *Cruel Intentions the Musical* (Greg). Follow along: @Gianttrent

**KYLE MONTGOMERY** (*Santa Claus, Ensemble; he/they*). International Tour: *Rudolph, the Red-Nosed Reindeer* (Hermey). National Tour: *The Pout-Pout Fish* (PSM). Regional: DeafWest (PSM), Actors Co-Op (Producer), Uptown Players, Lyric Stage, WaterTower Theatre, Circle Theatre, Theatre Three, StageWest. MT Adjunct @ Fullerton College. BFA/TCU. MFA/SDSU. AEA. For private vocal/acting coaching - @frostactor (IG). raisin & boo <3

**GABRIEL NAVARRO** (*Ensemble, he/him*). Grateful for his Ahmanson debut! Selected credits: MTW's *R&H's Cinderella* (Prince Topher), SDMT's *42nd Street* (Billy Lawlor), MTG's *Follies* (Young Buddy), *Brigadoon* (Charlie Dalrymple), The Getty Villa, The 5th Avenue Theatre, Tuacahn, and MRE-La Mirada. Currently attending USC's School of Dramatic Arts (BFA in Musical Theatre) Fight On! @gabrielnavarrojr gabrielnavarrojr.com

**EMILIE ONG** (*Waitress, Ensemble; she/her*) is thrilled to be part of *A Christmas Story*. Credits include *The Sound of Music* and *Joseph and the Amazing Technicolor Dreamcoat* (McCoy Rigby Entertainment). Shoutouts to Christin, Megan, VoH, BAS, BAA, and BFF Aldo. Thank you Five Star Talent Management, DDO Artists Agency, family, and God! Her theatre-loving grandma is watching from Heaven! @emilie.sy.ong

**JANE PAPAGEORGE** (*Swing, U/S Miss Shields; she/her*). Recently: Val - *A Chorus Line*, Sarah Palin - *44: The Obama Musical*. Past credits: Hollywood Bowl's *HAIR* and *A Chorus Line*; Jamie Leigh Lee - *Scary Musical the Musical!*; Princess Anna - *Frozen: Live at the Hyperion*; Anytime Annie - *42nd Street*; April - *Company*; *Cabaret*; *Spamalot*; *General Hospital*; *Butterflies of Love*. KMR Talent @ janepapageorge

**ERIC PETERSEN** (*The Old Man, he/him*). Eric Petersen has worked extensively on television and the Broadway stage. TV: *Kevin Can F\*\*\* Himself* (Kevin), *High Desert*, *Kirstie*, *Madagascar: A Little Wild* (Emmy nomination for his role as Ant'ney), Guest Stars: *The Big Bang Theory*, *Modern Family*, *Chicago Fire*, and many more. Film: Oscar Nominated Coen Bros. *Ballad of Buster Scruggs*. Broadway: *Shrek The Musical*, *School of Rock*, *Escape to Margaritaville*, and *Peter and the Starcatcher*. Co-host of the #1 Christmas podcast *Christmas Countdown Show*. Love to Lisa, Sophie, and Miles. Graduate of Bradley University. @ericpete Insta @theportlygentleman Fashion Insta.

**JACOB PHAM** (*Ensemble, Swing, U/S Flick, U/S Randy, U/S Grover Dill, U/S Waiter; he/him*) is a vibrant young actor, singer, dancer, and pianist. Theatre: *All My Sons* (Bert) Tampa Repertory Theatre; *The Lion King, Jr.* (Young Simba) Ovations Theatre. TV: *Sesame Street*. Voiceover: Disney Jr. and Nick Jr. Special thanks to Lisa Calli, DDO artists agency, Orlando Pena, Emilia Sargent, and his family for believing in him. @JacobPhamOfficial

**IZZY PIKE** (*Mary Beth, Ensemble; she/her*) is thrilled to be a part of *A Christmas Story!* Special thanks to my family for their endless support and encouragement! Credits: *ANNIE NATIONAL TOUR*. Thank you to Ivy Artists Management, DDO Artists Agency, Valerie Gould, and John and Bonnie Ryerson. "Never give up on your dreams!" @theizzybizz

**SHELLEY REGNER** (*Miss Shields, Ensemble; she/her*). CTG's Ahmanson Theatre debut! Film/TV: *Pitch Perfect* franchise (Universal), *Underdeveloped* (Tubi). Nat'l Tour: Disney *DCappella* (debut album). Regional Credits: *Bronies!* (world premiere), *Company* (5 Star Theatricals), *Cruel Intentions Musical*, *Tick, Tick... Boom!* (After Hours Theatre Co.), *Beauty and the Beast in Concert* (Hollywood Bowl). @shelleyregner

**SABRINA SLOAN** (*Mother, she/her*). Most recently starred in *King Liz* at the Geffen following a four-year run as Angelica Schuyler in *Hamilton* (opposite Lin Manuel Miranda). OBC: *Hairspray*, *Catch Me If You Can*, *Motown the Musical*, 1st National Tour: *In the Heights*. TV/Film: *Hacks*, *All Rise*, *Ode to Joy*, *Blindspot*, *Mysteries of Laura*, *Boston Legal*. Graduate of Northwestern University. Merry Merry and Love to Q+J.

**CHARLIE STOVER** (*U/S Ralphie, Ensemble, U/S Others; he/him*). Charlie recently completed a 6-month run as Charlie

Bucket in *Charlie and the Chocolate Factory* at Tuacahn. Offstage, he has recurred on *Yellowstone*, and recently made his Cannes Film Festival debut in *Riddle of Fire*. Charlie would like to thank CTG, his parents, family, and friends for their endless support. @charlieslover

**HENRY WITCHER** (*Randy*) is excited to make his Ahmanson debut! TV Credits: *Lone Star: 9-1-1*, *Kindred*, and Hulu's *The New Nanny*. Voiceover: Netflix's *Gabby's Dollhouse*, Disney's *Firebuds*, and *Robogobo*. Henry is a session singer and member of the Los Angeles Children's Chorus. Thanks to my family, Baraka May, DDOkids, DPN, and Sherry Kayne!

**JILL GOLD** (*Production Stage Manager, she/her*) began her career at the Taper in 1983 and is happy to be back at CTG 40 years later! In between, she stage managed over 250 productions, including 6 national tours. Jill teaches at Occidental, UCLA, and USC, using her book *Stage Management* by Lawrence Stern and Jill Gold.

**MICHELLE BLAIR** (*Stage Manager, she/her*) has enjoyed a long history of stage managing in Los Angeles and has worked extensively with Center Theatre Group on over forty productions at their three theatres. Other favorites include *A Christmas Carol* First National Tour, *The Pee-wee Herman Show* at Club Nokia, *A Long Bridge Over Deep Waters* with Cornerstone Theater Company, *Henry IV* with Shakespeare Center Los Angeles, *Jersey Boys* in Las Vegas, and *Eurydice* and *La Traviata* with the Los Angeles Opera. Graduate of the University of Southern California and the University of Amsterdam. Mom to fifteen-year-old Liam and eleven-year-old Imogen. For Susie Walsh.

**EDWARD KHRIS FERNANDEZ** (*Stage Manager, he/him*). Regional: *The Engagement Party* at The Geffen Playhouse; *On This Side of the World*, *Interstate*, *Vietgone* at East West Players; *Clyde's* at The Mark Taper Forum; *Clyde's* at The Goodman Theatre; *In The Heights*, *Songs From The Border* at The Colorado Fine Arts Center; *The Garden* at La Jolla Playhouse.

**JOSEPH ROBINETTE** (*Book*) is a 2013 Tony Award nominee and Drama Desk Award nominee and the award-winning author of fifty-five published plays and musicals. His works have been produced in all fifty states and in seventeen foreign countries. Twelve of his plays have been translated into foreign languages. His plays have been produced by Lincoln Center, Pittsburgh Playhouse, Barter Theatre, Laguna Playhouse, Goodman Theatre and the BBC, among others. Robinette collaborated with E.B.White on the authorized stage version of *Charlotte's Web*, and he wrote the musical version with composer Charles Strouse.

**BENJ PASEK AND JUSTIN PAUL** (*Lyrics/Music/Arrangements*) are the Tony, Oscar, and Golden Globe-winning songwriting team behind the Broadway musicals *Dear Evan Hansen* (Tony, Drama Desk Award, Obie Award, Outer Critics Circle Award, Helen Hayes Award) and *A Christmas Story, The Musical* (Tony, Drama Desk, Outer Critics Circle Award nominations). Other musicals include *Dogfight*, (Lucille Lortel Award winner, Drama League, Outer Critics Circle, London Evening Standard Awards nominations), *James and The Giant Peach*, and *Edges*. Film projects include: *La La Land* (Lionsgate); *Trolls* (Dreamworks Animation). Upcoming film projects include *The Greatest Showman* (FOX); *Snow White* (Walt Disney Pictures); *Medusa* (Sony Pictures Animation); *Aladdin* (Walt Disney Pictures). TV credits include *Smash*, *Sesame Street*, *The Flash* and *Johnny and the Sprites*, and Fox's upcoming *A Christmas Story Live!*. Additional honors: Richard Rodgers Award for Musical Theatre (American Academy of Arts and Letters); ASCAP Richard Rodgers New Horizons Award; Jonathan Larson Award. Both are graduates of the University of Michigan Musical Theatre program and members of the Dramatists Guild of America, Inc.

**JEAN SHEPHERD** (*Originating Author*). One of the most nostalgic, humorous storytellers of his day, Shepherd wrote for several magazines and his articles were published in a series of books including *The America of George Ade*, *In God We Trust: All Others Pay Cash*, *A Fistful of Fig Newtons* and *The Ferrari in the Bedroom*. Shepherd's radio broadcasting career began in Cincinnati in 1948. He eventually moved to WOR Radio in New York. He performed entirely without scripts. From 1971 to 1994, Shepherd became a screenwriter, writing and producing numerous television and cinema works. In 2005, Shepherd was posthumously inducted into the National Radio Hall of Fame and the Broadcast Cable Hall of Fame.

**JOHN RANDO** (*Original Broadway Direction*). Broadway credits include the currently highly acclaimed revival of *On The Town*, *A Christmas Story*, *The Wedding Singer*, *Urinetown* (Tony and Outer Critics Circle Award for Best Director), *A Thousand Clowns* and Neil Simon's *The Dinner Party*. His recent Off-Broadway credits include this season's *Lives of the Saints* (Primary Stages), *The Heir Apparent* (2014 SDCF Calloway Award for Direction - Classic Stage Company), *All in the Timing* (Primary Stages - 2013 Obie Award for Direction), and *The Toxic Avenger*, among many others. He directed the Encores! Productions of *Little Me*, *It's a Bird... It's a Plane... It's Superman*, *Gentlemen Prefer Blondes*, *On the Town*, *Damn Yankee*, *Face the Music*, *Strike Up the Band*, *Do Re Mi*, *The Pajama Game* and *Of Thee I Sing*. He also directed the staged performance of Rodgers and Hammerstein's *Carousel* at the New York Philharmonic.

**MATT LENZ** (*Director*). Broadway: *Hairspray*, *Charlie and the Chocolate Factory*, *Catch Me If You Can*, *The Velocity of Autumn* (Associate Director on original productions), Disney's *Beauty and the Beast* (Resident Director). Off-Broadway: *Pageant: The Musical* (Drama Desk nom.), *The Irish Curse*, *Idaho! The Comedy Musical*, *The Great Daisy Theory*, *Fingers and Toes*, and *Alan Ball's Tense Guy*. National Tours: *Charlie...and the Chocolate Factory*, *The Sound of Music*, *A Christmas Story: The Musical*, *Cheers: Live on Stage*, *Catch Me If You Can*, *The Who's Tommy*, and numerous *Hairspray* companies. International: *The Sound of Music* Global Tour (current), *Charlie...* in Australia and productions of *Hairspray* in Australia, South Africa, the U.K., Toronto, and Germany. Regional: Numerous plays and musicals at the Ahmanson, Paper Mill Playhouse, George Street Playhouse, the MUNY, Ogunquit Playhouse, La Mirada, Cape Playhouse, North Carolina Theatre, Maltz Jupiter Theater, Forestburgh Playhouse, Zach Theatre, Gulfshore Playhouse, Casa Manana. Matt is the Founding Artistic Director of the annual In The Works ~ In The Woods Festival of new plays and musicals. mattlenzdirector.com @magicmattlenz

**WARREN CARLYLE** (*Choreographer, he/him*) is an Emmy Nominated, Tony Award winning Director/Choreographer. Most recently choreographed the Tony Award nominated revival of *The Music Man* on Broadway. Warren has been nominated for two Tony Awards, seven Drama Desk Awards, and an Emmy award. He's won a Tony Award (*After Midnight*), two Outer Critics Circle Awards, a Drama Desk Award and the prestigious Astaire Award for choreography. Current Productions: *Barry Manilow's Harmony* (Broadway).

**BROOKE MARTINO** (*Associate Choreographer, she/her*). Choreography Credits: *A Christmas Story* (National Tour), *Happy Days the Musical* (Broadway World Award: Best Choreography), *Marvelous Wonderettes*, *Grease*, and *Baritoned*. Performer Credits: *A Christmas Story*, *Jersey Boys*, *Priscilla: Queen of the Desert*, *The Great American Trailer Park Musical*, *Catch Me If You Can*, *A Chorus Line*, *Hairspray*, *42nd Street*, and *RENT*. #brookeisgramless Ballchange

**MICHAEL RADER** (*Associate Director*) is a New York City based director who has served as Artistic Director for Cirque du Soleil, Producing Artistic Director for the historic Cape Playhouse, and Executive Producer for Theatre Aspen. Highlights as a director or associate include the Off-Broadway production of Stalking *The Bogeyman* (Outer Critics Circle Nomination), *Varekai* (Cirque Du Soleil), and productions with Sacramento Music Circus, Theatre Aspen, The Cape Playhouse, The York Theatre Company, The Forestburgh Playhouse, The Human Race Theatre, The Dramatist Guild, The Actors Studio and the critically acclaimed Off-Broadway benefit of William Finn's *Elegies: A Song Cycle*. michaelrader.com

**WALT SPANGLER** (*Original Broadway Scenic Design*). Walt designed the original Broadway production of *A Christmas Story*, *The Musical*. Recent/upcoming projects include the Broadway premiere of *Escape To Margaritaville*, directed by Christopher Ashley and the Broadway premiere of *Tuck Everlasting*, directed by Casey Nicholaw. Please visit: waltspangler.com.

**ELIZABETH HOPE CLANCY** (*Original Broadway Costume Design*). Broadway: *A Christmas Story*, *The Musical*; *Passing Strange*; *The Goat, or Who is Sylvia?*; *Bobbi Boland and The Ride Down Mt. Morgan*. International: *The Glass Menagerie* (Shanghai Dramatic Arts), *Death of a Salesman* (Gate Theatre), *A Few Good Men* (Theatre Royal, Haymarket). New York: *The Lady from Dubuque* (Signature Theatre), *Measure for Measure* (Shakespeare in the Park), *The Antigone Project* (Henry Hewes nomination).

**HOWELL BINKLEY** (*Original Broadway Lighting Design*). Broadway: *Prince of Broadway*, *Come From Away* (2017 Tony nom), *A Bronx Tale*, *Hamilton* (2016 Tony Winner), *After Midnight* (2014 Tony nom), *How to Succeed...* starring Daniel Radcliffe (2011 Tony nom), *West Side Story* (2009 Tony nom), *Gypsy* starring Patti LuPone, *In The Heights* (2008 Tony nom), *Jersey Boys* (2006 Tony Winner), *Avenue Q*, *Parade*, *Kiss Of The Spider Woman* (1993 Tony nom.) Co-Founder and Resident Lighting Designer for Parsons Dance. 1993 Sir Laurence Olivier and Canadian Dora Awards for *Kiss of The Spider Woman*. 2006 Henry Hewes Design Award for *Jersey Boys*. 2016 Henry Hewes Design Award for *Hamilton*.

**MICHAEL CARNAHAN** (*Scenic Design Adaption*). Off-Broadway—Atlantic Theater Company: *Skeleton Crew*; 59E59: *I and You*; Second Stage: *The Happiest Song Plays Last*; Signature Theatre: *The Piano Lesson*, *The First Breeze of Summer*; *Life Could Be A Dream*, *The Marvelous Wonderettes*, *Three Mo' Tenors*, *Pygmalion*, *Howie the Rookie*, *Brando*. Tours—*Cheers*, *Live On Stage*; *A Christmas Story*, *The Musical*. Regional—credits include Arena Stage, American Conservatory Theater, McCarter Theatre, Williamstown Theatre Festival, Baltimore Center Stage, Pasadena Playhouse, Two River Theatre, Cleveland Play House, Laguna Playhouse, Utah Shakespeare Festival, Northlight Theatre, Signature Theatre, Bucks County Playhouse, Ogunquit Playhouse, Arsht Center, Musical Theatre West, San Jose Repertory, Center Rep. Broadway-Associate scenic designer—*Groundhog Day the Musical*, *Allegiance*, *The River*, *Peter and The Starcatcher*, *ANN: The Ann Richards Play*, *Cyrano de Bergerac*, *The Importance of Being Earnest*, *Bloody Bloody Andrew Jackson*, *All About Me*, *White Christmas*, *Curtains*. michaelcarnahandesign.com.

**CHARLIE MORRISON** (*Ahmanson Theatre Lighting Designer, he/him*). National/International Tours: Disney's *The Little Mermaid*; *A Christmas Story*, *The Musical*; *Dr. Seuss's How the Grinch Stole Christmas! The Musical* (NYC, Grand Ole Opry, U.S.

Tour); *A Chorus Line* (U.S., Japan, and China); *Chitty Chitty Bang Bang*; *Miss Saigon*; *Aida* (U.S. and Asia); *The Producers*, *Man of La Mancha*; *Guys and Dolls*; *Groovaloo* (N.Y.C., L.A., U.S. Tour); *Hello, Dolly!*; *My Fair Lady*; *The King and I* (U.S. and Korea); *Spelling Bee*; *Gypsy*; *42nd Street* (U.S. and Japan); *Smokey Joe's Café*; *The Who's Tommy* (Europe and Japan); *Titanic*; *The Music Man*; and many others. Regional: Paper Mill Playhouse, Guthrie Theater, Shakespeare Theatre Company (D.C.), Goodspeed Musicals, Seattle Repertory, Seattle 5th Avenue, Broadway Sacramento at Music Circus, Theatre Under the Stars, Dallas Summer Musicals, Kansas City Starlight, Pittsburgh CLO, George Street Playhouse, North Carolina Theatre, PlayMakers Repertory, Tulsa Opera, and many others. Charlie is the recipient of two Helen Hayes Awards for Outstanding Lighting Design. cmlighting.com.

**BRIAN HSIEH** (*Sound Designer, he/him*). Broadway: (ASD) *OUAOMT*, *JLP*, *FNL*, *SM – TOTD*, (Prog.) *CATCF*, (ASD), *YF*, *PQ*, etc. National Tours: (ASD) *CATCF*, *FNL*, *YF*, *LCAF*. Sound Mixer: *Blast!*, *MM!*. Regional: (SD) *HORH*, *SOM*, etc. One of these days, Brian also hopes to figure out what all the acronyms stand for.

**WILLIAM BERLONI** (*Animal Director and Trainer*). 2011 Tony Honoree for Excellence in Theatre. William found and adopted the original Sandy for the original production of *Annie*. Since then, all the animals he trains are rescues. Broadway: Twenty six shows which include *The Ferryman*; *The Crucible*; *Bullets Over Broadway*; *Lady Day At The Emerson Bar And Grill*; *Annie* (Original And All Revivals), *A Christmas Story*, *The Musical*; *Legally Blonde*; *Chitty Chitty Bang Bang*; *Camelot*; *Alice In Wonderland*; *Oliver!*; *Anything Goes*; *The Wiz*; and *The Wizard Of Oz*. Mr. Berloni is the Animal Director of the musical *Because Of Winn Dixie* with music by Duncan Sheik and book and lyrics by Nell Benjamin. He has trained animals for hundreds of Off-Broadway, regional theatre, tours, television and movies. He provided the dogs to play "Nana" in *Peter Pan Live*, "Toto" in *The Wiz Live* and "Sandy" in *Annie Live*. Other television includes *Power*, *Billions*, *Sesame Street*, *High Maintenance*, *The Village*, *Modern Love*, *Little Voice*, *Almost Family*, *Betty*, *Ramy*, *Mr Robot*, *Russian Doll*, *Raising Kanan*, *Ghost*, *The Marvelous Mrs. Maisel*, *Girls5eva*, *Sand Dollar Cove*, *Noel Diary*, *Life And Beth*, *Inside Amy Schumer*, *Fleishman Is In Trouble*, *Harlem*, *Three Women*, *Harlem*, and *Just Like That*, *Kaleidoscope*, and *Fleischman Is In Trouble*. Mr. Berloni and his family are the subjects of Discovery the docu-series entitled *Wags To Riches With Bill Berloni*. Published author of *Broadway Tails*. Mr. Berloni is also the Director of Animal Behavior and Training at the Humane Society of New York. Follow us on Facebook and Instagram. theatricalanimals.com .

**ALISON FRANCK, C.S.A.** (*Casting, she/her*) has been a casting director in NYC for over 25 years. This is her 8th cast of *A Christmas Story*, *The Musical*. She started as an assistant for many Broadway Productions, then she worked

in film/TV for several years, then from 2000- 2010, she was the Resident Casting Director at Paper Mill Playhouse. In 2011, she joined the team at Liz Lewis Casting Partners, where she cast commercials, voiceovers, film/TV, and theatre. Alison now runs her own company, Franck Casting, where she has cast several tours of well-known musicals including *Legally Blonde*, *Dreamgirls*, *An American in Paris*, *A Chorus Line*, *The Simon and Garfunkel Story Live* and the upcoming *The Cher Show* and *Little Women, the Musical*. franckcasting.com

**ANDREW SMITHSON** (*Musical Supervisor, Music Director, he/him*). Tours: *A Christmas Story*, *The Musical*; *Joseph... Dreamcoat* (starring Diana DeGarmo and Ace Young); *Gypsy*; *Aida*; *Legally Blonde*; *Jesus Christ Superstar*. Off-Broadway: *The Wonderful Wizard of Song*, *Flanagan's Wake*. Music Director and Orchestrator for *A Christmas Carol* (Trinity Rep), *POPart: the musical* (NYMF Festival), and *Hard Times* (First Irish Theatre Festival). Previous adjunct instructor at the University of Cincinnati-College Conservatory of Music, vocal coach at PACE University in New York City, and Vocal Director at Celebrity Cruises Entertainment.

**JAMES BOOK** (*Technical Supervisor*) is a multi-faceted theatre technician hailing from Fullerton, CA. James most recently served as the Head Carpenter on the National Tour of *Legally Blonde* with Big League Productions. Favorite credits include Electrician and Assistant TD on the Japan tour of *A Chorus Line*, and the Head Props on the 2021 National Tour of *A Christmas Story*, *The Musical!* All my love to Sophie and Hazel.

**BIG LEAGUE PRODUCTIONS/DANIEL SHER** (*Executive Producer and General Management*) is celebrating its 30th season of producing and general managing Broadway tours of shows and attractions throughout the world. Early highlights were collaborations with Disney on Elton John and Tim Rice's *Aida* (North America, Taiwan, and China) and with Cameron Mackintosh on a new production of *Miss Saigon*. Also, the Tony®-Award winning Broadway revival of *42nd Street* and Susan Stroman's Broadway production of Meredith Willson's *The Music Man*. Others: *Footloose* (Las Vegas, U.S.A), *Titanic*, *1776*, *Peter Pan*, *A Funny Thing Happened on the Way to the Forum* starring Rip Taylor, *Blast!*, *The Who's Tommy* (North America, South America, Europe, and Japan), *Ain't Misbehavin'* with Ruben Studdard, and the First National Tour of *Chitty Chitty Bang Bang*— flying car and all. More recent: *The Producers* (Susan Stroman's original work); *Hello, Dolly!* with Sally Struthers; *Guys and Dolls*; *My Fair Lady* (U.S. Tour and China premiere); original hip-hop dance show *Groovaloo* (Off-Broadway); *Dr. Seuss' How the Grinch Stole Christmas! The Musical* (10 USA tours, Grand Ole Opry, and Madison Square Garden); *Dreamgirls* (U.S., China premiere, Japan); *Hair* (U.S. and Japan); *Bring it On: The Musical* (U.S. and Japan); and *Legally Blonde* (US, China premiere, Singapore).

More recently, *A Chorus Line* toured the U.S.A, Japan and was seen in China for the first time. Post-pandemic, Big League remounted its acclaimed tour of *An American in Paris*, a new production of *South Pacific*, *Legally Blonde*, and continued touring its flagship production of *A Christmas Story*, *The Musical*. Current and future work includes *The Cher Show* (First National Tour); *Little Women*; *A Christmas Story*, *The Musical* at the Ahmanson Theatre; and *The Addams Family*.

**BENJAMIN “BOB” CLARK** (*Motion Picture Director/Co-Screenwriter*) was an actor, director, screenwriter and producer. Mr. Clark directed a diverse collection of both blockbuster and cult hits including *Black Christmas*, *Murder by Degree*, *Tribute* and *Porky's*. Working from Jean Shepherd's book, *In God We Trust, All Others Pay Cash*, Mr. Clark directed, and co-wrote with Shepherd and Leigh Brown, the motion picture *A Christmas Story*. Films that followed included *Rhinestone*, *Turk 182!*, *From the Hip*, *Loose Cannons*, and *Baby Geniuses*.

**WENDY J. CONNOR/DONNA FIEGEL** (*Press and Marketing*). TRUE Marketing is a full-service entertainment marketing firm based in Orlando, Florida that boasts a full Marketing and Public Relations Consulting Team, Graphic Design Department, Social Marketing Strategy Team and In-House Video Production Team. Team TRUE has worked on national tours of *A Christmas Story*, *The Musical*; *An American In Paris*; *Legally Blonde*; *A Chorus Line*; *My Fair Lady*; *Spring Awakening*; *The Producers*; *42<sup>nd</sup> Street*; *Dreamgirls*; *Guys and Dolls*; and *The Wizard of Oz*. TeamTRUE.com

#### CENTER THEATRE GROUP

**SNEHAL DESAI** (*Artistic Director, he/him*) was appointed Center Theatre Group's third artistic director in 2023. As an artistic leader, Snehal has sought to raise awareness on social issues that affect Angelenos through impactful and empowering storytelling. Previously, he was the Producing Artistic Director of East West Players. A Soros Fellow and the recipient of a Tanne Award, Snehal was the Inaugural Recipient of the Drama League's Classical Directing Fellowship. He has served on the boards of the Consortium of Asian American Theaters and Artists (Caata), Theatre Communications Group (TCG), and currently serves on the board of the National Alliance for Musical Theatre (NAMT). Snehal was on the faculty of USC's graduate program in Arts Leadership and is a graduate of the Yale School of Drama.

**MEGHAN PRESSMAN** (*Managing Director/CEO, she/her*) joined Center Theatre Group in 2019. Previously, she served as Managing Director of Woolly Mammoth Theatre Company (D.C.), Director of Development for Signature Theatre (N.Y.), and Associate Managing Director of Berkeley Rep. She is a

graduate of Yale School of Drama/Yale School of Management and serves as a mentor in the Theater Management program. Meghan has served as the Vice-Chair for the Theatre Communications Group Board of Directors and is a member of the Broadway League.

**DOUGLAS C. BAKER** (*Producing Director, he/him*) joined Center Theatre Group in 1990. Doug is an active member of the Broadway League, the Independent Presenters Network (IPN), and is a proud member of the Association of Theatrical Press Agents and Managers (ATPAM). In 2013, Doug received the Broadway League's prestigious Outstanding Achievement in Presenter Management Award.

**GORDON DAVIDSON** (*Founding Artistic Director*) led the Taper throughout its first 38 seasons, guiding over 300 productions to its stage and winning countless awards for himself and the theatre—including the Tony Award for theatrical excellence, Margo Jones Award, The Governor's Award for the Arts, and a Guggenheim fellowship. *The Kentucky Cycle* and *Angels in America (Part One)* won the Pulitzer in consecutive years and, in 1994, three of the four plays nominated for the Tony Award for Best Play were from the Taper (*Angels in America* won). In 1989, Gordon took over the Ahmanson and, in 2004, he produced the inaugural season in the Kirk Douglas Theatre.

**CENTER THEATRE GROUP**, one of the nation's preeminent arts and cultural organizations, is Los Angeles' leading not-for-profit theatre company, which, under the leadership of Artistic Director Snehal Desai, Managing Director / CEO Meghan Pressman, and Producing Director Douglas C. Baker, programs seasons at the 736-seat Mark Taper Forum and 1,600 to 2,100-seat Ahmanson Theatre at The Music Center in Downtown Los Angeles, and the 317-seat Kirk Douglas Theatre in Culver City. In addition to presenting and producing the broadest range of theatrical entertainment in the country, Center Theatre Group is one of the country's leading producers of ambitious new works through commissions and world premiere productions and a leader in interactive community engagement and education programs that reach across generations, demographics, and circumstances to serve Los Angeles. Founded in 1967, Center Theatre Group was led by Founding Artistic Director Gordon Davidson until 2005 when Michael Ritchie became artistic director until his retirement in 2021; Snehal Desai was appointed the organization's next artistic director in 2023. Center Theatre Group has produced more than 700 productions across its three stages, including such iconic shows as *Zoot Suit*; *Angels in America*; *The Kentucky Cycle*; *Biloxi Blues*; *Twilight: Los Angeles, 1992*; *Children of a Lesser God*; *Curtains*; *The Drowsy Chaperone*; *9 to 5: The Musical*; and *Bengal Tiger at the Baghdad Zoo*. CenterTheatreGroup.org

#### BIG LEAGUE PRODUCTIONS, INC.

President.....Daniel Sher  
 General Manager.....Zach Krohn  
 Associate General Manager.....Sophie Whitfield  
 Supervising Company Manager.....Brent Watkins  
 Office Manager and  
 General Management Assistant.....Carson Lambert  
 Management Consultant.....Shawn Thibault  
 Accounting.....Neuschatz, Neuschatz, Herman & Hanke, LLP  
 Insurance.....Edgewood Partners Insurance Center  
 Banking.....JPMorgan Chase  
 Payroll.....Checks & Balances Payroll, Inc  
 Christmas Story National Tour Booking.....L. Glenn Poppleton

#### TRUE MARKETING

Wendy Connor  
 Donna Fiegel

Company Manager.....Quinn Felisa O'Connor

Orchestrations Adapted by.....Dan Redfeld  
 Associate Lighting Designer.....Gary C. Echelmeyer  
 Associate Sound Designer.....John Nobori  
 Wardrobe Coordinator.....Donna MacNaughton  
 Assistant Wardrobe Coordinator.....Katie Sciacqua  
 Production Carpenter.....Rodney Mann  
 Assistant Carpenter.....David Thoms  
 Assistant Production Carpenter/Automation Operator.....Jim Book  
 Head Electrician.....James Book  
 Head Props.....Hailey Gold  
 Head Audio.....Timothy Riggs  
 Hair/Wig Supervisor.....Victoria Tinsman  
 Production Assistant.....Jessica Keasberry-Vnuk  
 Studio Teachers.....Randy Hoffman, Laurel Geare, Daryl Chou  
 Animal Handler.....John "Grim" Grimsley  
 Keyboard Programmer.....Gary Georgett  
 Production Consultant.....Kevin Brannick  
 Stitchers.....Hannah Reinartz, Kendall Veronick,  
 Shaunte Williams, Gio Dilbeck, Saundra Brungard  
 Physical Therapy.....FusionArts/Karen Moran P.T.

#### CREDITS

Lighting Provided by Felix Lighting  
 Sound Provided by DnB Design  
 Trucking by Nation Wide Logistics  
 Star Drops constructed by Main Light Industries, Inc.  
 House Automation by MacGuire Scenic  
 Some drops painted by Colbalt Studios, Inc.  
 Car constructed by Hamilton Scenery

#### SPECIAL THANKS

Tom McCoy and Jerry Goehring



The Actors and Stage Managers employed in this production are members of Actors' Equity Association, the Union of Professional Actors and Stage Managers of the United States. This theatre operates under an agreement between the League of Resident Theatres and Actors' Equity Association, the Union of Professional Actors and Stage Managers in the United States.



The following employees are represented by the International Alliance of Theatrical Stage Employees, Moving Picture Machine Operators, Artists and Allied Crafts of the United States, its Territories and Canada, AFL-CIO, CLC: Stage Crew Local 33; Treasurers and Ticket Sellers Local 857; Wardrobe Crew Local 768; Make-up Artists and Hair Stylists Local 706.



The House Managers and Press Agents employed in this production are represented by the Association of Theatrical Press Agents & Managers.



The Musicians employed in this production are members of the American Federation of Musicians of the United States.



The Director and Choreographer are members of the Society of Stage Directors and Choreographers, Inc., an independent national labor union.



United Scenic Artists represents designers and scenic artists for the American Theatre.

Center Theatre Group is a member of the League of Resident Theatres (LORT), the American Arts Alliance, the Broadway League, Independent Producers' Network (IPN), and the Theatre Communications Group (TCG).



**SNEHAL DESAI** Artistic Director | **MEGHAN PRESSMAN** Managing Director/CEO

**DOUGLAS C. BAKER\*** Producing Director | **GORDON DAVIDSON** Founding Artistic Director

Center Theatre Group would like to thank its exceptional staff for their ongoing commitment, dedication, and extraordinary efforts.

## ARTISTIC

LINDSAY ALLBAUGH\* ..... Associate Artistic Director  
 TIFFANY SLAGLE ..... Artistic & Literary Administrative Assistant  
 CASEY NICHOLAW, PHYLICIA RASHAD,  
 PAULA VOGEL ..... Associate Artists

## EXECUTIVE

CAMILLE SCHENKAN\* ..... Deputy Managing Director  
 KHANISHA FOSTER ..... Director of Equity,  
 Belonging & Engagement  
 A'RAELLE FLYNN-BOLDEN ..... Staff Programs Manager  
 ADRIENNE KNIGHT ..... Assistant to the Artistic Director  
 and Managing Director/CEO

## MANAGEMENT

NAUSICA STERGIOU\* ..... General Manager  
 ERIC SIMS\* ..... Ahmanson Theatre Presentations Manager  
 KATIE SOFF\* ..... Associate General Manager  
 JEFFREY UPAR\* ..... General Management Associate  
 KIARA BRYANT ..... Company Manager

## EDUCATION AND COMMUNITY PARTNERSHIPS

TRACI KWON\* ..... Arts Education Initiatives Director  
 JESUS REYES\* ..... Community Partnerships Director  
 NICO ROSARIO ..... Creative Workforce Initiatives Director  
 AURORA LOG ..... Program Manager  
 COURTNEY CLARK ..... Digital Learning Manager  
 MEIGHAN LA ROCCA ..... Education & Community  
 Partnerships Coordinator  
 ESTELA GARCIA, CHRISTINE BREIHAN ..... Resident Teaching Artists

ZACHARY BROWN, RAMY EL-ETREBY,  
 AJA HOUSTON, JOHNATHON L. JACKSON,  
 DAVID JIMENEZ, NIKKI DILORETO,  
 CARENE ROSE MEKERTICHYAN, MARA PALMA,  
 ROBERT PATERNO, TARA RICASA,  
 TIANA RANDALL-QUANT, NEGIN SINGH,  
 MONIQUE SYPKENS ..... Teaching Artists

## PRODUCTION

JOE HAMLIN\* ..... Director of Production  
 SHANNON G. BICKNELL ..... Production Manager  
 KATIE CHEN ..... Associate Production Manager  
 BEONICA BULLARD ..... Assistant Production Manager  
 CAMBRIA CHICHI ..... Production Coordinator

SHAWN ANDERSON\* ..... Head Carpenter (Ahmanson Theatre)  
 SCOTT LUCAS ..... Head Properties (Ahmanson Theatre)  
 JARED BATTY ..... Head Electrician (Ahmanson Theatre)  
 ROBERT SMITH\* ..... Head Sound (Ahmanson Theatre)  
 SHANE ANDERSON ..... Head Flyrail (Ahmanson Theatre)  
 MICHAEL GARDNER\* ..... Wardrobe Supervisor (Ahmanson Theatre)  
 MARY BORGIA ..... Hair & Make-up Supervisor (Ahmanson Theatre)  
 CHRISTINE L. COX\* ..... House Manager (Ahmanson Theatre)  
 EMMET KAISER\* ..... Head Carpenter (Mark Taper Forum)  
 MARY ROMERO ..... Head Properties (Mark Taper Forum)  
 AARON STAUBACH\* ..... Head Electrician (Mark Taper Forum)  
 CHRISTIAN LEE ..... Head Sound (Mark Taper Forum)  
 LORETTA BUSSEN ..... Wardrobe Supervisor (Mark Taper Forum)  
 ZANE WAYNERIGHT ..... Stage Supervisor (Kirk Douglas Theatre)  
 CESAR VARGAS ..... Head Electrician (Kirk Douglas Theatre)  
 MATTHEW COLLERAN ..... Head Audio and Video (Kirk Douglas Theatre)  
 CHLOE JOY ..... Assistant Technical Director

MERRIANNE NEDREBERG\* ..... Shop Director  
 KATE REINLIB ..... Associate Prop Director  
 ERIC BABB ..... Assistant Prop Director  
 RAUL VEGA MARTINEZ ..... Shop Supervisor  
 SHANTA FARIA DE SA ..... Costume Shop Manager  
 CAYLYN DABNEY ..... Resident Assistant Costume Designer  
 ASPHORD JACOWAY ..... Resident Assistant Costume Designer

## OPERATIONS

PETER WYLIE ..... Operations & Facilities Director  
 CHASE ANDERSON-SHAW ..... Kirk Douglas Theatre Manager  
 CHRISTIAN TAYLOR ..... Facilities Manager  
 NIKI ARMATO ..... Facilities Associate  
 JULIO A. CUELLAR\* ..... Facilities Assistant  
 VANESSA DE LOERA ..... Facilities Coordinator  
 JASMINE BRAFF ..... Operations Manager  
 CURT GAVIN ..... Operations Assistant  
 NATALIE MARCEAU, D'ANGELO ANDERSON,  
 SIMON J.O. MARTIN, REGINA NILES ..... Drivers  
 VANESSA BRADCHULIS, OLIVIA CHOATE,  
 PRESSLY COKER, MONICA GREENE,  
 PAT LOEB, TWON POPE, SAM UDERO ..... Stage Door Attendants

## FINANCE, INFORMATION TECHNOLOGY, AND HUMAN RESOURCES

CHERYL SHEPHERD ..... Chief Financial Officer  
 SARAH STURDIVANT ..... Director of Finance & Technology  
 DENICE BEHDAD ..... Assistant Controller  
 ANAHTI ASHRAFIPOUR ..... Senior Accountant  
 XOXCHITL ORTEGA ..... Accounts Payable Supervisor  
 KERRY LARICK ..... Accounting Assistant  
 JESSICA HERMANDEZ ..... Payroll Manager  
 JUAN MARTINEZ ..... Payroll Specialist

TOM MEGALE ..... Director of Business Applications  
 JANELLE CABRERA TORRES ..... Tessitura &  
 Web Administration Director  
 JOEY SOLANO ..... Digital Product Manager  
 CHIMA OMEAKU ..... Help Desk Support  
 CRIS SPACA\* ..... Tessitura & IT Support

JODY HORWITZ\* ..... Director of Human Resources  
 CRISTINA TORRES ..... Human Resources Generalist  
 MOSS ADAMS ..... Auditor  
 MICHAEL C. DONALDSON, LISA A. CALLIF ..... Legal Counsel  
 GIBSON, DUNN & CRUTCHER ..... Legal Counsel

## INSTITUTIONAL ADVANCEMENT

SARAH SULLIVAN ..... Director of Institutional Advancement  
 SEVAG ABAJIAN ..... Director of Advancement Operations  
 RICKY CARTER ..... Director of Development  
 CRYSTAL DIAZ ..... Director of Events  
 PAMELA KUHR ..... Director of Annual Giving  
 PAULA MATALLANA ..... Associate Director of Institutional Grants  
 ELIZABETH DELLORUSSO ..... Major Gifts Officer  
 OYE EHIKHAMHEN ..... Individual Giving Officer  
 ZAIN PATEL ..... Individual Giving Officer  
 NICOLE SCIPIONE\* ..... Individual Giving Officer  
 KATELIN URGO ..... Individual Giving Officer  
 CHRISTOPHER ECKHART ..... Donor Communications Manager

WENDY HUI ..... Grants Manager  
 MIKE RATTERMAN ..... Telefundraising Manager  
 BK DAWSON ..... Senior Analyst, Gift & Accounting Reporting  
 HAILEY BRUNSON ..... Annual Giving Coordinator  
 ALICE PELAYO ..... Donor Liason & Institutional  
 Advancement Assistant  
 IRENE CHO ..... Executive Assistant  
 AL BERMAN\*, BRAD GRIFFITH, VARTAN MERJIAN,  
 BENUAMIN SCHWARTZ, PAUL VITAGLIANO ..... Donor Advisors

## MARKETING AND GRAPHICS

GARRETT COLLINS ..... Deputy Director of Marketing  
 CANDICE WALTERS\* ..... Associate Director, Marketing Operations  
 DEVANY HARDEN ..... Manager, CRM & Email Marketing  
 KATHARINE MEANS ..... Advertising Manager  
 ALEXA EDWARDS ..... Marketing Fellow  
 CAROLINE THOMPSON/IMPACT 123 ..... Media Planning  
 DEANNA MCCLURE ..... Art & Design Director  
 JAVIER VAQUEZ ..... Digital Content Producer  
 LILA WAKILI ..... Senior Graphic Designer  
 CINDY ANDRADE ..... Production Artist

## COMMUNICATIONS

BRETT WEBSTER ..... Communications Director  
 JESSICA DORHERTY ..... Associate Editorial Director  
 BOBBY MARTINEZ ..... Communications Coordinator  
 DAVIDSON & CHOY PUBLICITY  
 TIM CHOY, PETER GOLDMAN,  
 VICTORIA WESTBROOK ..... Publicity Consultants

## TICKET SALES AND SERVICES

SHAWN ROBERTSON\* ..... Ticket Sales Director  
 MICHAEL ZOLDESSY\* ..... Associate Director, Ticket Sales  
 SKYPP CABANAS\* ..... Senior Manager, Ticket Operations  
 TINTIN NGUYEN ..... Ticketing Operations Coordinator  
 SANDY CZUBIAK\* ..... Audience & Subscriber Services Director  
 JENNIFER BAKER\*,  
 CHERYL HAWKER\* ..... Audience Services Senior Supervisors  
 JONATHAN FLORES ..... Audience Services Assistant Supervisor  
 CHRISTIAN UNGER ..... Audience Services Sales Associate  
 JESSICA ABROMAVICH, JUSTINE PEREZ\* ..... Donor Associates  
 JOSHUA BADILLO, VICKI BERNDT\*,  
 CLAY BUNKER, FRANK ENSENERBERGER, DANIEL GARCIA,  
 IVONNE HERRERA, MICHAEL MUNOZ,  
 FELIPE ROQUE, SAMUEL ROQUE, JURGEN SANTOS,  
 CHRISTINA WRIGHT ..... Audience Services Representatives  
 DANUTA SIEMAK\* ..... Subscriber Services Supervisor  
 CHRISTINA GUTIERREZ\* ..... Subscriber Services Asst. Supervisor  
 LIGIA PISTE\*,  
 PETER STALOCH\* ..... Subscriber Services Senior Representatives  
 SARAH K. GONTA\* ..... Box Office Treasurer  
 KEANA JACKSON, MICHAEL VALLE\* ..... 1st Assistant Treasurers  
 KAITLYN GALVEZ, MICHAEL KEMPISTY\*, RICHARD RUBIO,  
 LUIS ESPINOZA ..... 2nd Assistant Treasurers  
 SD&A TELESERVICES, INC. ..... Outbound Sales Partner  
 JEFFREY LIMONCELLI, KATHLEEN LITTLEFIELD,  
 DIANE WARD ..... Subscription Sales Representatives

## ARTISTIC DEVELOPMENT & COMMISSIONS

As part of our commitment to supporting new plays and playwrights, we foster and develop a broad range of theatrical work from diverse artists locally, nationally, and abroad.

### Artists creating new work commissioned by Center Theatre Group this season:

AZIZA BARNES	YOUNG JEAN LEE	CYNTHIA GRACE ROBINSON
LISA D'AMOUR	MATTHEW LOPEZ	SARAH RUHL
LARISSA FASHORSE	ROGER Q. MASON	T.TARA TURK-HAYNES
JENNIFER HALEY	TAHIRIH MOELLER	LUIS VALDEZ
ALESHEA HARRIS	JANNINE NABERS	PAULA VOGEL
GERALDINE ELIZABETH INDA	QUI NGUYEN	KAREN ZACARIAS
LISA KRON	LYNN NOTTAGE	
KIMBER LEE	MARCO RAMIREZ	

## LA. WRITERS' WORKSHOP

Since 2005, we have invited local playwrights to spend a year researching and writing a new work with the feedback of their fellow writers and artistic staff as part of our LA. Writers' Workshop.

Learn more at [CTGLA.org/Artists](http://CTGLA.org/Artists).

### 2023/24 COHORT:

AMY BERRYMAN	CHRISTOPHER OSCAR PEÑA
INDA CRAIG-GALVÁN	RAMIZ MONSEF
ISAAC GÓMEZ	JASMINE SHARMA

## LA. ARTIST RESIDENCIES

DIANA BURBANO  
 LARISSA FASHORSE  
 MICHAEL FEINSTEIN  
 MICHAEL JOHN GARCÉS  
 DANIEL ALEXANDER JONES  
 MADELINE SAYET  
 KRISTINA WONG

CRITICAL MASS PERFORMANCE GROUP  
 ENSEMBLE STUDIO THEATRE LA IN PARTNERSHIP  
 WITH CHALK REP  
 NATIVE VOICES AT THE AUTRY