



5701 SOUTHWESTERN BLVD.
 IDLEWILD ACRES
 DALLAS TEXAS



NORTH GARAGE ENTRY



WEST ELEVATION



NORTH WEST ELEVATION



3537 W. 7TH
 SUITE 5
 FORT WORTH, TEXAS
 0.817.882.8882

Copyright, Watson Design, Inc. - 2017
 All rights reserved. This document is the property of Watson Design, Inc. and contains confidential information. It is to be used for the project identified in the title block only. No part of this document may be reproduced, stored in a retrieval system, or transmitted, in any form or by any means, without the expressed written consent of Watson Design. All rights reserved.
 Watson Design, Inc. warrants that the information provided in these plans was prepared by a professional engineer, architect, or other qualified person in authority of this project. Any discrepancy, error, and/or omission, if found, is to be brought to the immediate attention of the person in authority of this project. The user of these plans acknowledges that the owner or builder obtains complete Engineering Services: Foundation, HVAC, and Structural, before beginning construction of any kind. Note: All Federal, State, and local codes and regulations shall apply to these plans, and must be strictly followed before and during construction. These plans, and their use are the property of Watson Design, Inc. and are to be used for the project identified in the title block only. No part of this document may be reproduced, stored in a retrieval system, or transmitted, in any form or by any means, without the expressed written consent of Watson Design. All rights reserved.

STOUTNER RESIDENCE
 5701 SOUTHWESTERN BLVD.
 LOT 11, BLOCK M/5642
 IDLEWILD ACRES
 DALLAS, TEXAS
 DALLAS COUNTY

PLAN NUMBER
 11454817

DATE
 11/20/2017

SHEET NUMBER
 CS 1.1

SCALE 24x36 1/4"=1'

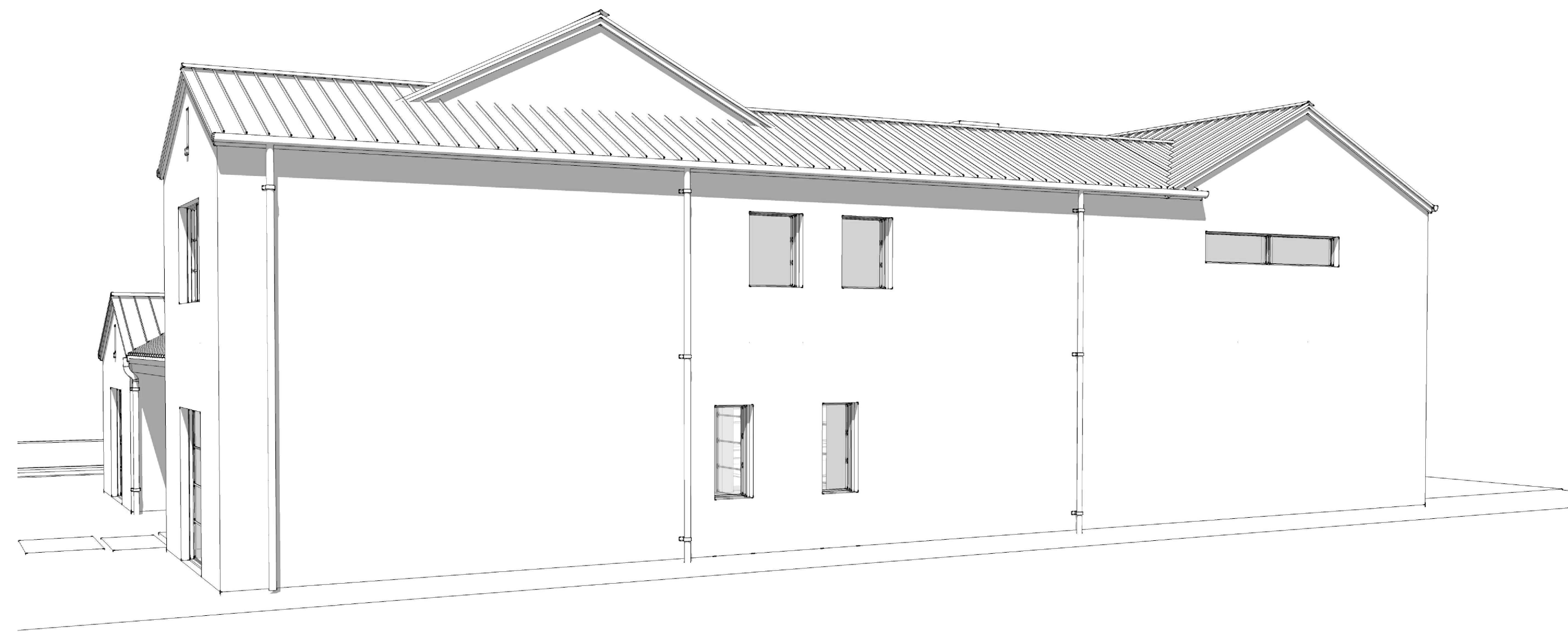

EAST ELEVATION



NORTH WEST ELEVATION



WEST ELEVATION



SOUTH ELEVATION



3537 W. 7TH
SUITE 5
FORT WORTH, TEXAS
0.817.882.8882

Copyright, Watson Design, Inc. - 2017
The user of these plans shall be responsible for providing all necessary information to complete this structure. These plans must be verified and checked by the builder or the person in authority of this project. Any discrepancy, error, and/or omission, if found, is to be brought to the immediate attention of the architect. The user of these plans shall be responsible for obtaining all necessary Structural, before beginning construction of any kind. Note: All Federal, State, and local codes and regulations shall be followed. These plans may conflict with same, and must be strictly obeyed and followed before and during construction. These plans, and their use are the property of Watson Design, Inc. and are not to be used for construction or reproduction by any means without the expressed written consent of Watson Design. All rights reserved.

STOUTNER RESIDENCE
5701 SOUTHWESTERN BLVD.
LOT 11, BLOCK M/5642
IDLEWILD ACRES
DALLAS, TEXAS
DALLAS COUNTY

PLAN NUMBER
11454817

DATE
11/20/2017

SHEET NUMBER
CS 1.1

SCALE 24x36 1/4"=1'

NOTE:

1. VERIFY WITH WINDOW MANUFACTURER FOR TRUE ROUGH OPENING SIZES.
2. DOORS AND WINDOWS BY BUILDER/OWNER.
3. (T) TEMPERED GLASS. RE: FLOOR PLANS.

WINDOW SCHEDULE						
MARK	QTY	WIDTH	HEIGHT	TYPE	WALL	DESCRIPTION
(A)	3	6'-0"	8'-0"	FIXED	2X4	STUDY/DINING/GREAT ROOM - DL
(B)	1	2W-4'-0"	8'-0"	FIXED	2X4	ENTRY - DL
(C)	2	2'-0"	5'-0"	FIXED	2X4	KITCHEN - IL
(D)	1	2W-3'-0"	6'-0"	CASEMENT	2X4	GUEST SUITE - DL EGRESS
(E)	8	2'-0"	2'-0"	FIXED	2X4	STOR/BATH4/BED4/O.CLOS - DL
(F)	1	2W-4'-0"	4'-0"	FIXED	2X4	ENTRY - DL
(G)	1	4'-0"	4'-0"	FIXED	2X4	ENTRY - DL
(H)	2	2W-3'-0"	5'-0"	CASEMENT	2X4	BEDROOM 13 - DL EGRESS
(J)	1	3'-0"	4'-0"	FIXED	2X4	UTILITY/PLANNING - IL
(K)	2	2W-2'-8"	5'-0"	CASEMENT	2X4	OWNER'S SUITE - DL EGRESS
(L)	1	3W-3'-0"	5'-0"	CSMT/FXD/CSMT	2X4	GAME ROOM - DL EGRESS
(M)	1	2W-6'-0"	2'-0"	FIXED	2X4	OWNER'S BATH - IL

DOOR SCHEDULE - EXTERIOR						
MARK	QTY	WIDTH	HEIGHT	TYPE	WALL	DESCRIPTION
(1)	1	4'-0"	8'-0"	EXTERIOR	2X4	FRONT DOOR - PER SELECTION
(2)	1	3'-3'-0"	8'-0"	EXTERIOR	2X4	NOOK - FRENCH DOOR MULLED UNIT - DL
(3)	1	16'-0"	8'-0"	EXTERIOR	2X4	GREAT ROOM - SLIDER UNIT - DL

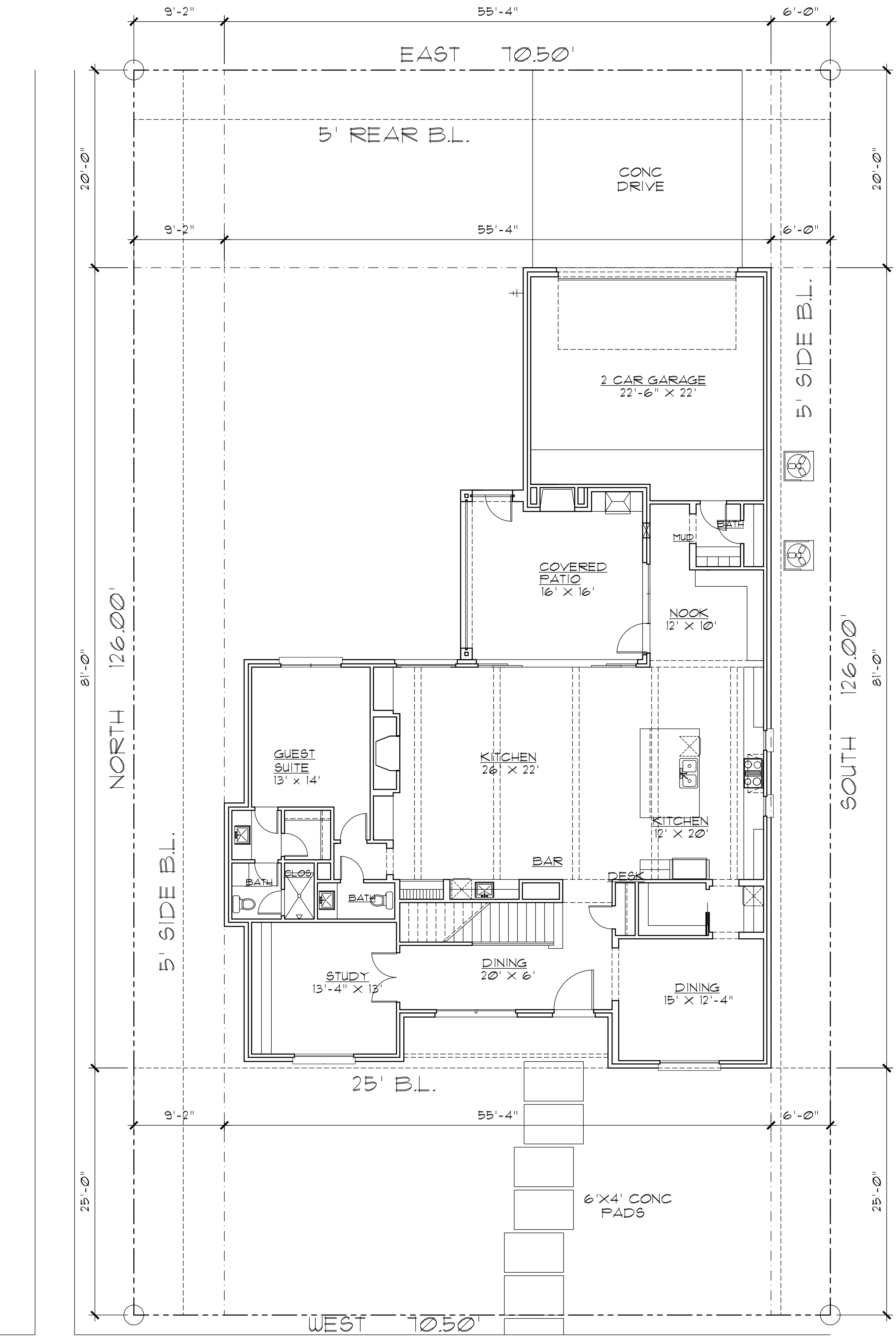
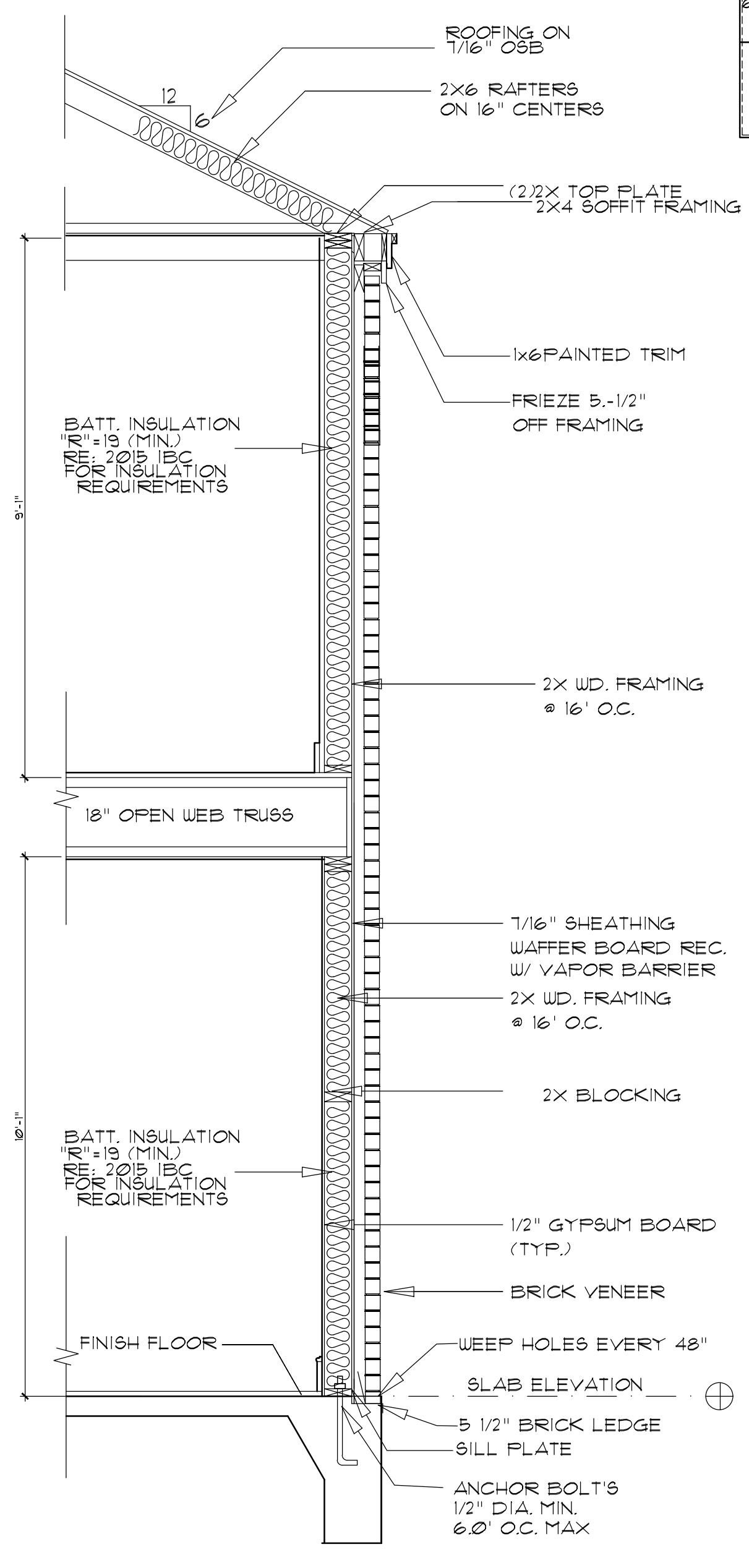
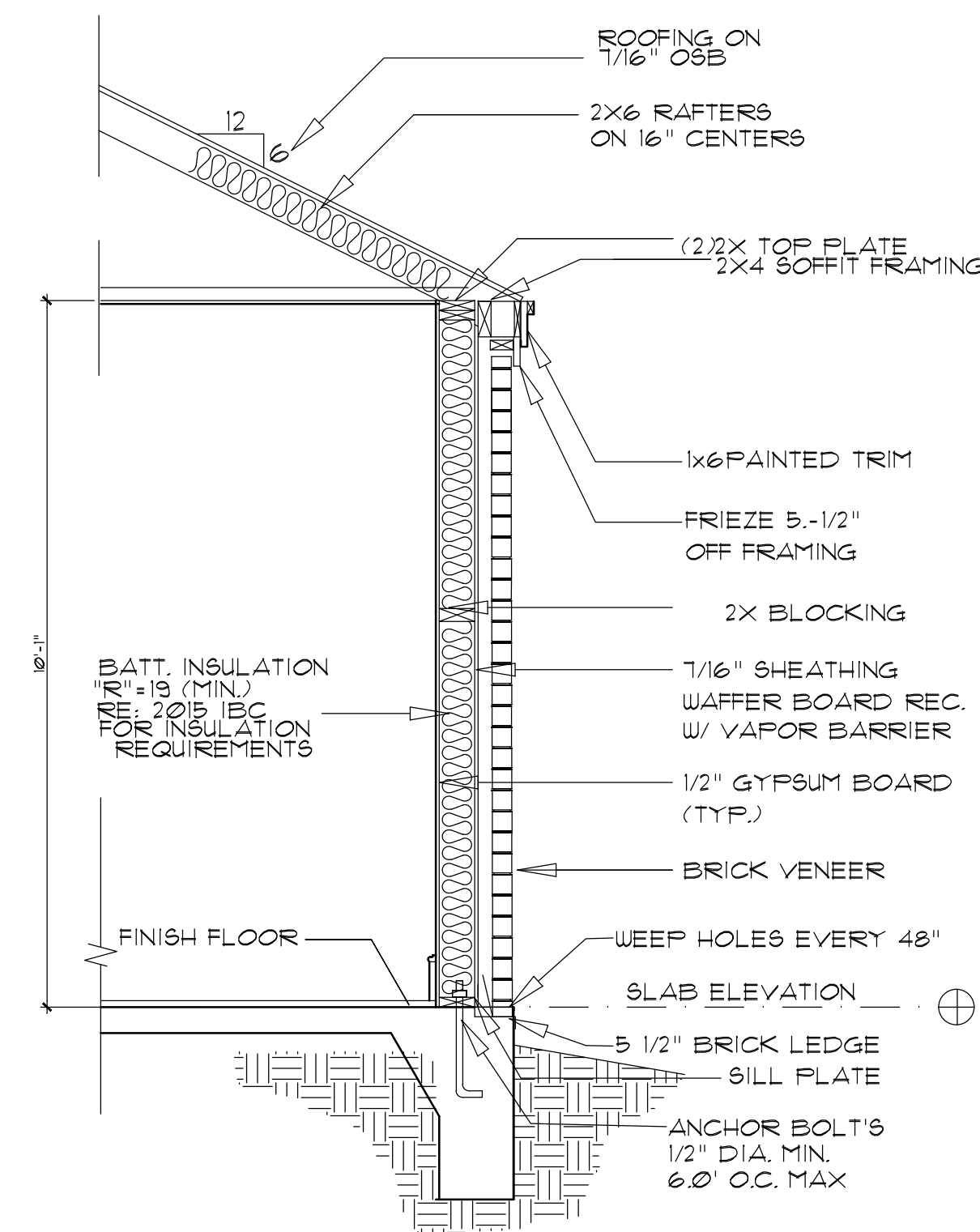
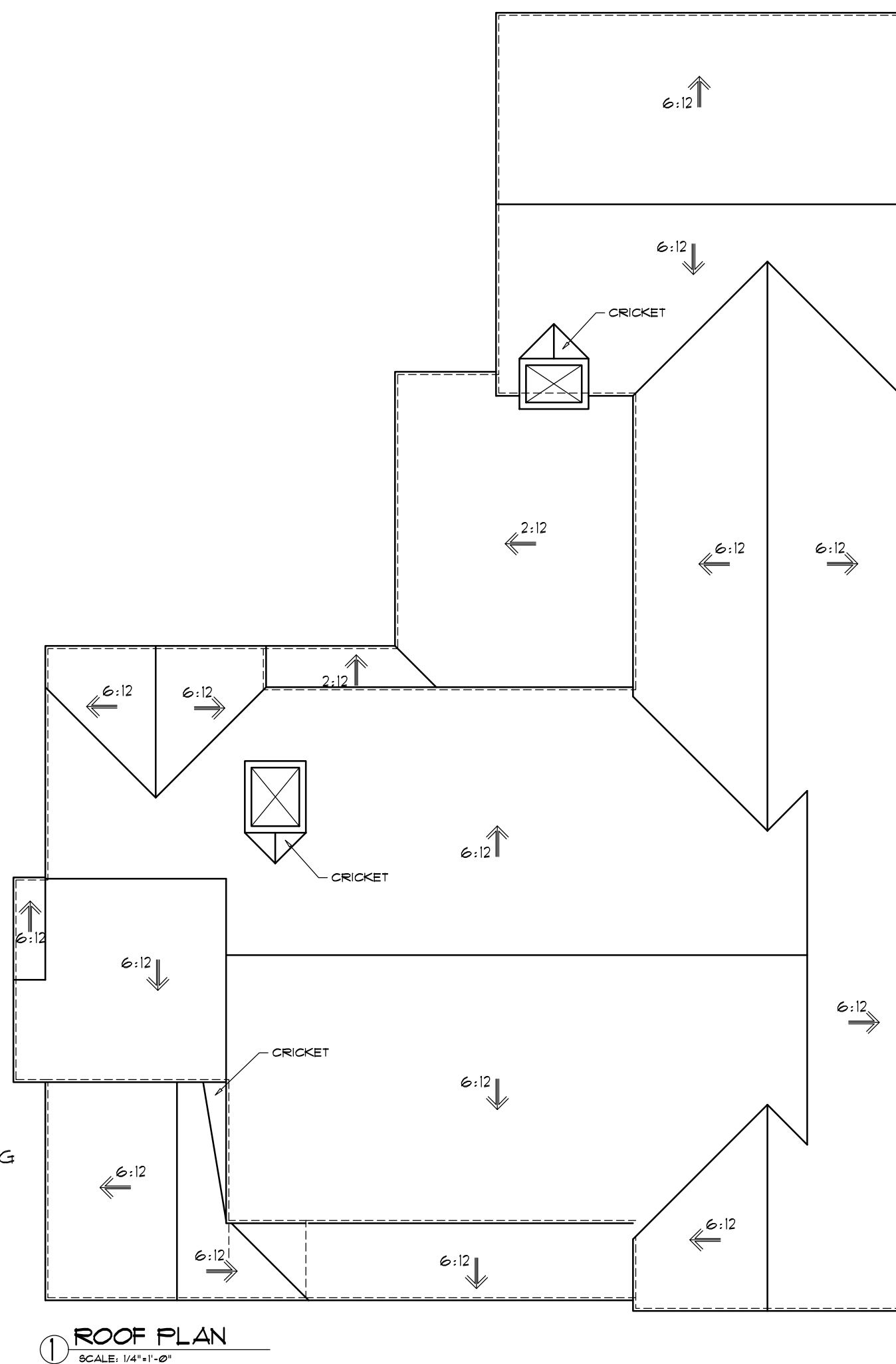

AREA TABULATION:	
FIRST FLOOR A/C:	2237 sq.ft.
SECOND FLOOR A/C:	2221 sq.ft.
TOTAL A/C:	4458 sq.ft.
GARAGE:	569 sq.ft.
FRONT PORCH:	0 sq.ft.
REAR COVERED:	314 sq.ft.
TOTAL AREA UNDER ROOF:	5341 SQ FT

5701 SOUTHWESTERN BLVD.
LOT 11, BLOCK M/5642
IDLEWILD ACRES
DALLAS, TEXAS
DALLAS COUNTY



Copyright, Watson Design, Inc. - 2017
The information provided herein is for informational purposes only and is not intended to constitute an offer of insurance or any other financial product. It is not to be used as a basis for any insurance or other financial product. The information is provided as a service to our clients and is not intended to be a substitute for professional advice. The information is provided as a service to our clients and is not intended to be a substitute for professional advice. The information is provided as a service to our clients and is not intended to be a substitute for professional advice.

STOUTNER RESIDENCE
5701 SOUTHWESTERN BLVD.
LOT 11, BLOCK M/5642
IDLEWILD ACRES
DALLAS, TEXAS
DALLAS COUNTY

PLAN NUMBER
11454817
DATE
11/20/2017
SHEET NUMBER
A1
SCALE 24X36 1/4"=1'

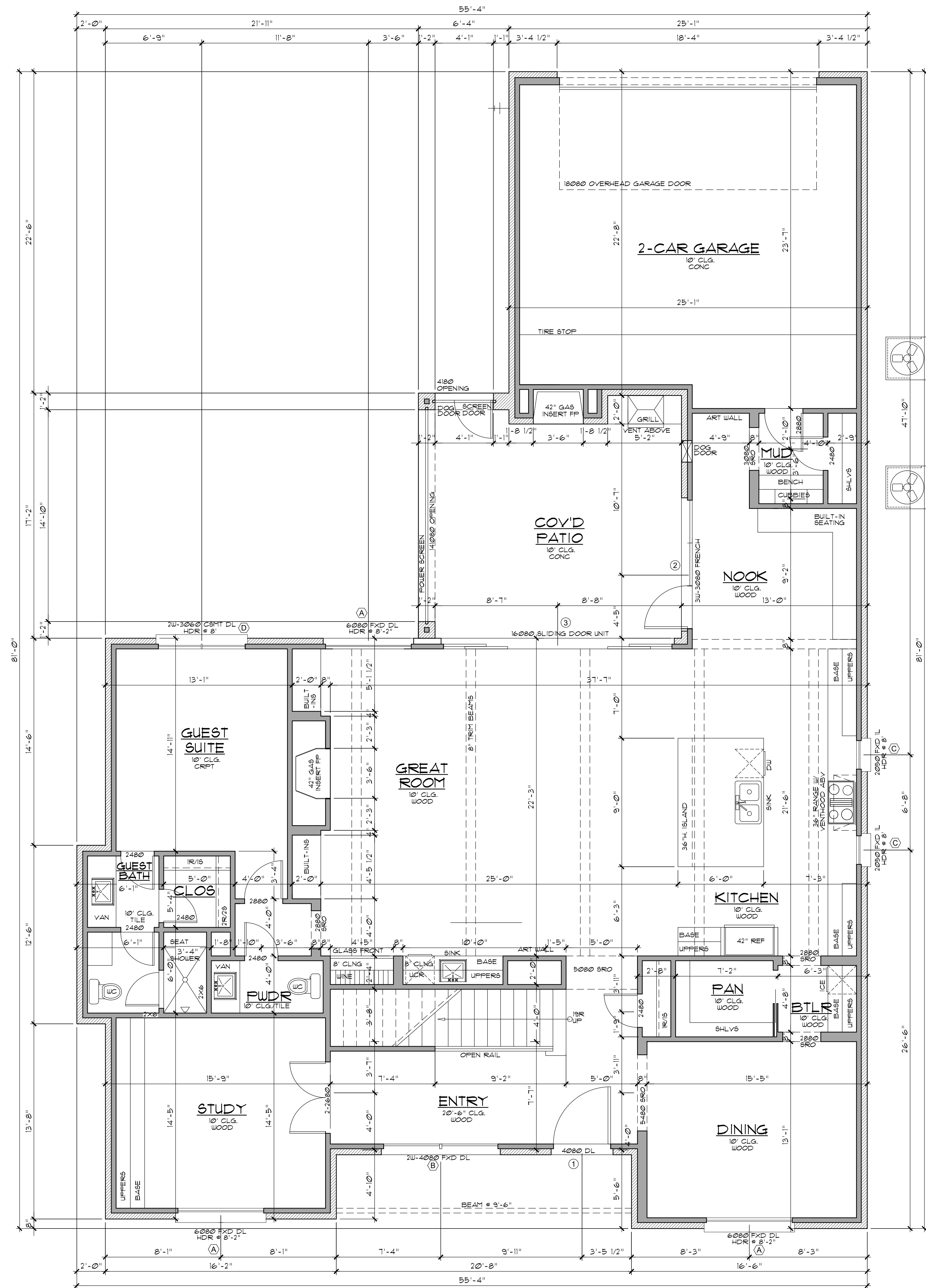

① FIRST FLOOR PLAN
SCALE: 1/4" = 1'-0"

Copyright, Watson Design, Inc. - 2017
 We warrant that the information provided in these plans is true and correct to the best of our knowledge and belief. We do not warrant that the information provided in these plans is complete or that the information provided in these plans is suitable for any purpose other than that intended. The user of these plans is responsible for obtaining all necessary permits and for verifying the accuracy of the information provided in these plans. The user of these plans is responsible for obtaining all necessary permits and for verifying the accuracy of the information provided in these plans. The user of these plans is responsible for obtaining all necessary permits and for verifying the accuracy of the information provided in these plans.

STOUTNER RESIDENCE
 5701 SOUTHWESTERN BLVD.
 LOT 11, BLOCK M/5642
 IDLEWILD ACRES
 DALLAS, TEXAS
 DALLAS COUNTY

PLAN NUMBER
 11454817

DATE
 11/20/2017

SHEET NUMBER
 A2

SCALE 24X36 1/4"=1'





3537 W. 7TH
SUITE 5
FORT WORTH, TEXAS
0.817.882.8882

Copyright, Watson Design, Inc. - 2017
The information on these plans was prepared by the architect based on the information provided by the owner. It is the responsibility of the owner to verify the information necessary to complete this structure. These plans must be verified and checked by the builder or the person in authority of this project. Any discrepancy, error, and/or omission, if found, is to be brought to the immediate attention of the architect. The architect shall not be responsible for the construction of the structure. The owner or builder shall obtain complete Engineering Services: Foundation, HVAC, and Structural, before beginning construction of any kind. Note: All Federal, State, and local codes and regulations apply to these plans. These plans must be strictly obeyed and followed before and during construction. These plans, and their use are the property of Watson Design, Inc. and are not to be reproduced, stored in a retrieval system, or transmitted in any form or by any means without the expressed written consent of Watson Design. All rights reserved.

- NOTE:
1. VERIFY WITH WINDOW MANUFACTURER FOR TRUE ROUGH OPENING SIZES.
2. DOORS AND WINDOWS BY BUILDER/OWNER.
3. (T) TEMPERED GLASS, RE: FLOOR PLANS.

WINDOW SCHEDULE						
MARK	QTY	WIDTH	HEIGHT	TYPE	WALL	DESCRIPTION
(A)	3	6'-0"	8'-0"	FIXED	2X4	STUDY/DINING/GREAT ROOM - DL
(B)	1	2W-4'-0"	8'-0"	FIXED	2X4	ENTRY - DL
(C)	2	2'-0"	5'-0"	FIXED	2X4	KITCHEN - IL
(D)	1	2W-3'-0"	6'-0"	CASEMENT	2X4	GUEST SUITE - DL
(E)	8	2'-0"	2'-0"	FIXED	2X4	STOR/BATH#4/BED#4/O.CLOS - DL
(F)	1	2W-4'-0"	4'-0"	FIXED	2X4	ENTRY - DL
(G)	1	4'-0"	4'-0"	FIXED	2X4	ENTRY - DL
(H)	2	2W-3'-0"	5'-0"	CASEMENT	2X4	BEDROOM #3 - DL
(J)	1	3'-0"	4'-0"	FIXED	2X4	UTILITY/PLANNING - IL
(K)	2	2W-2'-8"	5'-0"	CASEMENT	2X4	OWNER'S SUITE - DL
(L)	1	3W-3'-0"	5'-0"	CSMT/FXD/CSMT	2X4	GAME ROOM - DL
(M)	1	2W-6'-0"	2'-0"	FIXED	2X4	OWNER'S BATH - IL

DOOR SCHEDULE - EXTERIOR						
MARK	QTY	WIDTH	HEIGHT	TYPE	WALL	DESCRIPTION
(1)	1	4'-0"	8'-0"	EXTERIOR	2X4	FRONT DOOR - PER SELECTION
(2)	1	3'-3'-0"	8'-0"	EXTERIOR	2X4	NOCK - FRENCH DOOR MULLED UNIT - DL
(3)	1	16'-0"	8'-0"	EXTERIOR	2X4	GREAT ROOM - SLIDER UNIT - DL

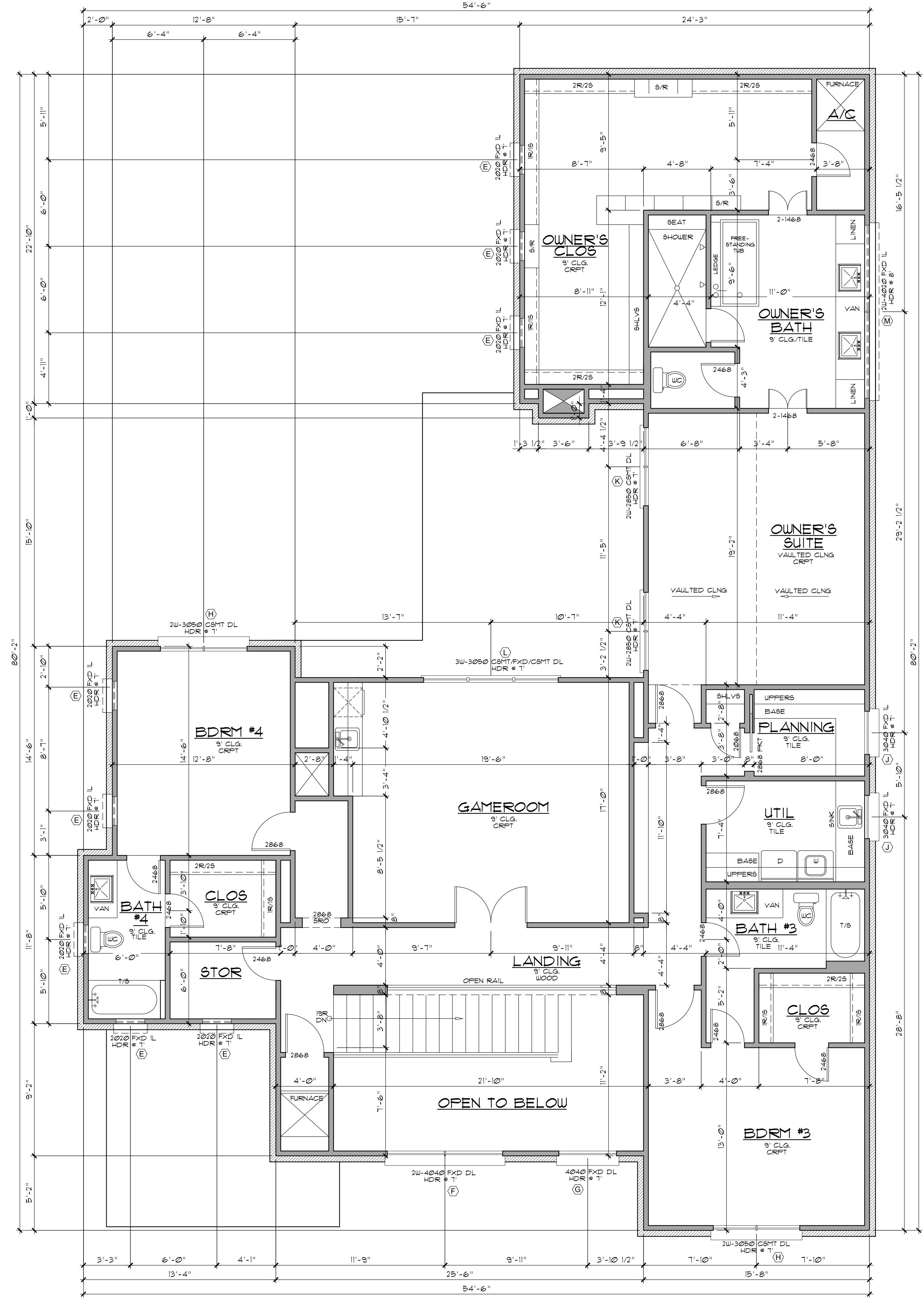

1 SECOND FLOOR PLAN
SCALE: 1/4"=1'-0"

STOUTNER RESIDENCE
5701 SOUTHWESTERN BLVD.
LOT 11, BLOCK M/5642
IDLEWILD ACRES
DALLAS, TEXAS
DALLAS COUNTY

PLAN NUMBER
11454817

DATE
11/20/2017

SHEET NUMBER
A3

SCALE 24X36 1/4"=1'

Copyright, Watson Design, Inc. - 2017
This document contains the intellectual property of Watson Design, Inc. and is intended for the use of the client only. It is not to be used, copied, or reproduced in any form without the expressed written consent of Watson Design. All rights reserved.

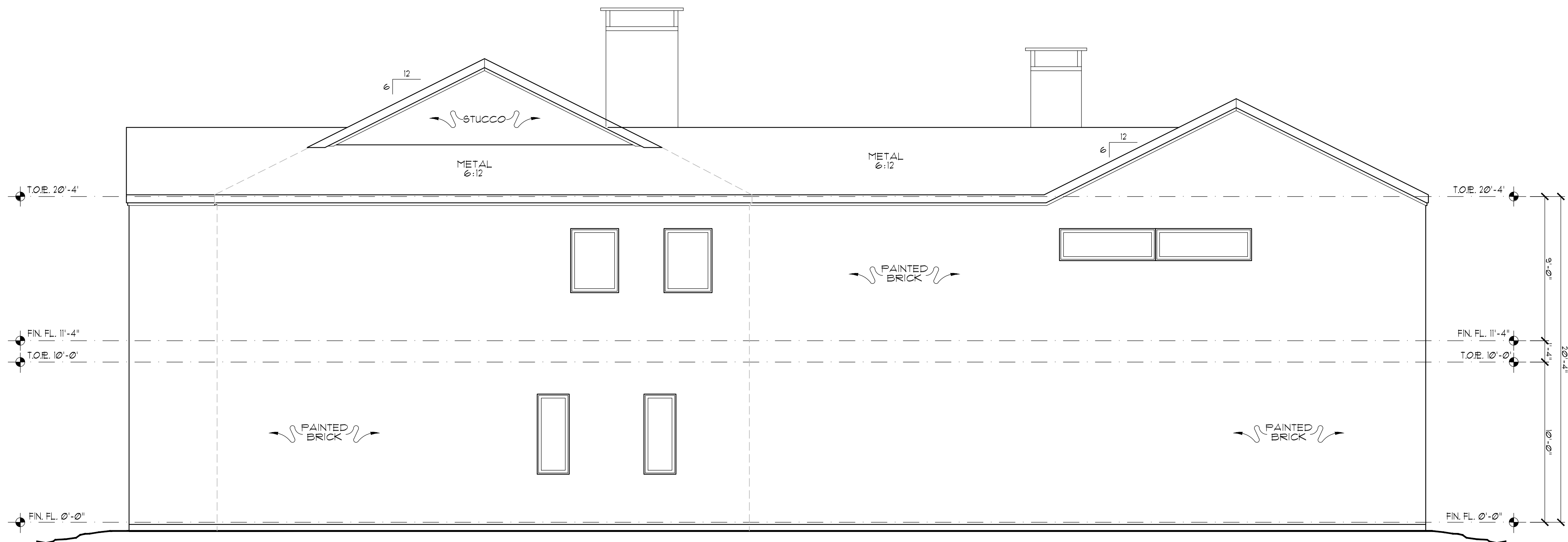

① RIGHT ELEVATION
SCALE: 1/4"=1'-0"



① FRONT ELEVATION
SCALE: 1/4"=1'-0"

STOUTNER RESIDENCE
5701 SOUTHWESTERN BLVD.
LOT 11, BLOCK M/5642
IDLEWILD ACRES
DALLAS, TEXAS
DALLAS COUNTY

PLAN NUMBER
11454817

DATE
11/20/2017

SHEET NUMBER
A4

SCALE 24X36 1/4"=1'



3537 W. 7TH
SUITE 5
FORT WORTH, TEXAS
0.817.882.8882

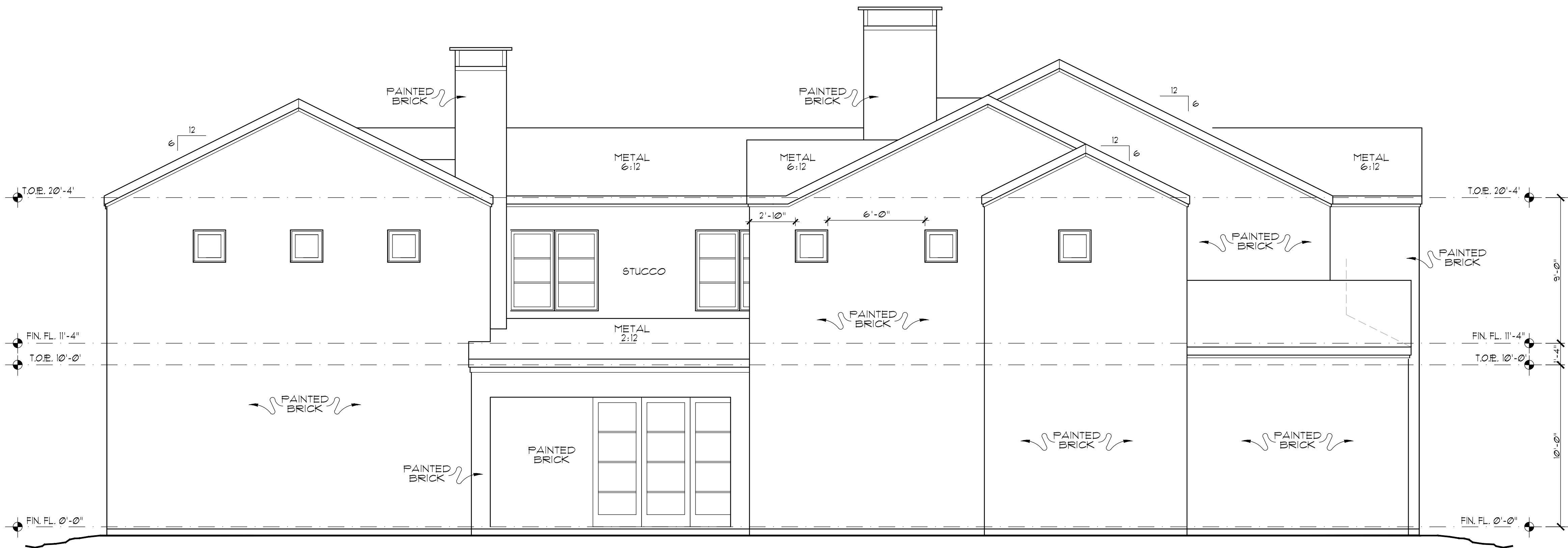

① LEFT ELEVATION
SCALE: 1/4"=1'-0"



① REAR ELEVATION
SCALE: 1/4"=1'-0"

Copyright, Watson Design, Inc. - 2017
The user of these plans shall be responsible for verifying the information necessary to complete this structure. These plans must be verified and checked by the builder or the person in authority of this project. Any discrepancy, error, and/or omission, if found, is to be brought to the immediate attention of the architect. The user of these plans shall be responsible for obtaining all necessary permits from the local, state, and federal authorities. The user of these plans shall be responsible for obtaining all necessary permits from the local, state, and federal authorities. These plans may conflict with some, and must be strictly obeyed and followed before and during construction. These plans, and their use are the property of Watson Design, Inc. and are not to be reproduced, stored, or transmitted in any form or by any means without the expressed written consent of Watson Design. All rights reserved.

STOUTNER RESIDENCE
5701 SOUTHWESTERN BLVD.
LOT 11, BLOCK M/5642
IDLEWILD ACRES
DALLAS, TEXAS
DALLAS COUNTY

PLAN NUMBER
11454817

DATE
11/20/2017

SHEET NUMBER
A5

SCALE 24X36 1/4"=1'

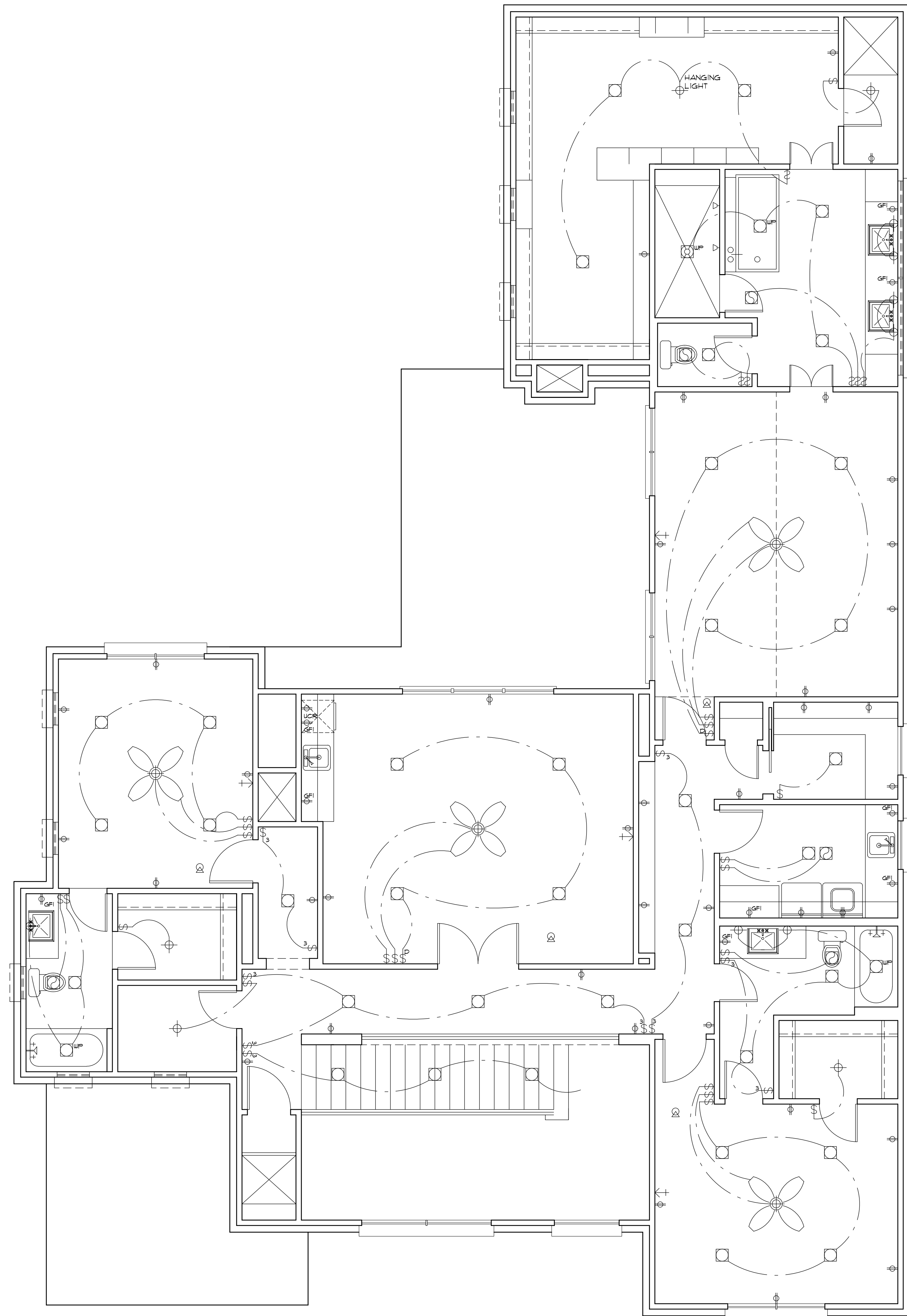

① SECOND FLOOR ELECTRICAL PLAN
SCALE: 1/4"=1'-0"

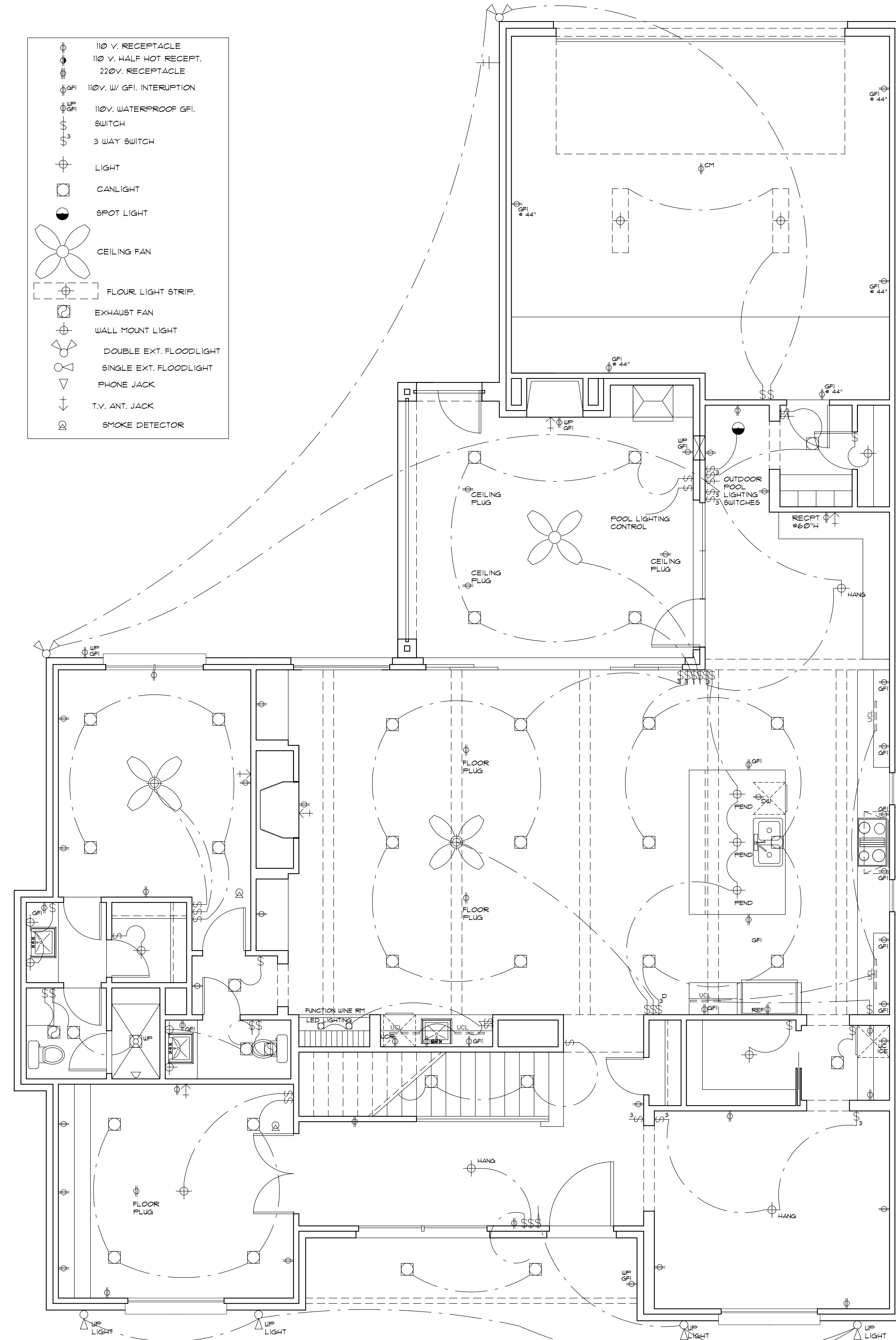
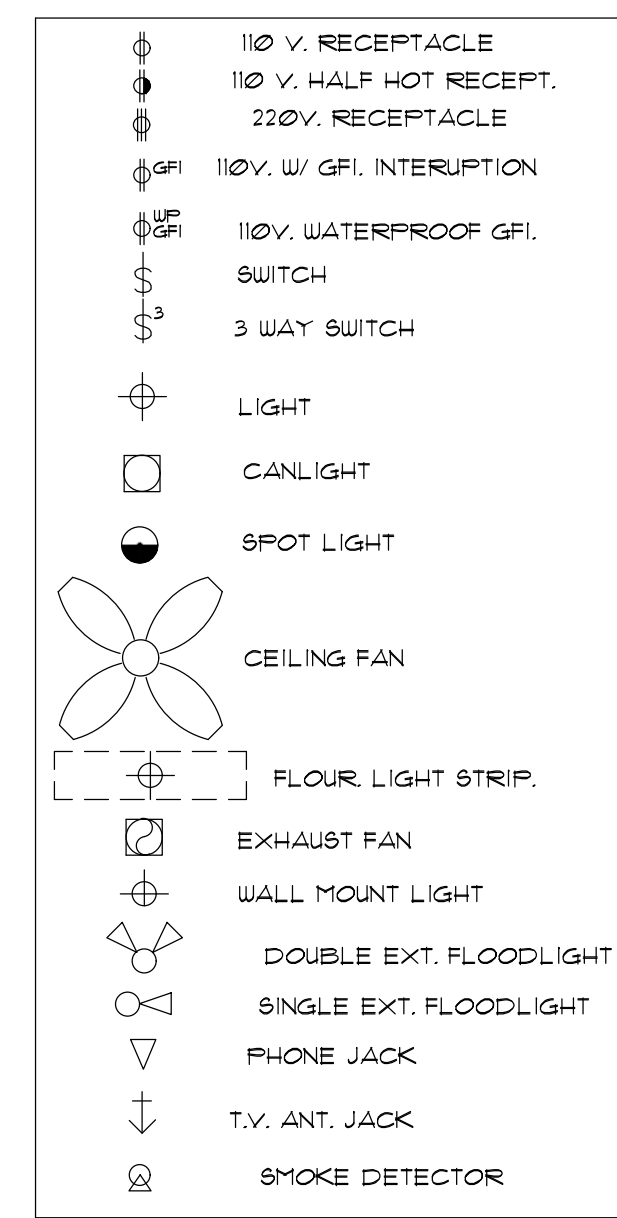

① FIRST FLOOR ELECTRICAL PLAN
SCALE: 1/4"=1'-0"



3537 W. 7TH
SUITE 5
FORT WORTH, TEXAS
0.817.882.8882

Copyright, Watson Design, Inc. - 2017
These plans were prepared by the undersigned for the purpose of providing information necessary to complete this structure. These plans must be verified and checked by the builder or the person in authority of this project. Any discrepancy, error, and/or omission, if found, is to be brought to the immediate attention of the undersigned. The undersigned does not warrant the accuracy of the information provided herein. The undersigned shall not be held responsible for any Structural, before beginning construction of any kind. Note: All Federal, State, and Local codes and regulations shall be followed. These plans must be strictly followed before and during construction. These plans, and their use are the property of Watson Design, Inc. and may be used for any other project without the written consent of Watson Design. All rights reserved.

STOUTNER RESIDENCE
5701 SOUTHWESTERN BLVD.
LOT 11, BLOCK M/5642
IDLEWILD ACRES
DALLAS, TEXAS
DALLAS COUNTY

PLAN NUMBER
11454811

DATE
11/20/2017

SHEET NUMBER
A6

SCALE 24X36 1/4"=1'