

299 Bowery

RESTAURANT OPPORTUNITY



LOCATION:

299 Bowery
Eastside, between East 1st Street
and Houston Street

SIZE:

Ground: 6,613 sf

ASKING RENT:

Available upon request

FRONTAGE:

51'9"

POSSESSION:

Immediate

COMMENTS:

- Formerly DBGB Kitchen & Bar
- Fully built restaurant space with infrastructure, kitchen and bar in place (no key money)
- Exterior sidewalk seating permitted
- Centrally located at the convergence of four iconic NYC neighborhoods (NoHo, Nolita, Lower East Side & East Village)
- Immediate proximity to 296 market rental units (Avalon Bay's Bowery I & Bowery II)
- Walking distance to the subway

B D F M 6



NEIGHBORING CO-TENANTS:

WHOLE FOODS
MARKET

john varvatos

patagonia

rag & bone

il Buco

SAXON + PAROLE

TACOMBI



BLUE
CREAM

THE
WREN

CHASE



For further information
please contact:

Hilary Sievers

+1 212 812 6449

hilary.sievers@am.jll.com

Matt J. Ogle

+1 212 812 5982

matt.ogle@am.jll.com

299 Bowery

RESTAURANT OPPORTUNITY



For further information please contact:

Hilary Sievers
+1 212 812 6449
hilary.sievers@am.jll.com

Matt J. Ogle
+1 212 812 5982
matt.ogle@am.jll.com

GROUND FLOOR
AS BUILT PLAN:

6,613 SF

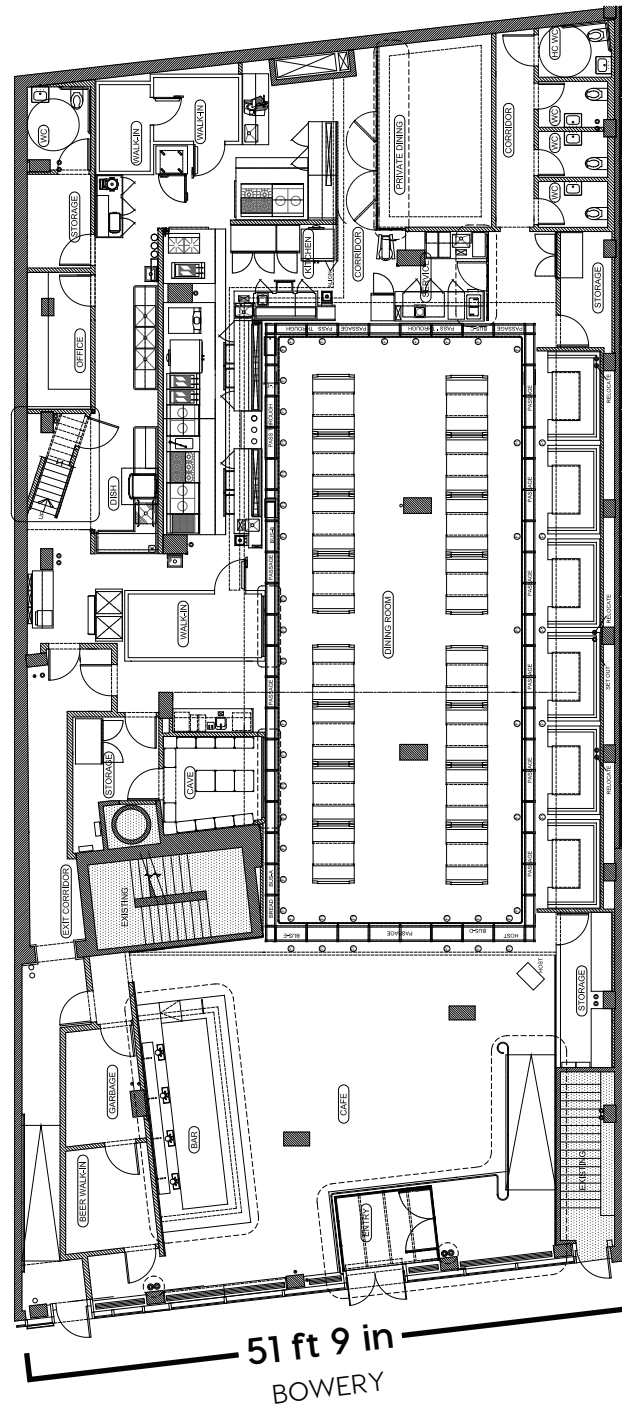

Jones Lang LaSalle Brokerage, Inc. | 330 Madison Avenue New York, NY 10017
DISCLAIMER

Although information has been obtained from sources deemed reliable, neither Owner nor JLL makes any guarantees, warranties or representations, express or implied, as to the completeness or accuracy as to the information contained herein. Any projections, opinions, assumptions or estimates used are for example only. There may be differences between projected and actual results, and those differences may be material. The Property may be withdrawn without notice. Neither Owner nor JLL accepts any liability for any loss or damage suffered by any party resulting from reliance on this information. If the recipient of this information has signed a confidentiality agreement regarding this matter, this information is subject to the terms of that agreement.

©2019 Jones Lang LaSalle IP, Inc. All rights reserved.

