



For Sale

Prime Greenbrier development parcel

- 1.13 acres, zoned M-2, includes retail use
- Highly visible land parcel at signalized intersection of Eden Way and Executive Boulevard
- \$110 million Dollar Tree Headquarters' expansion and new mixed-use town center next door
- Rare purchase opportunity in Greenbrier submarket

1401 Kristina Way Chesapeake, VA

Deborah Stearns, CPM, SIOR
+1 757 961 3245
deborah.stearns@am.jll.com

Wesley Edwards
+1 757 961 3432
wesley.edwards@am.jll.com

www.us.jll.com



Site plan

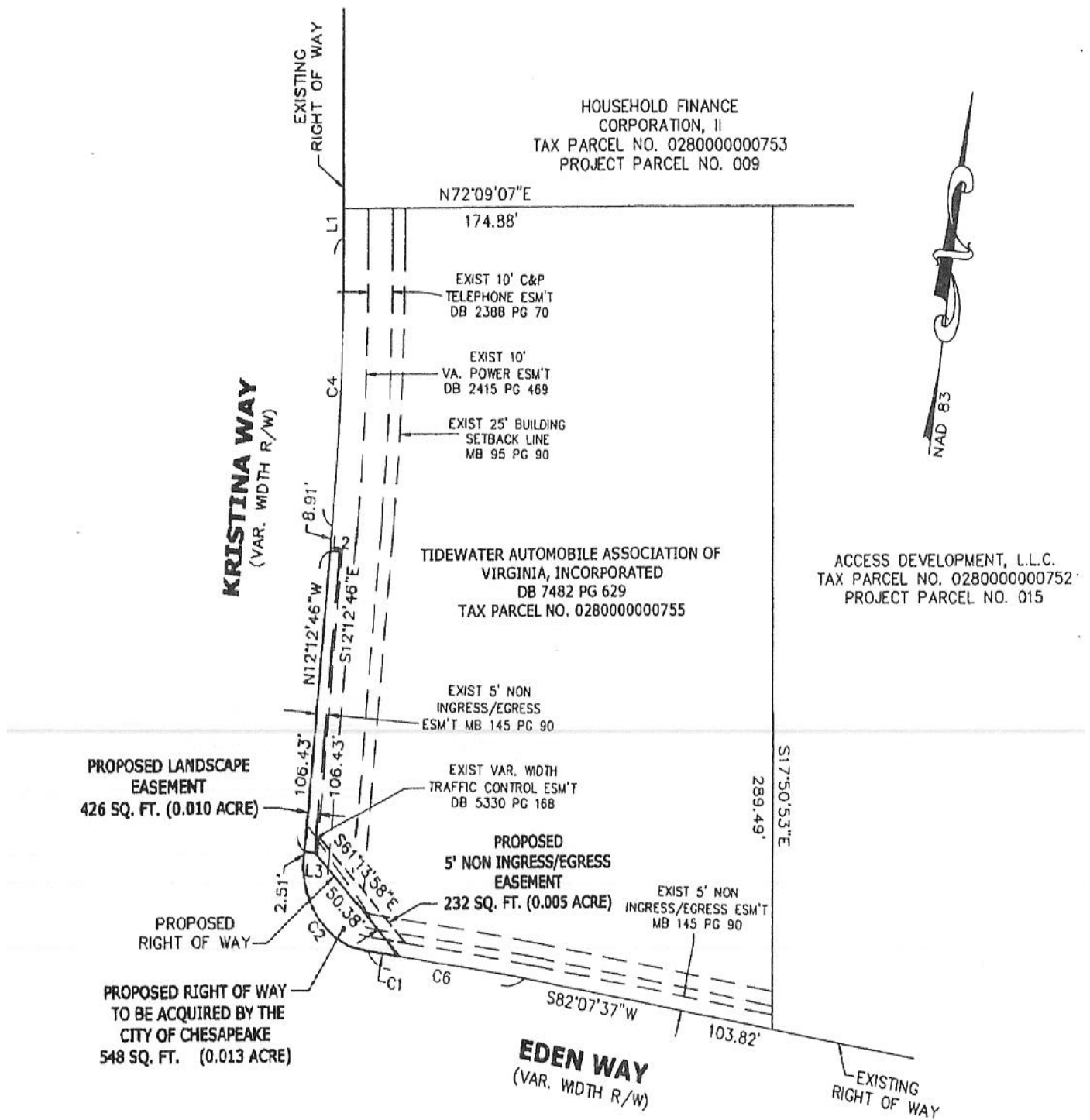

Demographics

Demographics*	1 mile	3 miles	5 miles	Demographics*	1 mile	3 miles	5 miles
2018 population	4,405	98,269	212,602	Average household income	\$80,202	\$75,458	\$77,488
Number of HH	2,033	38,761	79,636	Number of employees	19,411	62,698	99,895

*source: ESRI

Area overview

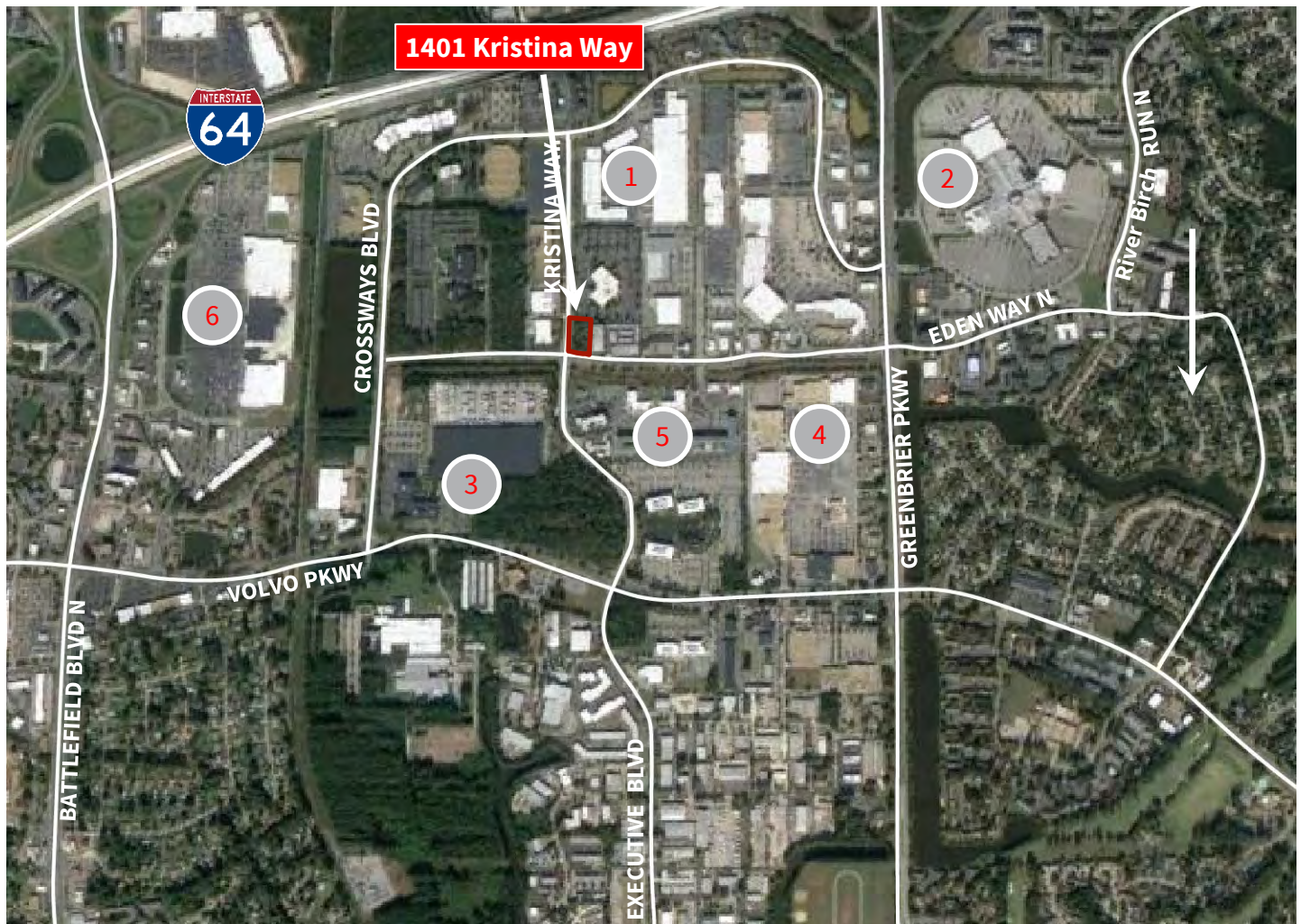

- 1 Crossways Shopping Center
- 2 Greenbrier Mall
- 3 Dollar Tree headquarters expansion
- 4 Greenbrier Market Center
- 5 Town place at Greenbrier
- 6 Kohl's Crossing

Although information has been obtained from sources deemed reliable, Owner, Jones Lang LaSalle, and/or their representatives, brokers or agents make no guarantees as to the accuracy of the information contained herein, and offer the Property without express or implied warranties of any kind. The Property may be withdrawn without notice. If the recipient of this information has signed a confidentiality agreement regarding this matter, this information is subject to the terms of that agreement. ©2017. Jones Lang LaSalle. All rights reserved.

