

1815 Wisconsin Ave NW

Washington, DC



For Sublease

📏 3,141 s.f.

📏 31 ft. frontage



WISCONSIN AVE 23,500 VPD

Retail opportunity located in the heart of North Georgetown / Glover Park

Highlights

- Sublease term through 6/30/2023
- Fully vented, with existing conditions
- Astounding demographics in Georgetown / Glover Park
- Adjacent to Safeway and one block to new Trader Joes
- 23,500 VPD on Wisconsin Avenue

Nearby retail



Demographics

(Radius of .25 mile, .5 mile, and 1 mile)

Population

1,297	7,079	33,568
-------	-------	--------

Average HH Income

\$216,640	\$212,327	\$177,058
-----------	-----------	-----------

Households

563	3,110	14,353
-----	-------	--------

Employees

873	6,711	34,981
-----	-------	--------

Median Age

33.2	34.4	31.0
------	------	------

Aerial

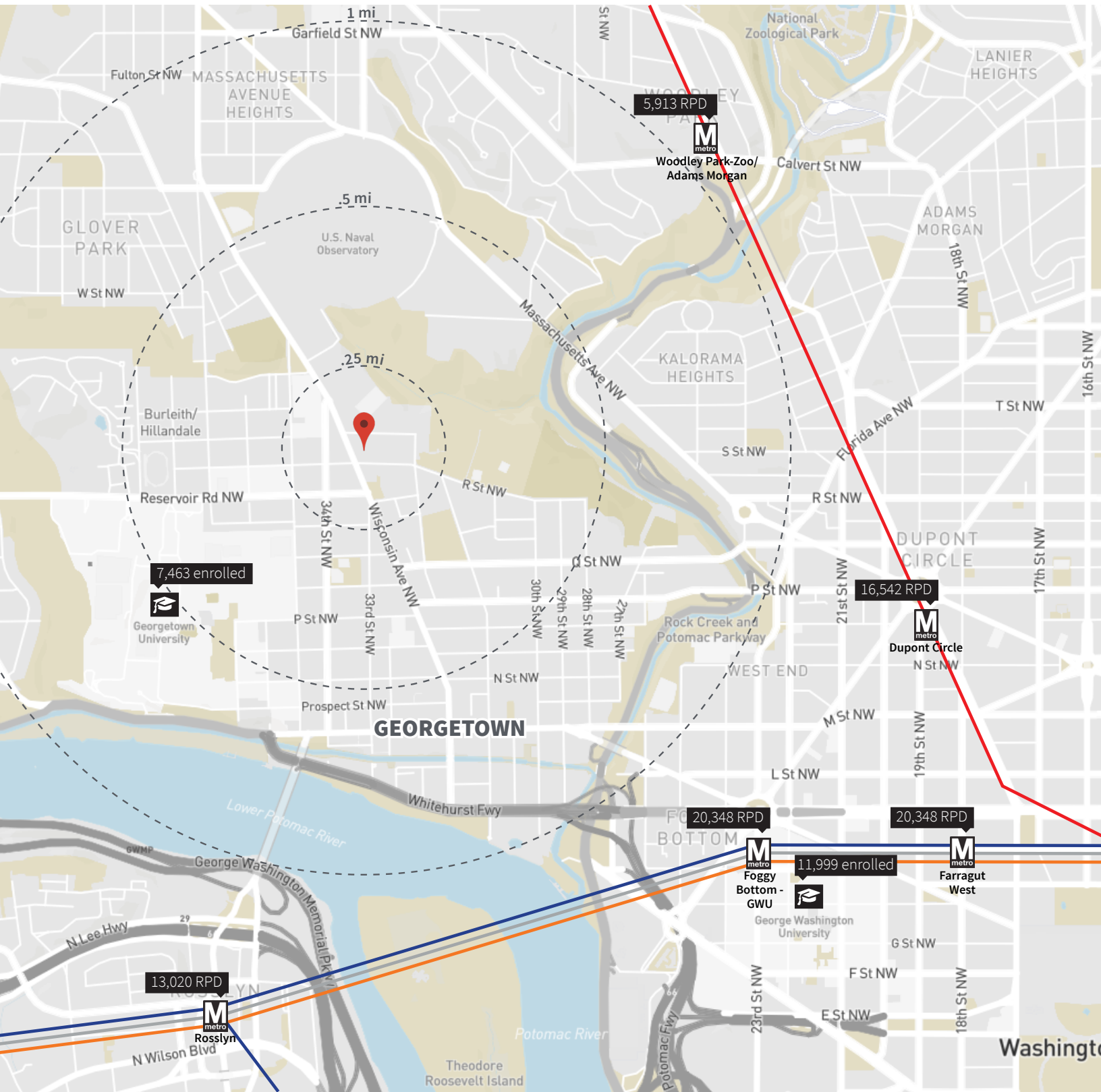

Contact us

Andy Corno

O: +1 202 719 6137
M: +1 301 520 2620
andy.corno@am.jll.com

Thomas Jackman

O: +1 202 719 5624
M: +1 301 580 1512
thomas.jackman@am.jll.com

Maura Teschner

O: +1 202 719 6213
M: +1 202 322 3216
maura.teschner@am.jll.com

1815 Wisconsin Ave NW
Washington, DC

Surrounding retail

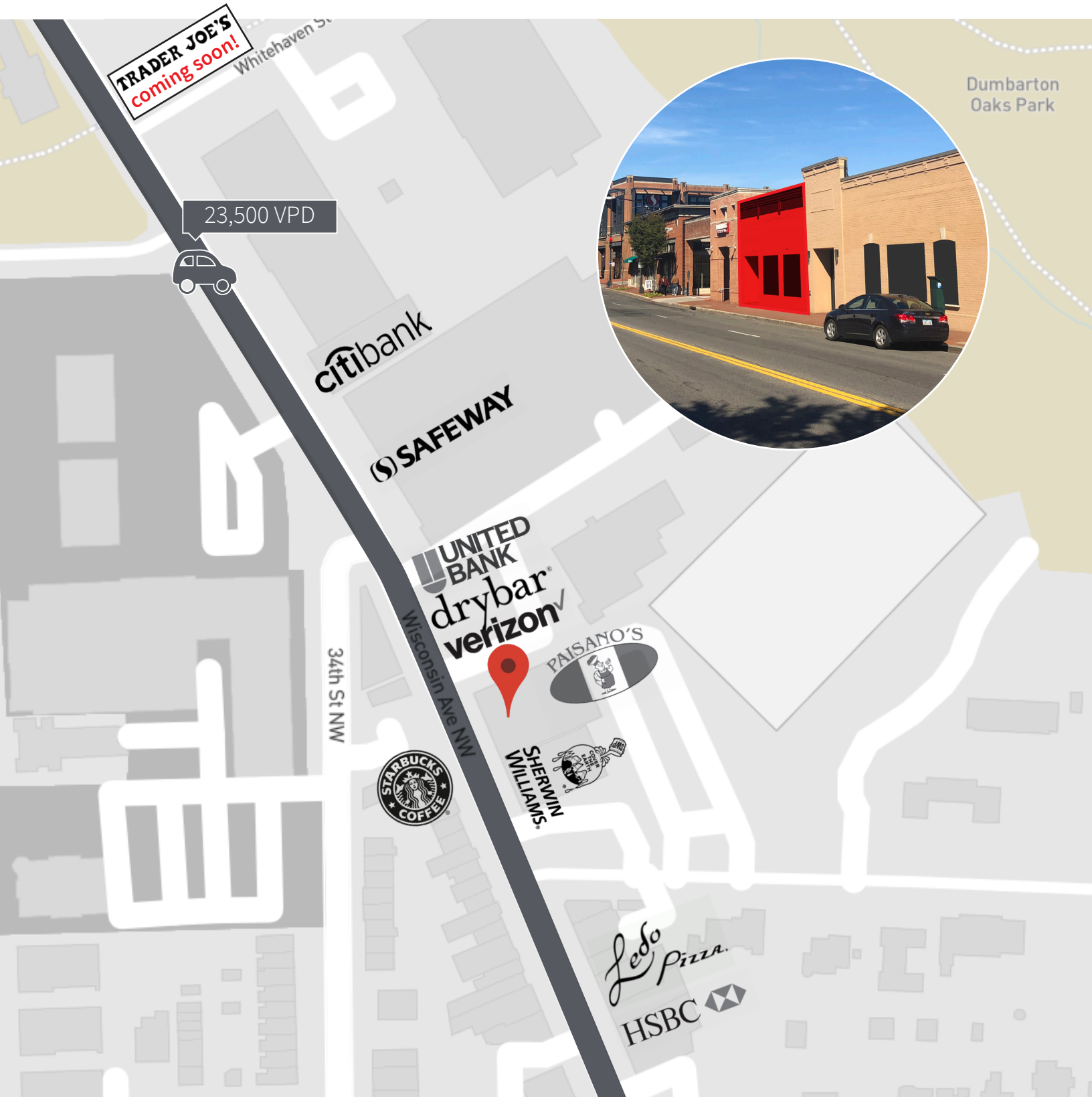

Contact us

Andy Corno

O: +1 202 719 6137
M: +1 301 520 2620
andy.corno@am.jll.com

Thomas Jackman

O: +1 202 719 5624
M: +1 301 580 1512
thomas.jackman@am.jll.com

Maura Teschner

O: +1 202 719 6213
M: +1 202 322 3216
maura.teschner@am.jll.com



1815 Wisconsin Ave NW
Washington, DC

The available space

Space	s.f.	Tenant
100	3,141	Available
102	4,872	Vacant
104	1,365	Paisano's Pizza
106	1,983	United Bank
108	1,664	Drybar
110	776	Verizon Wireless

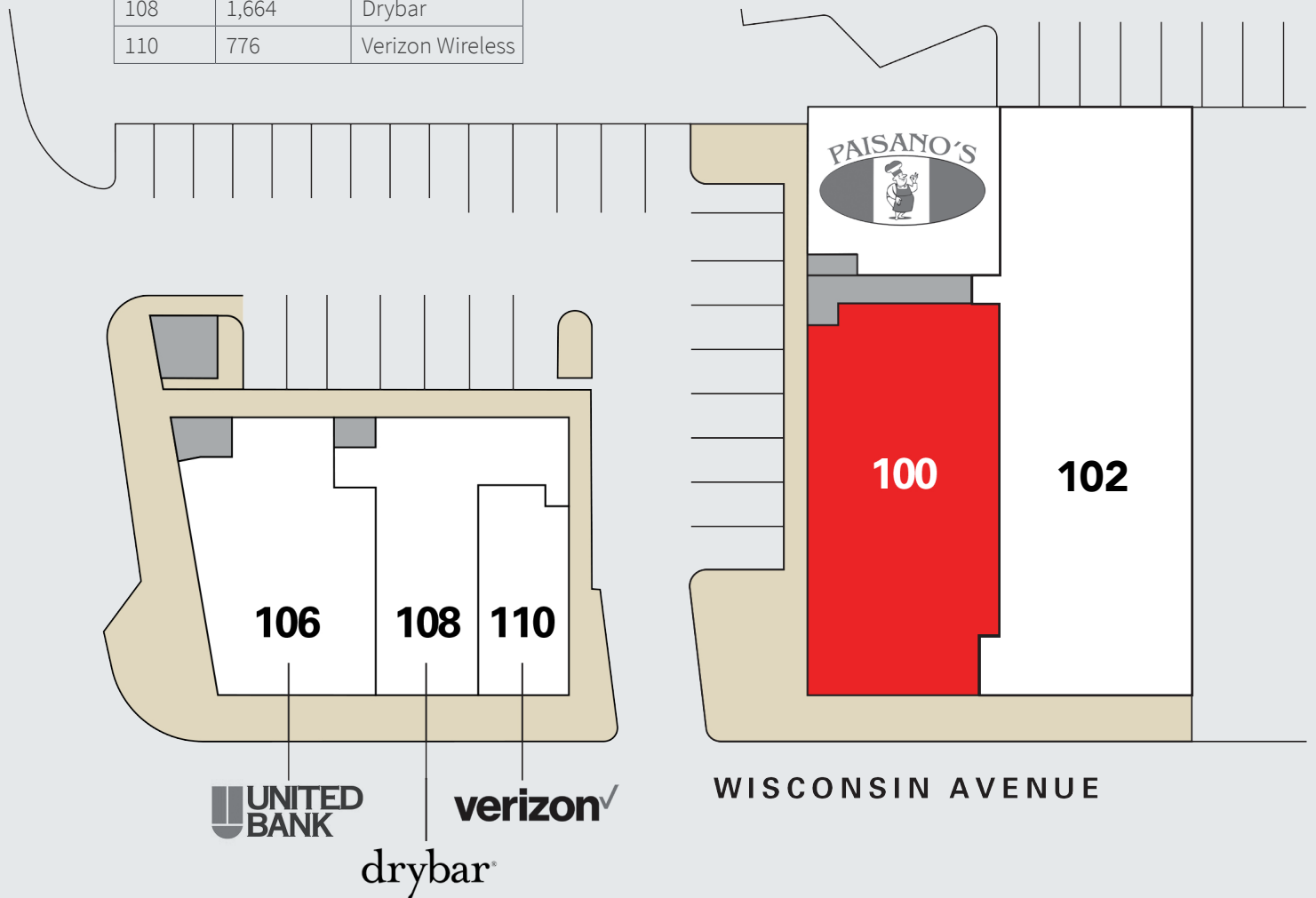

Contact us

Andy Corno

O: +1 202 719 6137
M: +1 301 520 2620
andy.corno@am.jll.com

Thomas Jackman

O: +1 202 719 5624
M: +1 301 580 1512
thomas.jackman@am.jll.com

Maura Teschner

O: +1 202 719 6213
M: +1 202 322 3216
maura.teschner@am.jll.com



1815 Wisconsin Ave NW
Washington, DC