



600 Red Brook Boulevard

Owings Mills, Maryland • Class A office space for sublease

This six-story, Class A office building is located in close proximity to Metro and I-795. The 163,748 s.f. building is located within the Red Brook Corporate Center, a 30-acre park-like setting gated business center. The park was the recipient of the BOMA Baltimore Suburban Office Park building of the year in 2010.

Sublease details

- Sublease size: 20,000 s.f.; 5th floor
- Term: Available now through 1/31/2020
- Parking: 5.0/1,000 s.f. free surface and garage spaces
- Rental rate: Negotiable
- Year built: Building constructed in 2008
- Furniture: Not included



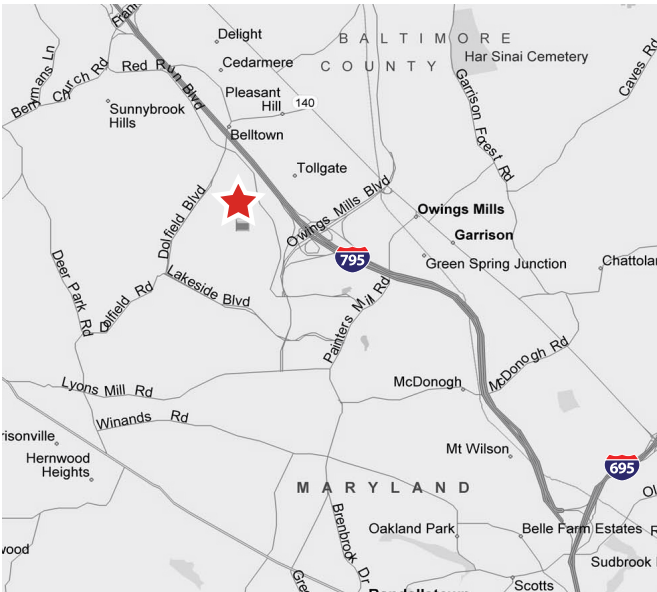

5th floor - 20,000 s.f. available

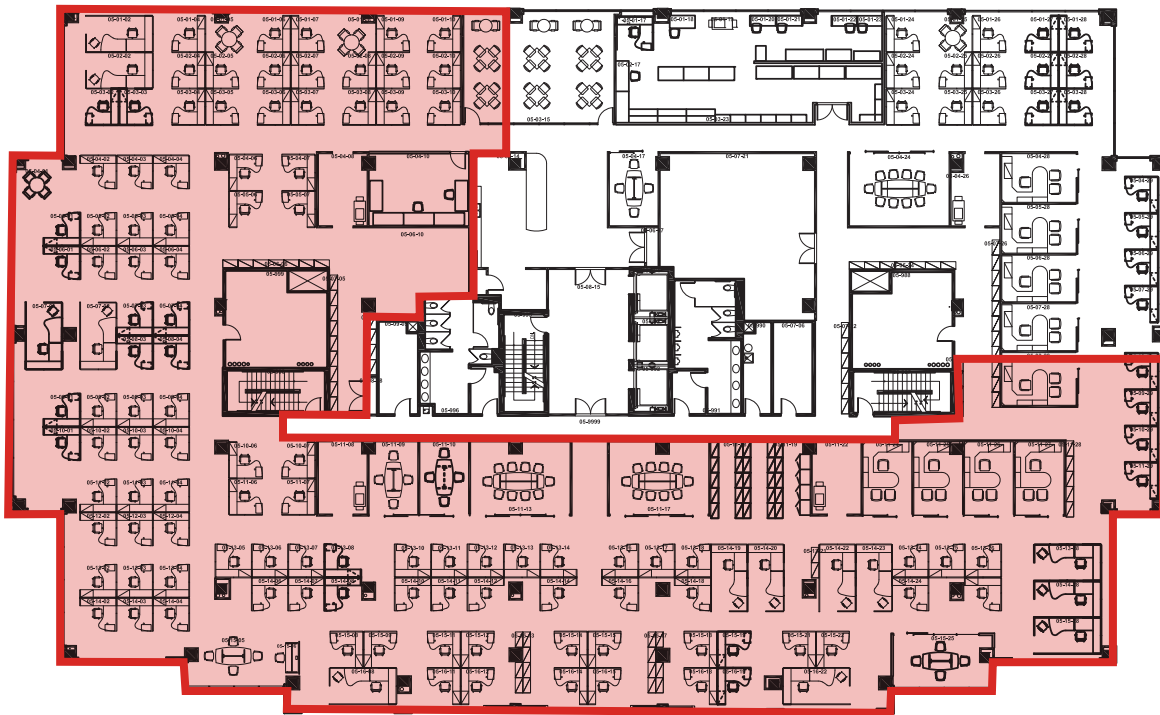

Kevin Haus
 +1 443 931 3332
 kevin.haus@am.jll.com

Gary Applestein SIOR
 +1 443 931 3345
 gary.applestein@am.jll.com



DISCLAIMER

Although information has been obtained from sources deemed reliable, Owner, Jones Lang LaSalle, and/or their representatives, brokers or agents make no guarantees as to the accuracy of the information contained herein, and offer the Property without express or implied warranties of any kind. The Property may be withdrawn without notice. If the recipient of this information has signed a confidentiality agreement regarding this matter, this information is subject to the terms of that agreement. ©2016. Jones Lang LaSalle. All rights reserved.