

# Welcome to Restart Stages at Lincoln Center!



Photo by Richard Termine

We are thrilled to welcome you to Restart Stages at Lincoln Center, including 10 outdoor performance and rehearsal spaces.

This performance takes place in Damrosch Park, located along West 62<sup>nd</sup> Street near the corner of Amsterdam Avenue.

## Getting to Lincoln Center

### Travel Options:

Lincoln Center is on the Upper West Side of Manhattan, between West 62<sup>nd</sup> and 66<sup>th</sup> Streets and Columbus and Amsterdam Avenues.

**BY SUBWAY:** Lincoln Center is a short distance from the **1** train at West 66<sup>th</sup> Street and a slightly longer distance from the **A, B, C, D** or **1** trains at 59<sup>th</sup> Street—Columbus Circle. Both subway stations are accessible via elevator.



**BY BUS:** The **M5, M7, M10, M11, M66,** and **M104** bus lines all stop within one block of Lincoln Center.

### Access-A-Ride:

If you need an address for Access-A-Ride we suggest **20 Lincoln Center Plaza** (our designated Access-A-Ride drop-off, near the David H. Koch Theater).

### Pick-Up/Drop-Off:

West 62<sup>nd</sup> Street or the David Geffen Hall or David H. Koch Theater entrance ramps on the corner of West 63<sup>rd</sup> and 65<sup>th</sup> Streets and Columbus Avenue. Accessible Entry: Guests can enter via ramps from West 62<sup>nd</sup> Street as well as the Josie Robertson Plaza.

# Performance Venue: Damrosch Park

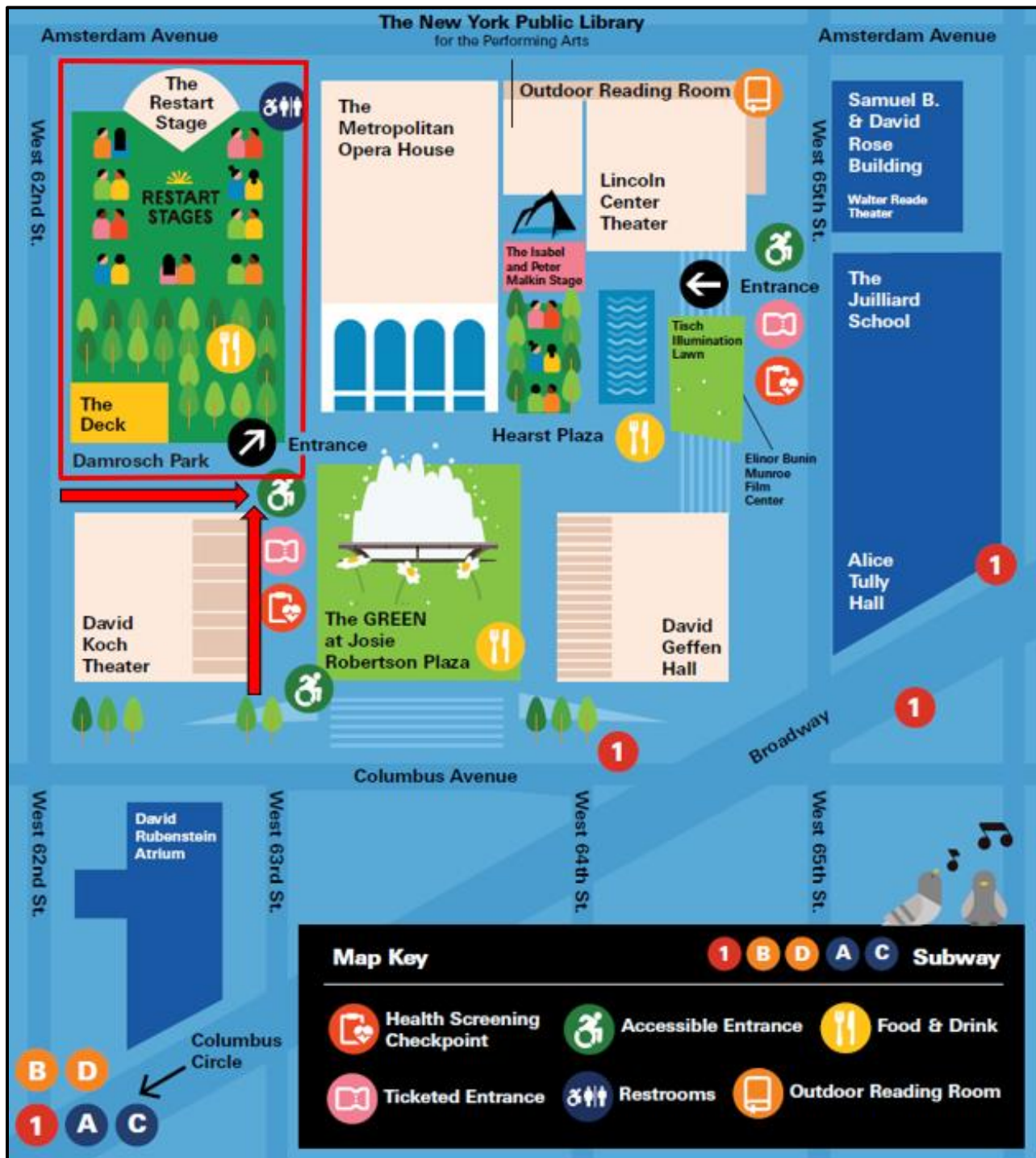

Damrosch Park is located on West 62<sup>nd</sup> Street between Columbus & Amsterdam Ave.

## Accessible Entry:

Accessible entrance on West 62<sup>nd</sup> Street between Columbus and Amsterdam Avenues, along the Western edge of the David H. Koch Theater.

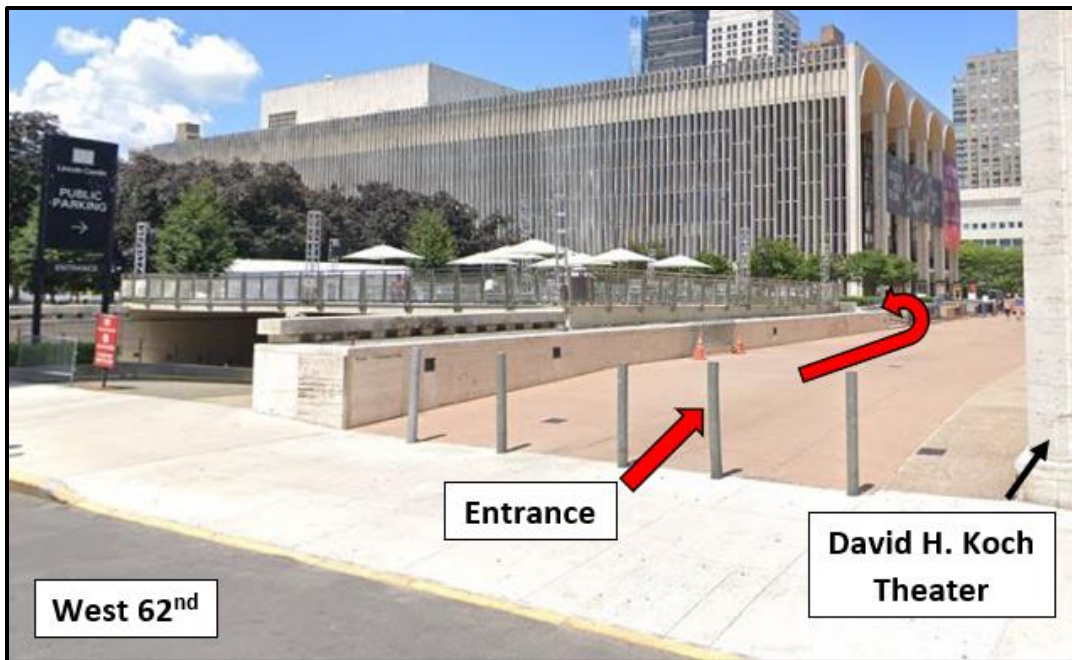

Accessible entrance via the ramp at Columbus Avenue and West 63<sup>rd</sup> Street.



## Ticketing & Security Checkpoint:

Visitors will be greeted by Lincoln Center staff who will take their temperature and scan tickets. All guests will need to **wear their mask** past this point.

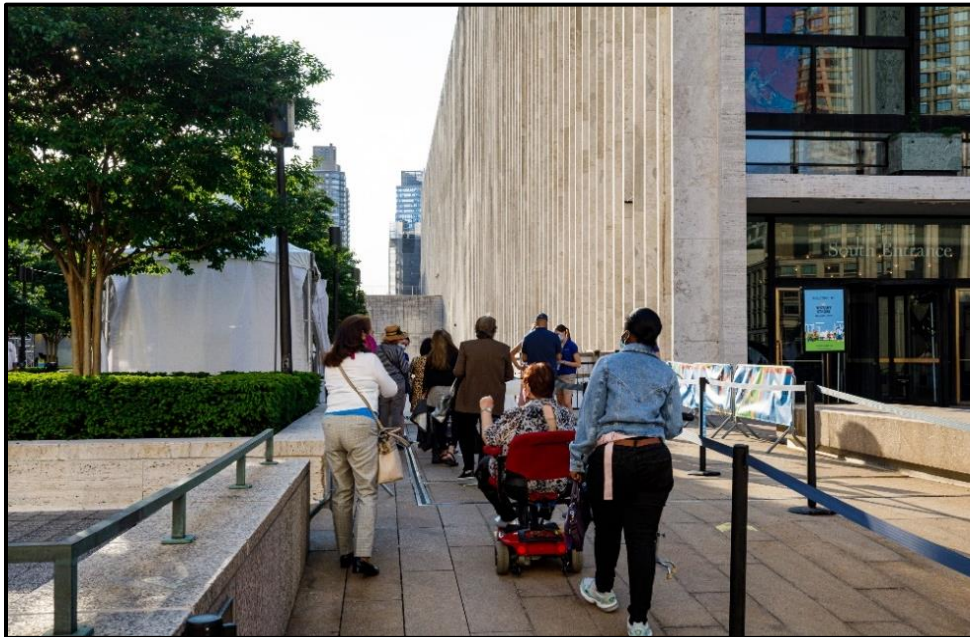

Photos by Sachyn Mital

## Performance Space:

Visitors will be directed toward their seats located in designated pods (seating area for two people). There is a minimum of 6 feet distance from other pods. All seats are located on accessible routes and can be removed to make space for mobility devices.

**Please note, the pods are not located in shaded areas.**

There will be shaded benches at the back of the seating area that people can move to if needed.



## Accommodations:

There will be an Accessibility table to assist with accommodations including ear plugs, and Assistive Listening Devices with headsets and neck loops.



Guests are encouraged to bring their own headphones and standard jack headsets.

Wheelchairs are available to borrow during the performance and on campus. If you require any additional accommodations, please contact [access@lincolncenter.org](mailto:access@lincolncenter.org) or [212 875 5375](tel:2128755375).

## Restrooms:

Visitors who arrive early are advised to use the restroom if needed. Guests are encouraged to remain in their pod during the performance.

**Before entering Damrosch Park**, there are restrooms located on the Concourse Level of Lincoln Center, accessible through the elevator outside of the David H. Koch Theater.

**After entering Damrosch Park**, there is signage for the restrooms, located near the stage.

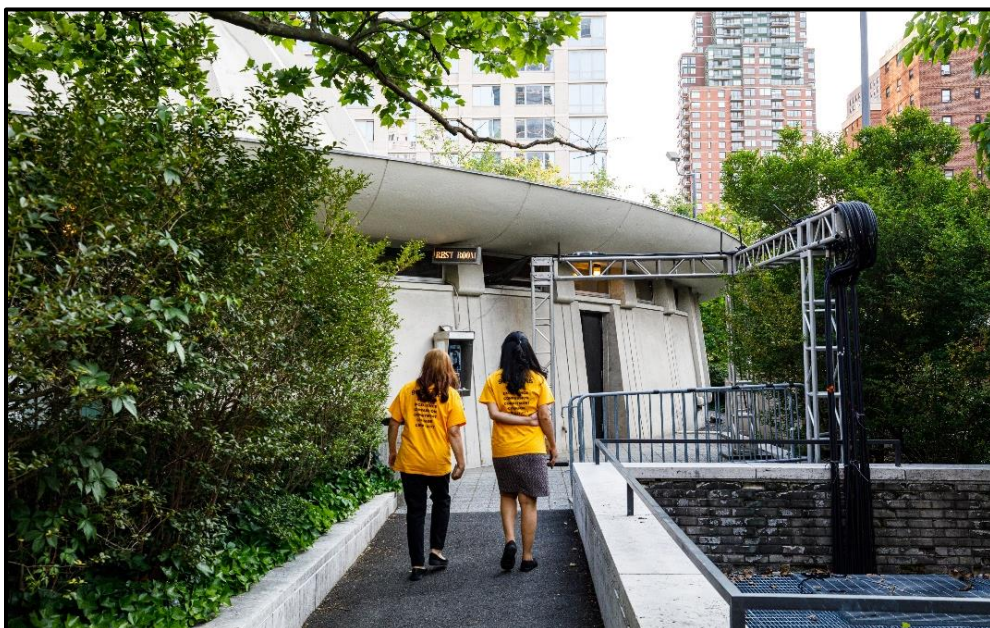
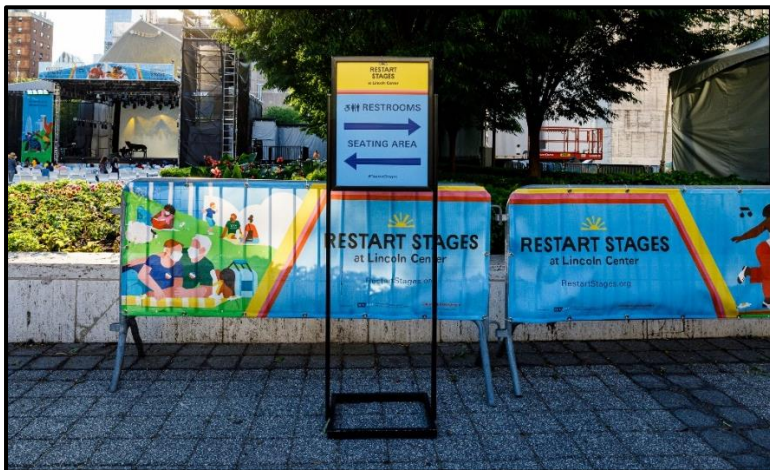

Photos by Sachyn Mital

## While You Wait

Guests who arrive before the **Entry Time** listed on their e-ticket can explore the public areas on campus while they wait.

THIS PAGE IS YOUR TICKET.  
IT CAN BE SCANNED AS MOBILE TICKET OR PRINTED AND BROUGHT TO THE EVENT.

**Lincoln Center**

Restart Stages  
Lincoln Center presents  
Performance Title

Day, Date, 2021                      Time of Show  
Damrosch Park, West 62nd Street btwn Columbus & Amsterdam Aves

CLT:  
ORD:  
\$\$  
xx/xx/21  
--:-- A/PM  
Row    Seat

No Late Seating

	Row	Seat	
Enter --:-- A/PM (1 Pod Seats 2)			Ticket #0000000    Checksum #

**The GREEN** is an installation of grass-like material surrounding the large fountain in Josie Robertson Plaza.

This space is open to the public and includes a snack bar to get food or drinks before the show. [Click here](#) to learn more about The GREEN.



Photos by Sachyn Mital



The New York Public Library for the Performing Arts has opened an **Outdoor Reading Room and seating area**.

This space is located on the corner of Amsterdam Avenue and 65<sup>th</sup> Street. Visit the library's website to [learn more](#).

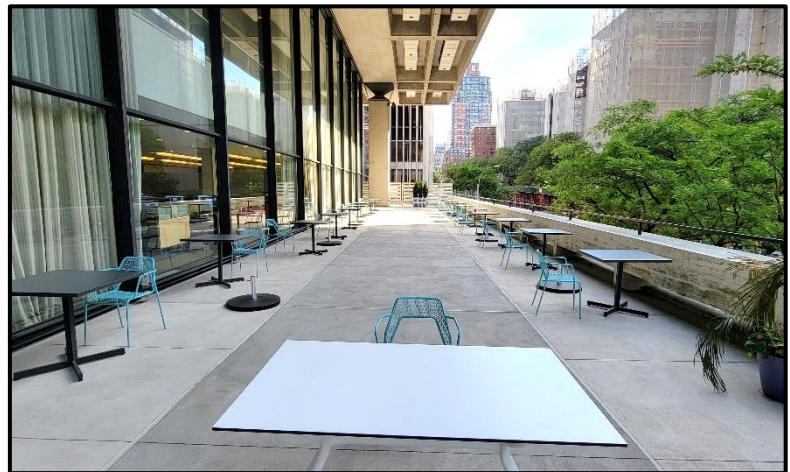

There will also be **on-campus art installations** if you would like to see the visual art featured on campus. [Click here](#) to learn more about **“We Belong Here.”**



Photo: Andrew Kerekes