

## Food Rescue Job Descriptions

---

### Gatherer/Heavy Lifter:

The Gatherer/Heavy Lifter needs to be strong so they can lift the boxes and move carts without help. They also need to be confident enough to ask the cafeteria staff for the boxes and cart of food without a teacher's help. There can be 1-2 Gatherer/Heavy Lifters on the job.

1. The Gatherer/Heavy Lifter gets the crates of food from a cafeteria worker or from the back cooler on the Food Rescue shelf.
  2. The Gatherer/Heavy Lifter gets the cart from the pantry, if it isn't given to him or her by a cafeteria employee.
  3. The Gatherer/Heavy Lifter moves the crates from the cart, to the tables to be sorted.
  4. The Gatherer/Heavy Lifter gathers cardboard boxes.
  5. The Gather/Heavy Lifter puts the crates of food and the cardboard boxes on the cart and brings them out to the cafeteria.
  6. The Gatherer/Heavy Lifter gives the cart to the cafeteria employee and says "thank you" or puts the cart with the food in the cooler at the end of the sorting process if no one is available.
  7. \*The Gather/Heavy Lifter is allowed to help Sorters and Counters with their jobs, if they completed #1-4 and are waiting until they are needed for #5 and #6.
- 

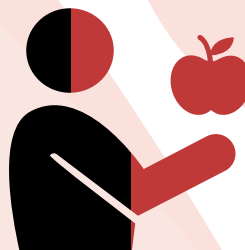

**John Williamson**

Food Rescue President  
Inspiring Student Leaders

 [jw@foodrescue.net](mailto:jw@foodrescue.net)

 317-694-4006