

GRAPE  **INETEXAS**

WHERE DALLAS & FORT WORTH MEET



The Premier Meeting Destination
in North Texas

Located between Dallas and Fort Worth and just ten minutes from Dallas/Fort Worth International Airport, Grapevine features over 1,000,000 sq. ft. of meeting space, 20 hotels and 11,000 hotel rooms within 15 minutes of Historic Downtown. Grapevine offers meeting planners and attendees a variety of options for their next meeting or convention. While in Grapevine, attendees will enjoy a vintage Texas experience with all the modern-day technology and facilities necessary to operate a first-class event.



Contents

Full Service Hotels &
Meeting Space

Grapevine Venues

Additional Meeting Venues

What does Grapevine
have to offer?

Full-Service Hotels & Meeting Spaces



Gaylord Texan Resort and Convention Center

on Lake Grapevine

1,814 Guest Rooms

Meeting Space: 492,784 sq. ft.



Embassy Suites *by Hilton* *DFW Airport North*

329 Guest Rooms

Meeting Space: 22,000 sq. ft.



Hyatt Regency DFW

811 Guest Rooms

Meeting Space: 92,000 sq. ft.



Great Wolf Lodge

605 Guest Rooms

Meeting Space: 20,000+ sq. ft.

plus 98,000-square-foot
indoor entertainment area

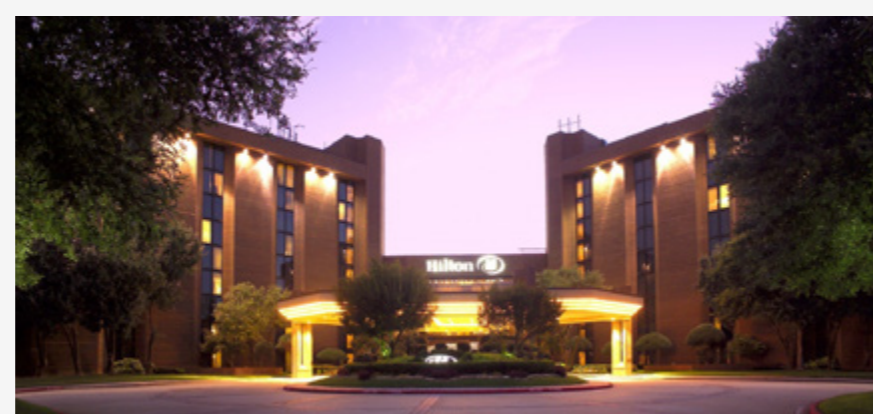

Hilton DFW Lakes Executive Conference Center

395 Guest Rooms

Meeting Space: 40,000 sq. ft.

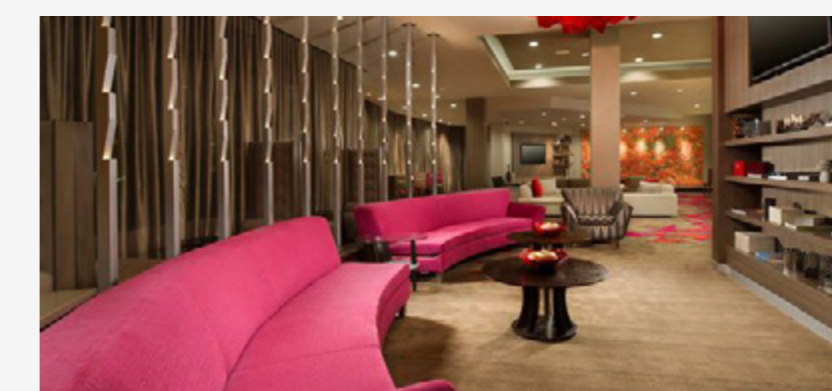

Courtyard/TownePlace Suites *by Marriott*

301 Guest Rooms

Meeting Space: 12,000+ sq. ft.

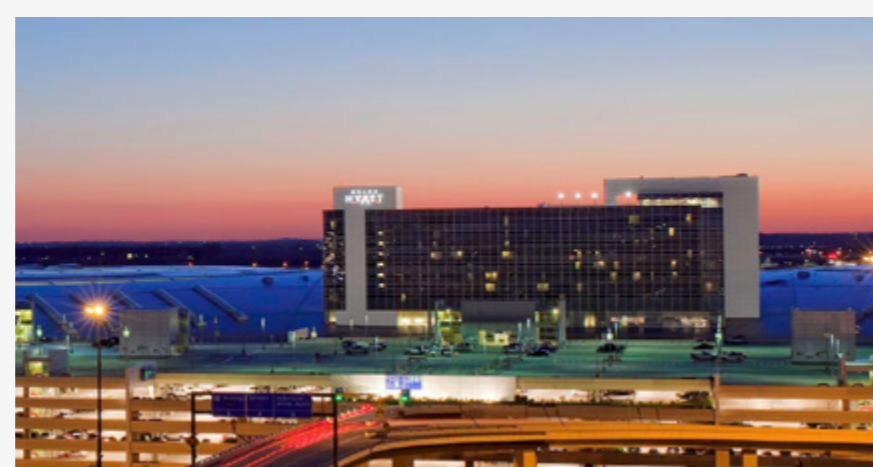

Grand Hyatt DFW

298 Guest Rooms

Meeting Space: 34,000 sq. ft.



Thryv Hotel & Conference Center

109 Guest Rooms

Meeting Space: 15,000+ sq. ft.

Grapevine Venues



Palace Arts Center

Meeting Space: 12,000 sq. ft.



Grapevine Convention Center

Meeting Space: 14,000 sq. ft.



Grapevine Concourse Event Center

Meeting Space: 4,400 sq. ft.



In addition to major convention hotels, Grapevine offers an array of meeting options at smaller hotels and off-site venues.

Comfort Inn

Comfort Suites DFW North

Hampton Inn & Suites
DFW North

Hilton Garden Inn
DFW North

Holiday Inn Express &
Suites

Homewood Suites by Hilton
DFW Airport North

Hyatt Place Grapevine

Residence Inn by Marriott
DFW Airport North

Spring Hill Suites by
Marriott DFW Airport North

Super 8 Hotel

Thryv Hotel and
Conference Center

Austin Ranch

Bear Creek Golf Course

Boi Na Braza

Cowboys Golf Club

Cross Timbers Winery

Delaney Vineyards &
Winery

Foust Events Center

Farina's Winery & Café

Grape Vine Springs Winery

Grapevine Golf Course/
Concourse

Grapevine Vintage Railroad

Additional Venues

Hop & Sting
at Grapevine Craft Brewery

Mason & Dixie

Messina Hof Grapevine
Winery

Nash Farm

Perry's Steak House

San Daniele

Sloan & Williams Winery

Uncle Buck's Brewery

Wine Fusion

Winewood Grill



What's around town

250+ Distinctive Shops

200+ Restaurants

International-award-winning

Festivals & Events

Nationally-recognized

Historic Main Street

Host of

**Dallas/Fort Worth
International Airport**

**Urban Wine &
Craft Brew Trail**

nine winery tasting rooms,
three craft breweries and a distillery

81 holes of golf

Nash Farm

**Grapevine
Visitors Shuttle**

**Grapevine
Vintage Railroad**



Surrounded by rolling pastureland and overlooking beautiful Lake Grapevine, the magnificent Gaylord Texan Resort pays tribute to everything Texas, as only Texas can on a grand scale. It is one of the top three largest non-gaming convention hotels in the U.S.

1,814 Guest Rooms

Meeting Space: 492,784 sq. ft.



FULL-SERVICE HOTELS

HOME

GrapevineTexasUSA.com/Meetings



Ballrooms

Convention Center Level 2

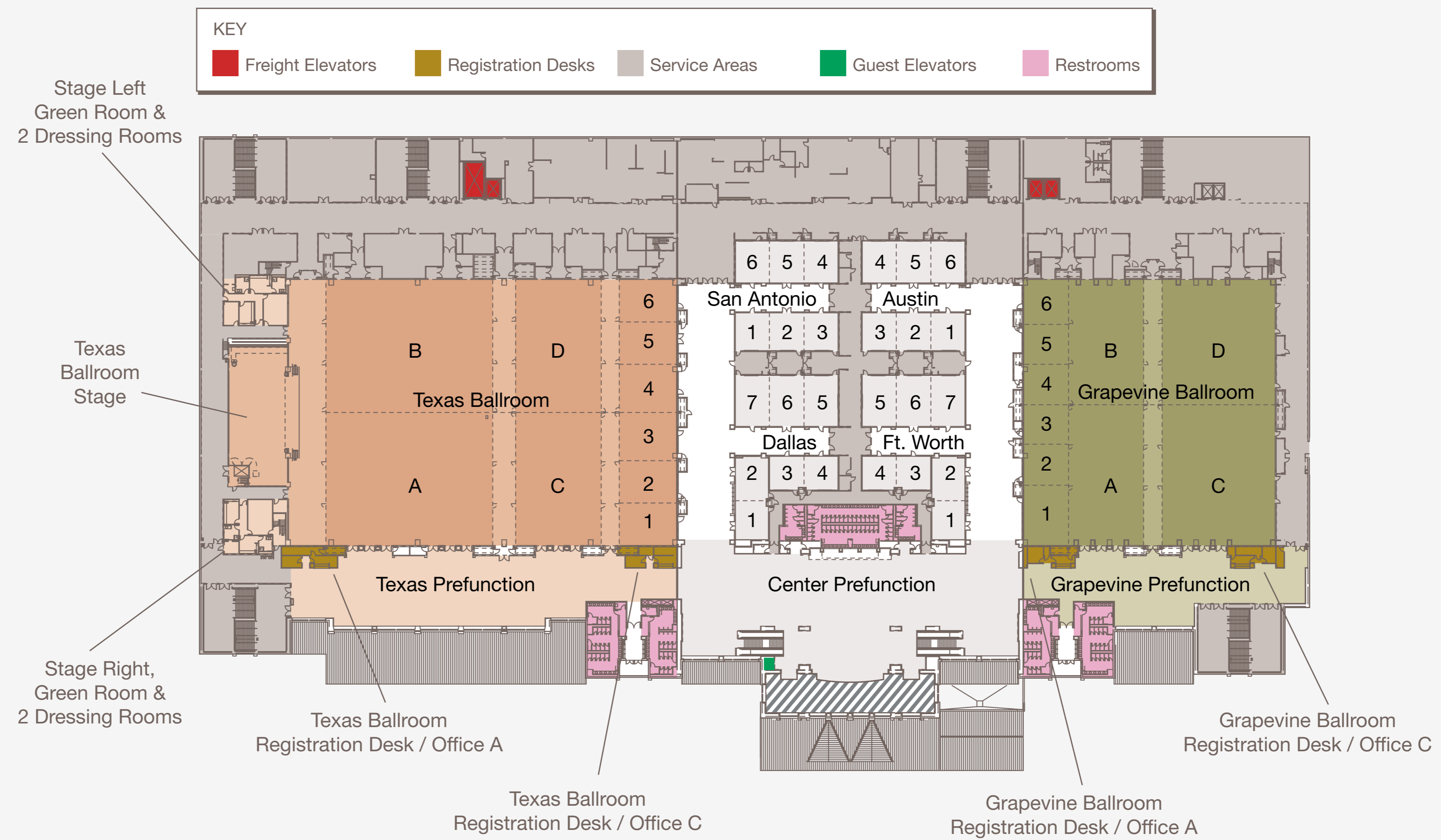

FULL-SERVICE HOTELS

HOME

GrapevineTexasUSA.com/Meetings



- Meeting spaces ranging in size from 3,306 sq. ft. to 49,025 sq. ft.
- Equipped with state-of-the-art audiovisual and lighting systems

	SQUARE FEET	THEATER	CLASSROOM	CONFERENCE / HOLLOW SQUARE	U-SHAPE	ROUNDS OF 10	RECEPTION	LENGTH	WIDTH	HEIGHT
Texas Ballroom	49,025	5,416	3,402	NA	NA	3,390	4,900	265'	185'	24'
Texas A	10,580	1,172	646	NA	NA	780	1,050	115'	92'	24'
Texas B	10,580	1,172	646	NA	NA	780	1,050	115'	92'	24'
Texas C	5,428	515	325	NA	NA	400	540	59'	92'	24'
Texas D	5,428	515	325	NA	NA	400	540	59'	92'	24'
Texas Stage Corridor	4,810	NA	NA	NA	NA	NA	NA	26'	185'	24'
Texas Breakout 1	1,160	135	79	46	38	70	115	29'	40'	24'
Texas Breakout 2	1,160	136	84	52	40	80	115	29'	40'	24'
Texas Breakout 3	1,320	175	94	52	38	90	130	33'	40'	24'
Texas Breakout 4	1,320	183	94	52	38	90	130	33'	40'	24'
Texas Breakout 5	1,160	136	84	52	40	80	115	29'	40'	24'
Texas Breakout 6	1,160	138	76	48	38	70	115	29'	40'	24'
Texas Ballroom Prefunction	11,050	NA	NA	NA	NA	430	1,100			15'
Grapevine Ballroom	32,375	3,662	2,415	NA	NA	2,230	3,240	175'	185'	24'
Grapevine A	5,096	525	331	NA	NA	320	510	98'	52'	24'
Grapevine B	4,524	479	271	NA	NA	280	450	87'	52'	24'
Grapevine C	7,644	827	483	NA	NA	550	765	98'	78'	24'
Grapevine D	6,786	721	395	NA	NA	480	675	87'	78'	24'
Grapevine 1	1,344	164	91	54	43	90	135	42'	32'	24'
Grapevine 2	896	96	54	42	31	50	90	28'	32'	24'
Grapevine 3	896	98	60	44	34	60	90	28'	32'	24'
Grapevine 4	896	96	54	42	31	60	90	28'	32'	24'
Grapevine 5	896	98	60	44	34	60	90	28'	32'	24'
Grapevine 6	1,024	135	63	44	33	60	100	32'	32'	15'
Grapevine Ballroom Prefunction	6,175	NA	NA	NA	NA	240	615			

FULL-SERVICE HOTELS

HOME

GrapevineTexasUSA.com/Meetings



City Hall

Breakout Rooms | Convention Center Level 2

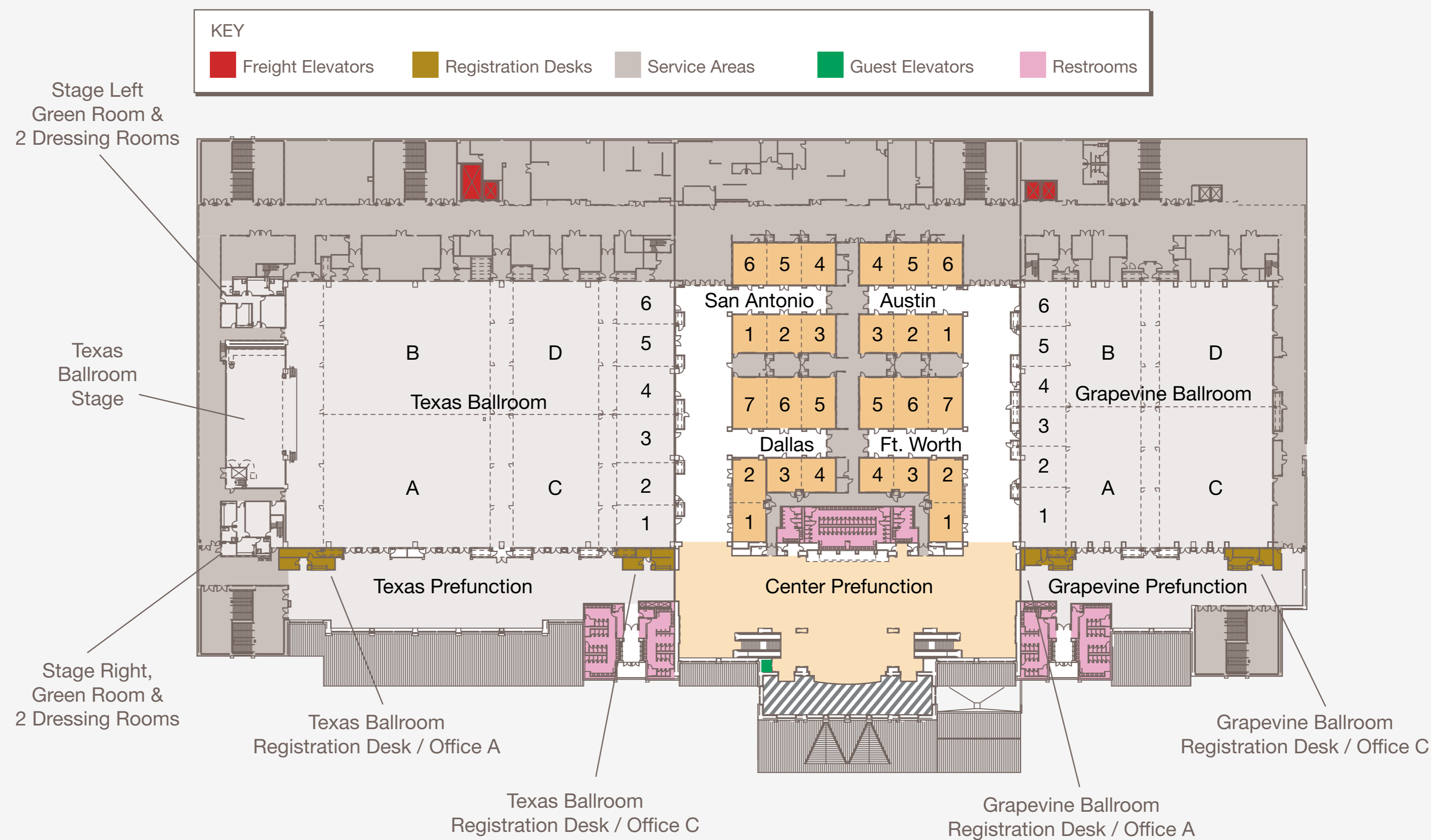

Located between the Texas and Grapevine Ballrooms, our 26 City Hall Conference Rooms can be configured in sizes ranging from 643 to 2,520 square feet.

FULL-SERVICE HOTELS

HOME

GrapevineTexasUSA.com/Meetings



	SQUARE FEET	THEATER	CLASSROOM	CONFERENCE / HOLLOW SQUARE	U-SHAPE	ROUNDS OF 10	RECEPTION	LENGTH	WIDTH	HEIGHT
City Hall Rooms										
San Antonio 1	624	77	40	32	25	40	60	24'	26'	11'
San Antonio 2	624	77	40	32	25	40	60	24'	26'	11'
San Antonio 3	624	77	40	32	25	40	60	24'	26'	11'
San Antonio 4	696	90	48	36	29	50	70	24'	29'	11'
San Antonio 5	696	90	48	36	29	50	70	24'	29'	11'
San Antonio 6	696	90	48	36	29	50	70	24'	29'	11'
Dallas 1	621	72	36	32	26	40	60	23'	27'	11'
Dallas 2	713	80	42	34	28	40	70	23'	31'	11'
Dallas 3	552	64	38	28	24	40	55	24'	23'	11'
Dallas 4	552	64	38	28	24	40	55	24'	23'	11'
Dallas 5	840	102	58	42	35	60	85	24'	35'	11'
Dallas 6	840	102	58	42	35	60	85	24'	35'	11'
Dallas 7	840	102	58	42	35	60	85	24'	35'	11'
Fort Worth 1	621	72	36	32	26	40	60	23'	27'	11'
Fort Worth 2	713	80	42	34	28	50	70	23'	31'	11'
Fort Worth 3	552	64	38	28	24	40	55	24'	23'	11'
Fort Worth 4	552	64	38	28	24	40	55	24'	23'	11'
Fort Worth 5	840	102	58	42	35	60	85	24'	35'	11'
Fort Worth 6	840	102	58	42	35	60	85	24'	35'	11'
Fort Worth 7	840	102	58	42	35	60	85	24'	35'	11'
Austin 1	624	77	40	32	25	40	60	24'	26'	11'
Austin 2	624	77	40	32	25	40	60	24'	26'	11'
Austin 3	624	77	40	32	25	40	60	24'	26'	11'
Austin 4	696	90	48	36	29	50	70	24'	29'	11'
Austin 5	696	90	48	36	29	50	70	24'	29'	11'
Austin 6	696	90	48	36	29	50	70	24'	29'	11'
Center Prefunction	15,490	N/A	N/A	N/A	N/A	540	1,200			15'

FULL-SERVICE HOTELS

HOME

Longhorn Exhibit Hall Convention Center Level 1

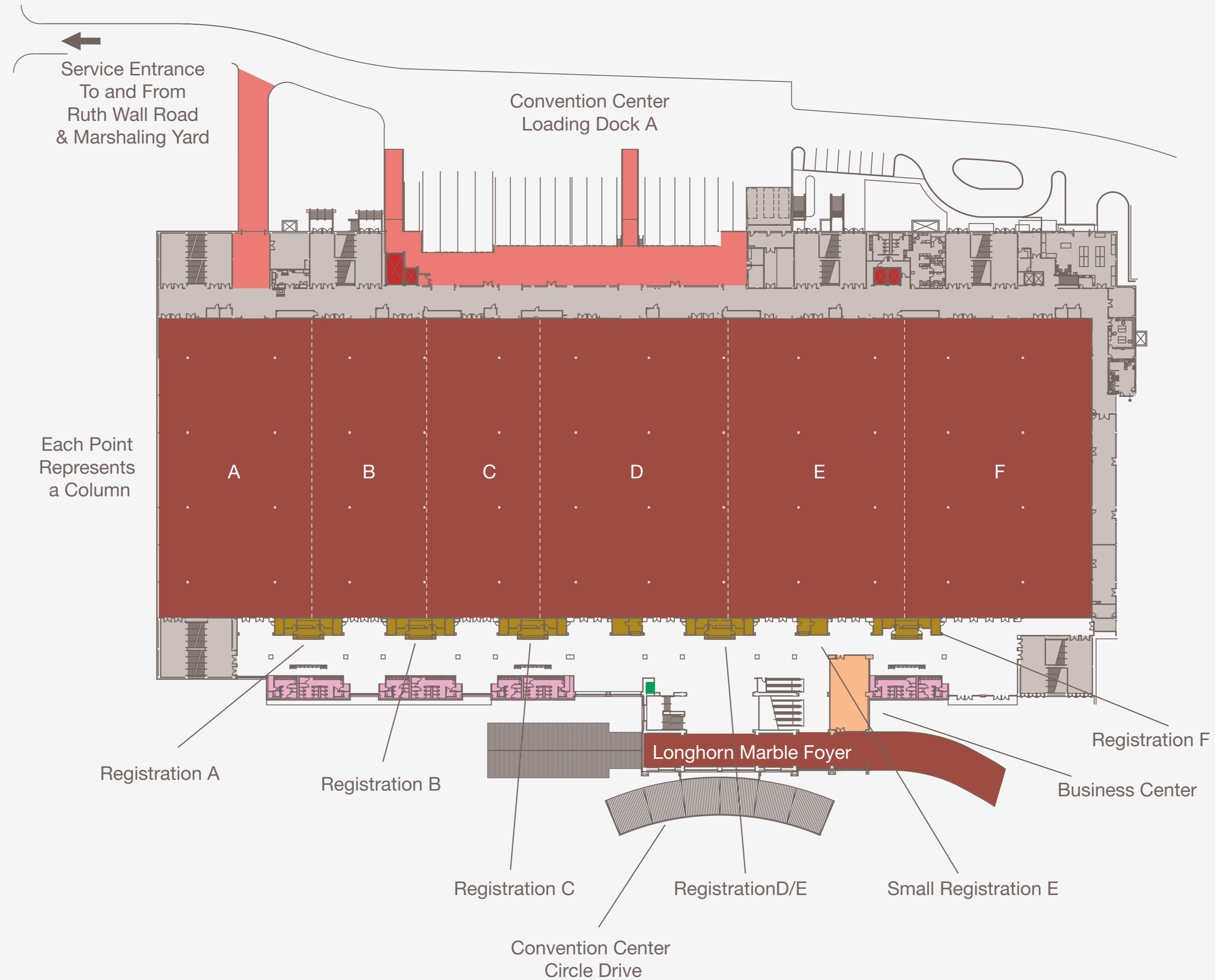

KEY	
■ Freight Elevators	■ Loading Docks
■ Guest Elevators	■ Restrooms
■ Registration Desks and Offices	■ Business Center
■ Service Areas	

The Longhorn Exhibit Hall can be subdivided for smaller tradeshow, hosting events from intimate to grand.



- 17 dedicated loading docks
- 10 offices / luggage storage
- 7 registration desks
- Direct phone hookups
- Electricity and water accessible

	SQUARE FEET	10 X 10 BOOTHS	ROUNDS OF 10	RECEPTION	LENGTH	WIDTH	HEIGHT
Longhorn Exhibit Hall	179,520	972	12,550	17,950	240'	748'	24'
Longhorn Prefunction	27,550	37	NA	1,800			12'
Longhorn A	29,760	154	1,930	2,975	240'	124'	24'
Longhorn B	21,600	122	1,440	2,160	240'	90'	24'
Longhorn C	21,600	124	1,440	2,160	240'	90'	24'
Longhorn D	36,000	198	2,440	3,600	240'	150'	24'
Longhorn E	34,320	200	2,450	3,430	240'	143'	24'
Longhorn F	36,000	202	2,670	3,600	240'	150'	24'
Longhorn Marble Foyer	3,429	NA	220	340	127'	27'	14'

FULL-SERVICE HOTELS

HOME



Lone Star Tower

Lobby Level

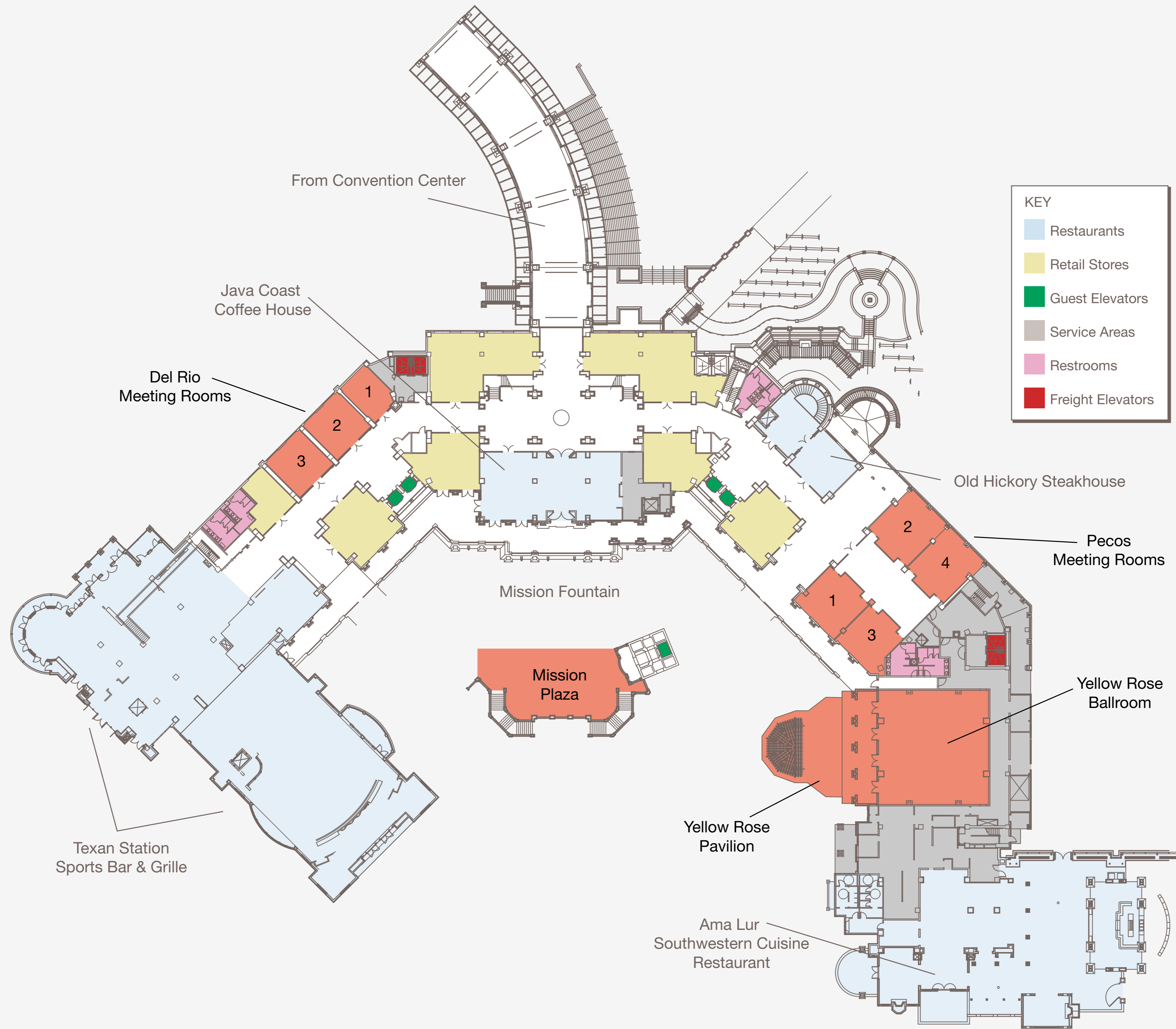

FULL-SERVICE HOTELS

HOME

GrapevineTexasUSA.com/Meetings



- Two executive boardrooms
- 20 Meeting Rooms
- 3,300 Sq. Ft.
Yellow Rose Ballroom

	SQUARE FEET	THEATER	CLASSROOM	CONFERENCE / HOLLOW SQUARE	U-SHAPE	ROUNDS OF 10	RECEPTION	LENGTH	WIDTH	HEIGHT
Lone Star Tower Lobby Level										
Yellow Rose Ballroom	3,306	304	186	88	65	230	330	58'	57'	18'
Yellow Rose Pavilion	2,350	NA	NA	NA	NA	110	230			NA
Pecos 1	728	77	44	34	26	40	70	26'	28'	9'
Pecos 2	616	60	32	28	23	30	60	22'	28'	9'
Pecos 3	624	63	40	32	24	40	60	26'	24'	9'
Pecos 4	572	59	32	28	23	30	55	22'	26'	9'
Del Rio 1	368	37	24	22	18	20	35	23'	16'	9'
Del Rio 2	625	76	38	34	27	40	60	25'	25'	9'
Del Rio 3	625	76	38	34	27	40	60	25'	25'	9'
Mission Plaza	2,652	200	NA	NA	NA	110	175			NA

FULL-SERVICE HOTELS

HOME

GrapevineTexasUSA.com/Meetings

Lone Star Tower

Third Floor

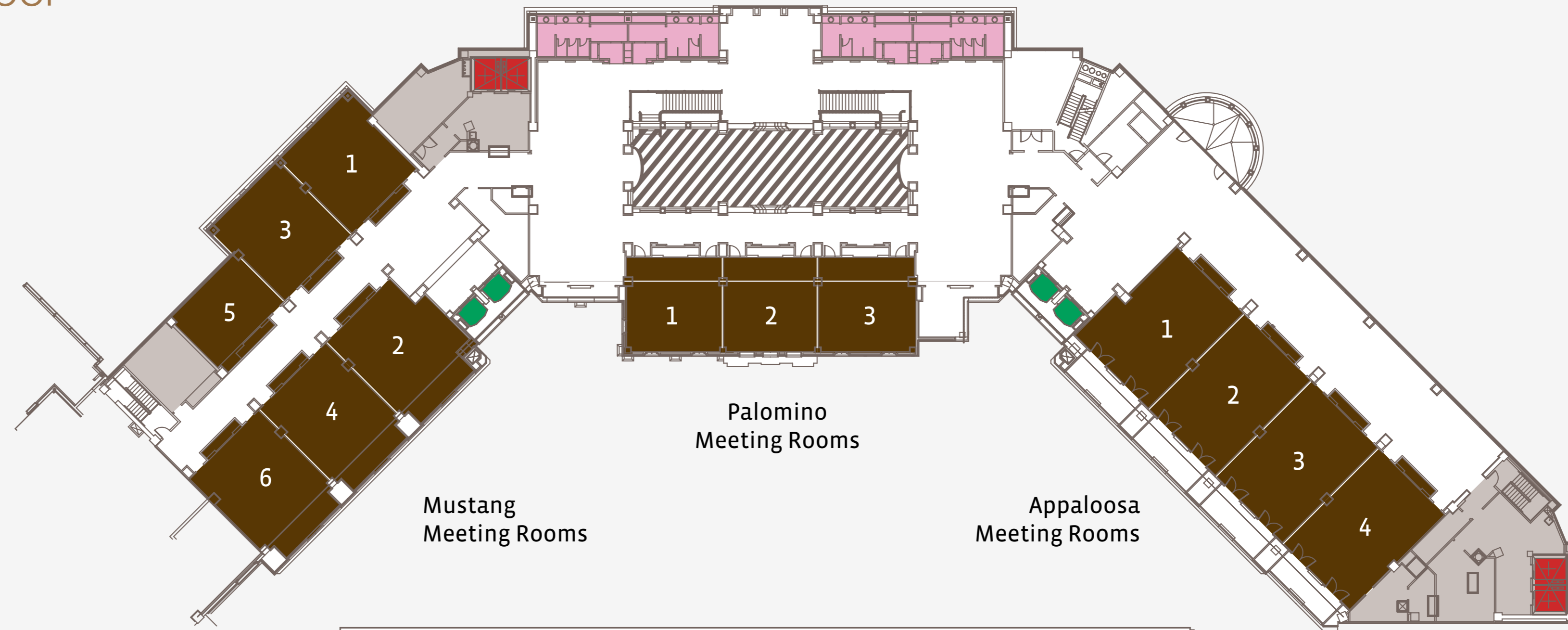

KEY			
■	Freight Elevators	■	Guest Elevators
■	Service Areas	■	Restrooms

	SQUARE FEET	THEATER	CLASSROOM	CONFERENCE / HOLLOW SQUARE	U-SHAPE	ROUNDS OF 10	RECEPTION	LENGTH	WIDTH	HEIGHT
Lone Star Tower 3rd Floor										
Appaloosa 1	1,026	116	66	44	38	60	100	27'	38'	9'
Appaloosa 2	1,026	110	64	44	38	60	100	27'	38'	9'
Appaloosa 3	1,026	110	64	44	38	60	100	27'	38'	9'
Appaloosa 4	1,026	110	64	44	38	60	100	27'	38'	9'
Palomino 1	729	82	42	34	26	50	70	27'	27'	9'
Palomino 2	729	82	42	34	26	50	70	27'	27'	9'
Palomino 3	729	82	42	34	26	50	70	27'	27'	9'
Mustang 1	837	89	48	38	30	50	80	31'	27'	9'
Mustang 2	910	108	61	40	32	60	90	35'	26'	9'
Mustang 3	810	89	48	38	30	50	80	30'	27'	9'
Mustang 4	945	114	54	40	32	60	90	35'	27'	9'
Mustang 5	540	60	31	28	24	30	50	20'	27'	9'
Mustang 6	980	114	54	40	32	60	95	35'	28'	9'

Lone Star Tower

Fourth Floor

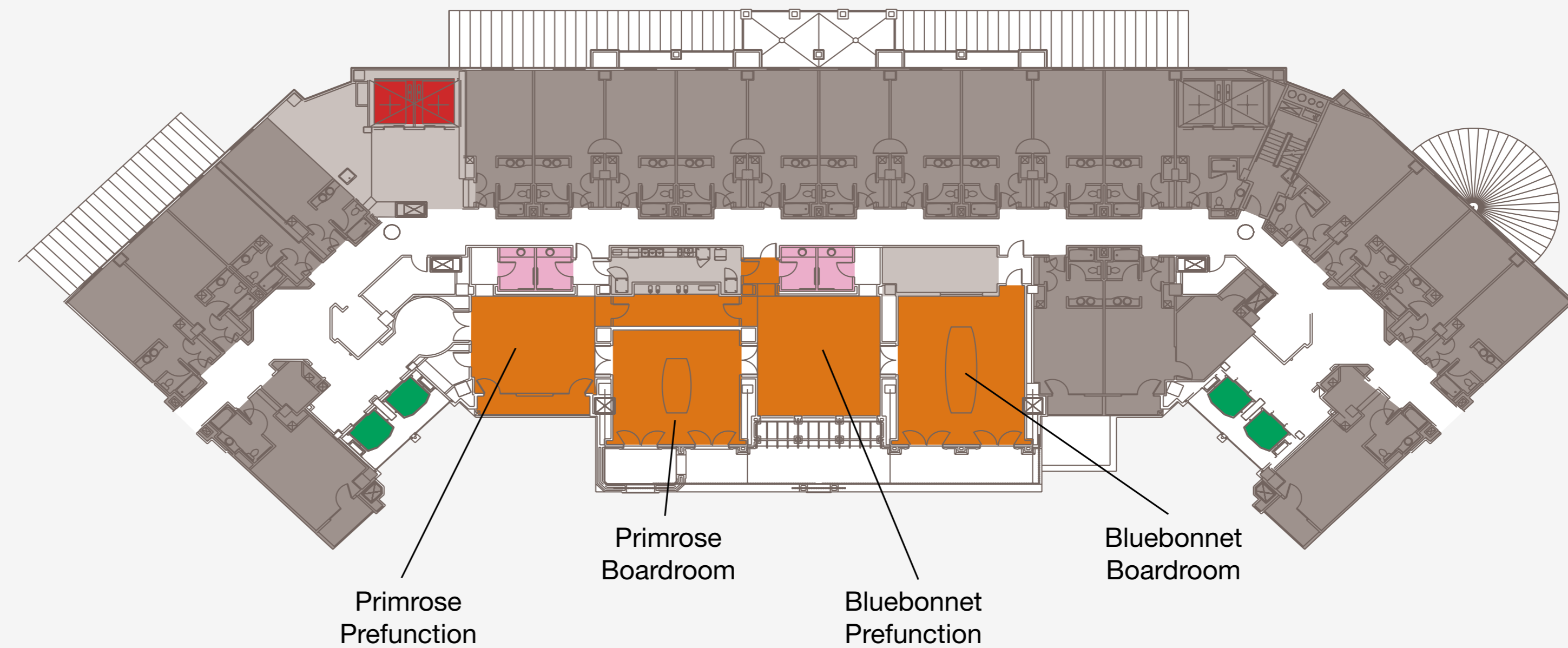

- 2 private Executive Boardrooms
- Prefunction space available for each
- Located near upgraded Lone Star Tower guestrooms and suites

KEY				
■ Freight Elevators	■ Guest Elevators	■ Service Areas	■ Restrooms	■ Guest Rooms

	SQUARE FEET	THEATER	CLASSROOM	CONFERENCE / HOLLOW SQUARE	U-SHAPE	ROUNDS OF 10	RECEPTION	LENGTH	WIDTH	HEIGHT
Lone Star Tower 4th Floor										
Bluebonnet Boardroom*	720	NA	NA	12*	11*	12*	NA	24'	30'	10'
Bluebonnet Prefunction	552	NA	NA	NA	NA	30	50	24'	23'	10'
Primrose Boardroom*	528	NA	NA	10*	9*	10*	NA	22'	24'	10'
Primrose Prefunction	460	NA	NA	NA	NA	20	40	20'	23'	10'

*These rooms have executive boardrooms tables



VINEYARD TOWER | LEVEL 1
Breakout Rooms

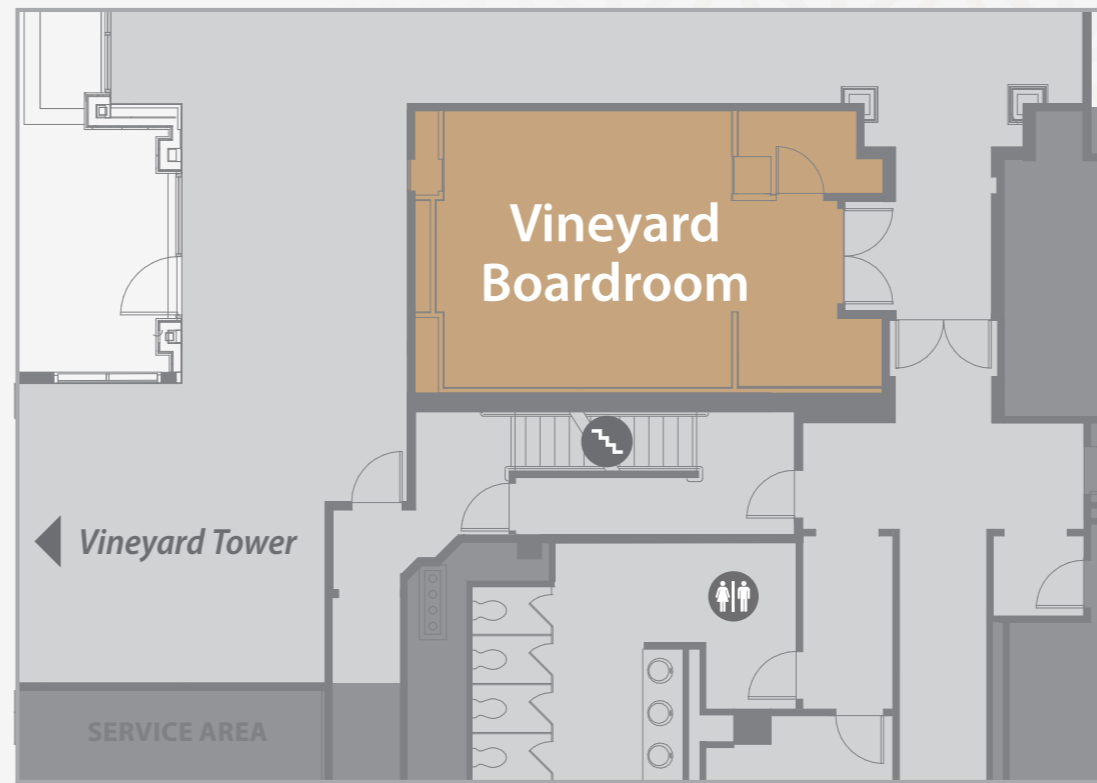

- KEY
- Restrooms
 - Stairs
 - Registration Desks
 - Elevator
 - Escalator
 - Service Areas

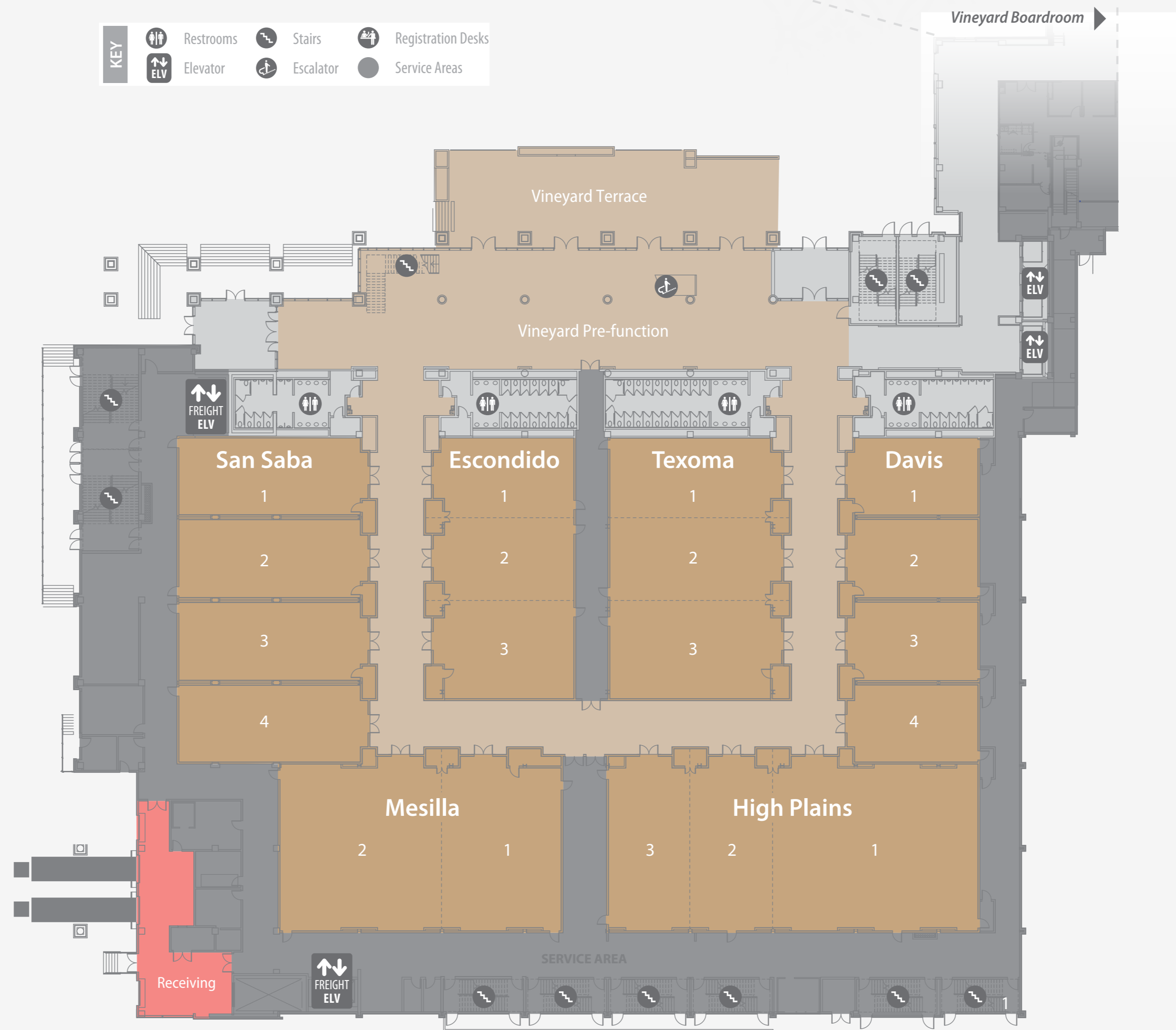



Photographs: (Right, Exterior; Left, Entrance & Grapevine Terrace)

BREAKOUT ROOMS	L X W X H (FEET)	SQ. FT.	THEATER	CLASSROOM	CONFERENCE	U-SHAPE	ROUNDS (10)	RECEPTION
SAN SABA								
1	59x24x14	1,509	192	108	60	54	100	150
2	59x25x14	1,524	192	108	60	54	100	150
3	59x25x14	1,524	192	108	60	54	100	150
4	59x25x14	1,524	192	108	60	54	100	150
MESILLA								
1/2	91x52x14	4,918	675	360	144	96	320	420
1	38x52x14	2,093	280	147	66	48	120	180
2	52x52x14	2,825	378	198	78	52	200	240
ESCONDIDO								
1/2/3	41x85x14	3,732	520	270	132	88	210	315
1	41x25x14	1,136	110	72	42	36	70	90
2	41x26x14	1,178	110	72	42	36	70	90
3	41x32x14	1,418	170	90	54	39	110	135
TEXOMA								
1/2/3	51x85x14	4,577	620	360	112	84	280	420
1	51x25x14	1,392	180	90	54	42	90	120
2	51x26x14	1,444	180	90	54	42	90	120
3	51x32x14	1,741	210	120	60	45	120	180
HIGH PLAINS								
1/2/3	120x52x14	6,489	858	486	198	132	440	600
1	66x52x14	3,583	476	264	90	60	240	360
2	26x52x14	1,458	168	106	54	48	90	120
3	26x52x14	1,448	168	106	54	48	80	120
DAVIS								
1	40x24x14	1,036	110	72	36	36	70	90
2	40x25x14	1,045	110	72	36	36	70	90
3	40x25x14	1,045	110	72	36	36	70	90
4	40x25x14	1,045	110	72	36	36	70	90
Vineyard Pre-function		6,578					110	600
Vineyard Terrace		2,615					140	130
Vineyard Boardroom		15x22x14	330		10			

Capacities shown in this book are maximum for each room, with no staging or audio-visual, and should be used for reference only. Room capacities will be diminished based on your staging and audio-visual needs.



VINEYARD TOWER | LEVEL 2 Tate Ballroom

KEY

- Restrooms
- Stairs
- Registration Desks
- Elevator
- Escalator
- Service Areas

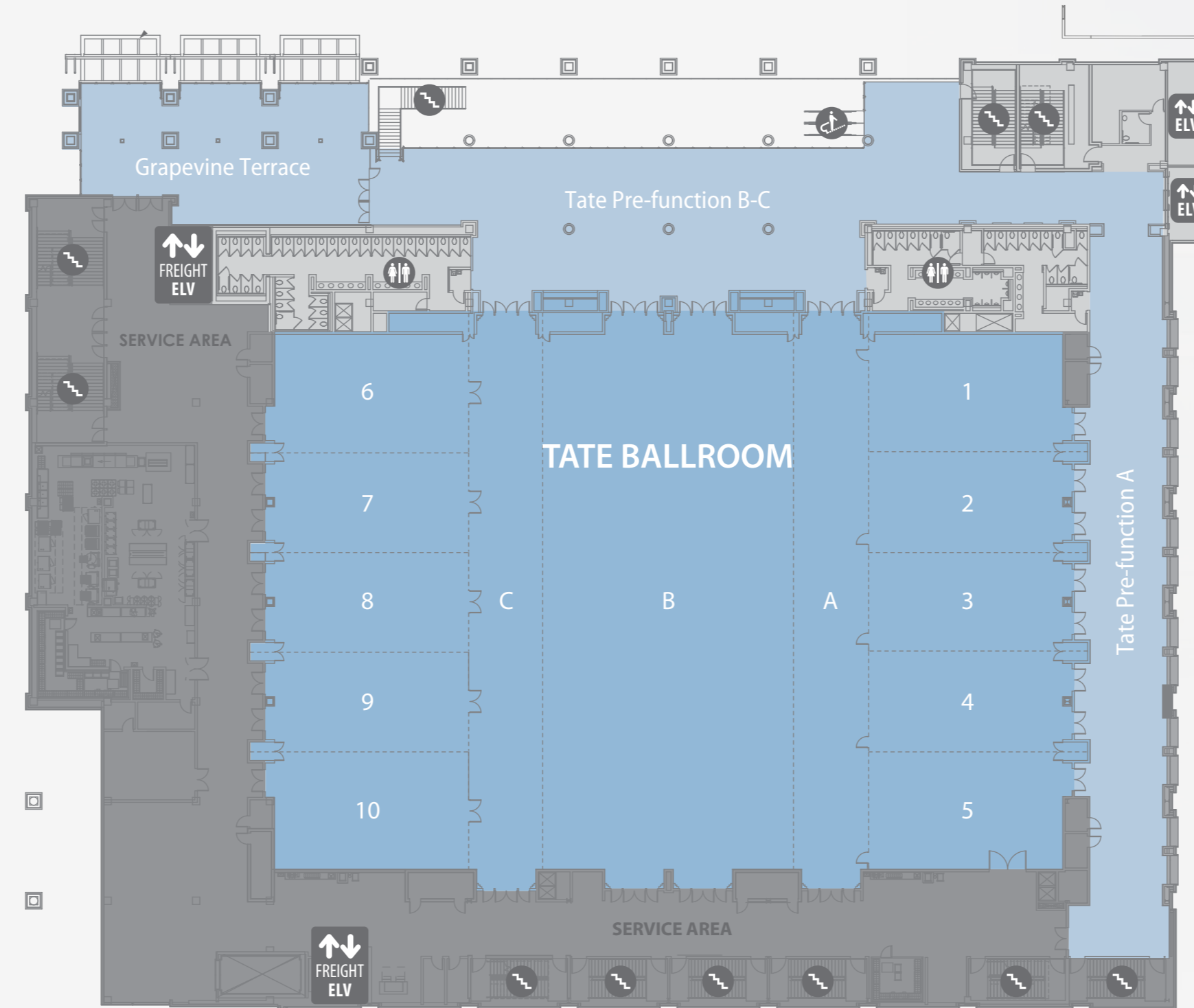

BALLROOMS	L X W X H (FEET)	SQ. FT.	THEATER	CLASSROOM	CONFERENCE	U-SHAPE	ROUNDS (10)	RECEPTION
TATE BALLROOM	213x144x(24-26)	32,010	3,850	2,436			1,980	2,970
Tate A (with corridor)	77x157x24	10,986	1,290	870			780	1,000
Tate 1	52x31x24	1,665	210	120	48	51	150	180
Tate 2	52x26x24	1,467	150	90	48	48	100	120
Tate 3	52x29x24	1,467	150	90	48	48	100	120
Tate 4	52x26x24	1,467	150	90	48	48	100	120
Tate 5	52x31x24	1,697	210	120	48	51	150	180
Tate A/B	139x157x(24-26)	21,164	2,788	1,512			1,560	2,600
Tate B	68x157x26	10,110	1,320	720			720	1,000
Tate B/C	139x157x(24-26)	21,164	2,788	1,512			1,560	2,600
Tate C (with corridor)	71x157x24	10,976	1,290	870			780	1,000
Tate 6	52x31x24	1,672	210	120	48	51	150	180
Tate 7	52x26x24	1,467	150	90	48	48	100	120
Tate 8	52x29x24	1,467	150	90	48	48	100	120
Tate 9	52x26x24	1,467	150	90	48	48	100	120
Tate 10	52x31x24	1,697	210	120	48	51	150	180
Tate Corridor A	19x157x(24-26)	2,855						
Tate Corridor C	19x157x(24-26)	2,855						
Tate Pre-function		11,270					150	850
Tate Pre-function B-C		6,870					100	600
Tate Pre-function A		4,400					50	250
Grapevine Terrace		2,645					140	170

Capacities shown in this book are maximum for each room, with no staging or audio-visual, and should be used for reference only. Room capacities will be diminished based on your staging and audio-visual needs.

17-GT-2758



DALLAS/FORT WORTH AIRPORT

Hyatt Regency DFW, adjacent to Terminal C inside DFW International Airport, features 811 guest rooms and 92,000 sq. ft. of newly-renovated function space, which includes a 21,120-square-foot ballroom, 18,050 exhibit hall and 74 separate meeting rooms.

811 Guest Rooms

Meeting Space: 92,000 sq. ft.





CAPACITY CHART



Room Name	Room Dimensions L x W x H	Room Size Sq. Ft.	Banquet	Reception	Theater	Classroom	Boardroom	U-Shape	Hollow Square	Exhibit 8' x 10'
Ground Level										
ENTERPRISE BALLROOM	240' x 88' x 24'	21,120	1,800	2,500	2,800	1,320	—	—	—	120
Enterprise 1	54' x 41' x 24'	2,214	200	250	240	125	—	50	65	—
Enterprise 2	54' x 47' x 24'	2,538	200	250	265	150	—	60	75	—
Enterprise 3 or 5	49' x 47' x 24'	2,303	200	250	240	140	—	50	65	—
Enterprise 4 or 6	49' x 41' x 24'	2,009	200	250	240	150	—	50	65	—
Enterprise 7	53' x 41' x 24'	2,226	200	250	240	125	—	50	65	—
Enterprise 8	53' x 47' x 24'	2,491	200	250	265	150	—	60	75	—
Enterprise 1 & 2	88' x 54' x 24'	4,752	400	500	500	294	—	—	—	—
Enterprise 1 & 2 (+A)	88' x 67' x 24'	5,896	470	600	550	336	—	—	—	—
Enterprise 3 & 4	88' x 49' x 24'	4,312	380	400	500	252	—	—	—	—
Enterprise 3 & 4 (+A)	88' x 62' x 24'	5,456	440	450	550	336	—	—	—	—
Enterprise 1-4	117' x 88' x 24'	10,296	800	1,000	1,400	627	—	—	—	—
Enterprise 3-6	104' x 88' x 24'	9,152	750	900	1,400	561	—	—	—	—
Enterprise 5 & 6	88' x 44' x 24'	4,224	340	400	500	252	—	—	—	—
Enterprise 5 & 6 (+C)	88' x 62' x 24'	5,456	440	550	550	336	—	—	—	—
Enterprise 5-8	114' x 88' x 24'	10,032	900	1,500	1,400	627	—	—	—	—
Enterprise 7 & 8	88' x 53' x 24'	4,664	400	500	550	294	—	—	—	—
Enterprise 7 & 8 (+C)	88' x 66' x 24'	5,808	470	550	600	336	—	—	—	—
Enterprise 1-6 or 3-8	171' x 88' x 24'	15,048	1,200	1,500	1,800	924	—	—	—	—
Enterprise 1-6 (+C)	184' x 88' x 24'	16,162	1,270	1,600	1,850	1,023	—	—	—	—
Enterprise 3-8 (+A)	183' x 88' x 24'	16,104	1,270	1,500	1,850	1,023	—	—	—	—
ENTERPRISE FOYER*	232' x 45' x 10.5'	10,478	—	1,000	—	—	—	—	—	120
DOOLIN	17' x 24' x 7.5'	408	12	30	—	12	12	12	12	—
MAVERICK	79' x 32' x 9'	2,530	200	200	300	145	—	50	50	—
MAVERICK FOYER	18' x 136' x 9'	2,300	120	200	—	—	—	—	—	—
Industry Wing										
CATTLE BARONS	41' x 16' x 9'	656	60	80	76	45	32	34	38	—
DEVELOPERS	41' x 16' x 9'	656	60	80	76	45	32	34	38	—
WILDCATTERS	41' x 19' x 9'	790	60	80	80	45	32	34	38	—
HARVESTERS	28' x 21' x 9'	588	40	60	50	27	20	22	27	—
Leadership Wing										
CARTER or HOBBY	41' x 17' x 9'	697	60	60	76	45	32	34	38	—
LADY BIRD or MCCOMBS	26' x 12' x 9'	312	12	—	—	—	10	—	—	—
MCKEE or VANDERGRIF	35' x 21' x 9'	735	60	60	68	39	26	28	32	—
JONSSON or GLASSCOCK	41' x 17' x 9'	727	60	60	76	45	32	34	38	—
HILL	12.5' x 32' x 9'	400	—	—	—	—	10	—	—	—
"25" SERIES	23' x 20' x 8'	460	30	60	36	21	18	20	20	—
1225 or 1325	45' x 18' x 8'	800	60	60	80	45	32	34	38	—
AVIATORS	96' x 85' x 8'	10,071	830	1,000	—	—	—	—	—	57
Aviators A	72' x 74' x 10'	5,328	450	530	—	—	—	—	—	—
Aviators B	72' x 48-86' x 10'	4,743	380	470	—	—	—	—	—	—

Note: *Dimensions represent an average
 Service corridors between Enterprise: Corridor A (between 1 & 2 and 3 & 4), Corridor B (between 3 & 4 and 5 & 6), Corridor C (between 5 & 6 and 7 & 8)
 Square feet may not reflect dimensions due to columns, etc. This is usable square feet with minimal audiovisual.
 All day meetings should end at 5:00 PM to avoid additional charges. All 24-hour holds will incur a double rate.



FULL-SERVICE HOTELS

HOME

GrapevineTexasUSA.com/Meetings



CAPACITY CHART



Room Name	Room Dimensions L x W x H	Room Size Sq. Ft.	Banquet	Reception	Theater	Classroom	Boardroom	U-Shape	Hollow Square	Exhibit 8' x 10'
Made in Texas (MIT)										
MIT	—	18,050	1,000	1,500	1,500	750	—	—	—	90
MIT 1	22' x 22' x 9'	500	30	50	30	12	14	18	20	—
MIT 2	25' x 23' x 9'	520	30	50	45	24	14	18	20	—
MIT 3	29' x 22' x 9'	640	50	70	50	35	20	24	30	—
MIT 4 or 5	25' x 26' x 9'	625	50	70	50	36	20	24	30	—
MIT 6	23' x 21' x 9'	460	20	40	24	12	12	14	18	—
MIT 7	35' x 21' x 9'	730	40	60	80	45	32	28	24	—
MIT 8 or 9	53' x 23' x 9'	1,160	80	100	120	80	32	42	46	—
MIT 10 or 11	25' x 26' x 9'	650	30	50	40	27	18	20	20	—
MIT 12 or 13	26' x 33' x 9'	850	50	70	60	30	18	20	20	—
MIT 2-3	54' x 22' x 9'	1,160	80	100	100	54	34	30	30	—
MIT 4-5	52' x 25' x 9'	1,250	100	120	100	66	34	34	38	—
MIT 6-7	58' x 21' x 9'	1,190	60	80	100	54	38	30	34	—
MIT 9-13	82' x 50' x 9'	4,160	240	260	400	150	—	—	—	—
MIT 10-11	52' x 26' x 9'	1,300	100	120	100	70	38	34	38	—
MIT 10-13	59' x 50' x 9'	3,000	160	200	200	120	—	—	—	—
MIT 12-13	52' x 33' x 9'	1,700	120	140	150	90	38	38	38	—

Executive Conference Level (12 Rooms)

1103 or 1104	16.5' x 27.5' x 8'	504	—	—	—	—	14	—	—	—
1105, 1106, 1107 or 1108	16.5' x 27.5' x 8'	503	40	40	50	27	16	18	20	—
1109*	16.5' x 27.5' x 8'	432	—	—	—	—	12	—	—	—
1110	16.5' x 27.5' x 8'	504	—	—	—	—	12	—	—	—
1111	17' x 13' x 8'	247	—	20	36	—	12	—	—	—
1112 or 1113	17' x 21' x 8'	339	30	40	50	24	16	12	14	—
1114	17' x 13' x 8'	247	—	20	36	—	12	—	—	—
1105 / 07 or 1106 / 08	16.5' x 55' x 8'	1,006	90	100	120	60	38	40	44	—
1111 / 12 or 1113 / 14	17' x 34' x 8'	578	50	60	60	36	28	28	32	—

Upper Level

INNOVATION BALLROOM	40' x 121' x 14'	4,832	400	500	500	250	—	—	—	—
Innovation A or D	40' x 27' x 14'	1,080	90	120	120	60	—	35	40	—
Innovation B or C	40' x 33' x 14'	1,320	120	150	150	70	—	40	40	—
Innovation Foyer	—	1,182	—	—	—	—	—	—	—	—
Innovation A & B or C & D	40' x 61' x 14'	2,432	200	300	265	130	—	—	—	—
Innovation A-C or B-D	40' x 94' x 14'	3,764	300	400	400	200	—	—	—	—
Innovation B & C	40' x 68' x 14'	2,724	200	300	265	130	—	—	—	—
DENNARD or KILBY	14' x 20' x 9'	272	—	—	—	—	10	—	—	—
MATTHEWS	15' x 20' x 9'	294	—	—	—	—	10	12	12	—
WETZEL	30' x 20' x 9'	607	50	50	50	27	18	24	28	—
DEBAKEY	19' x 18' x 9'	342	14	36	—	12	12	14	16	—
MUNSONS**	60' x 26' x 12'	1404	90	120	60	TO BE USED FOR BANQUET FUNCTIONS ONLY				—
STINSON	64' x 24' x 12'	1536	120	150	SEMI-PRIVATE DINING					—
COLEMAN'S CORNER	18' x 19' x 12'	342	20	—	—	—	—	—	—	—

Note: *Dimensions represent an average
 Service corridors between Enterprise: Corridor A (between 1 & 2 and 3 & 4), Corridor B (between 3 & 4 and 5 & 6), Corridor C (between 5 & 6 and 7 & 8)
 Square feet may not reflect dimensions due to columns, etc. This is usable square feet with minimal audiovisual.
 All day meetings should end at 5:00 PM to avoid additional charges. All 24-hour holds will incur a double rate.



FULL-SERVICE HOTELS

HOME

GrapevineTexasUSA.com/Meetings

FLOOR PLAN
Upper Level

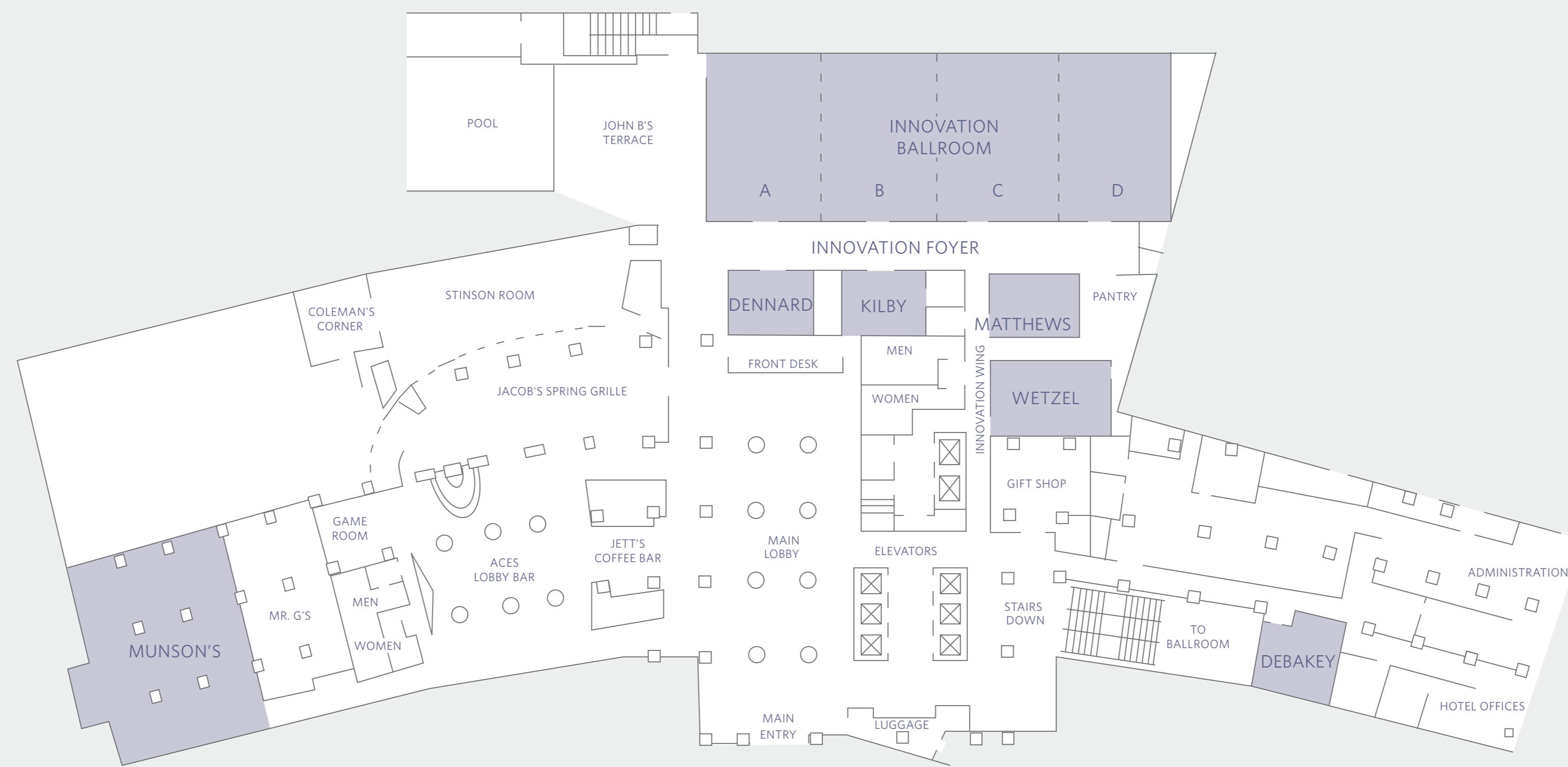

Executive Conference Level

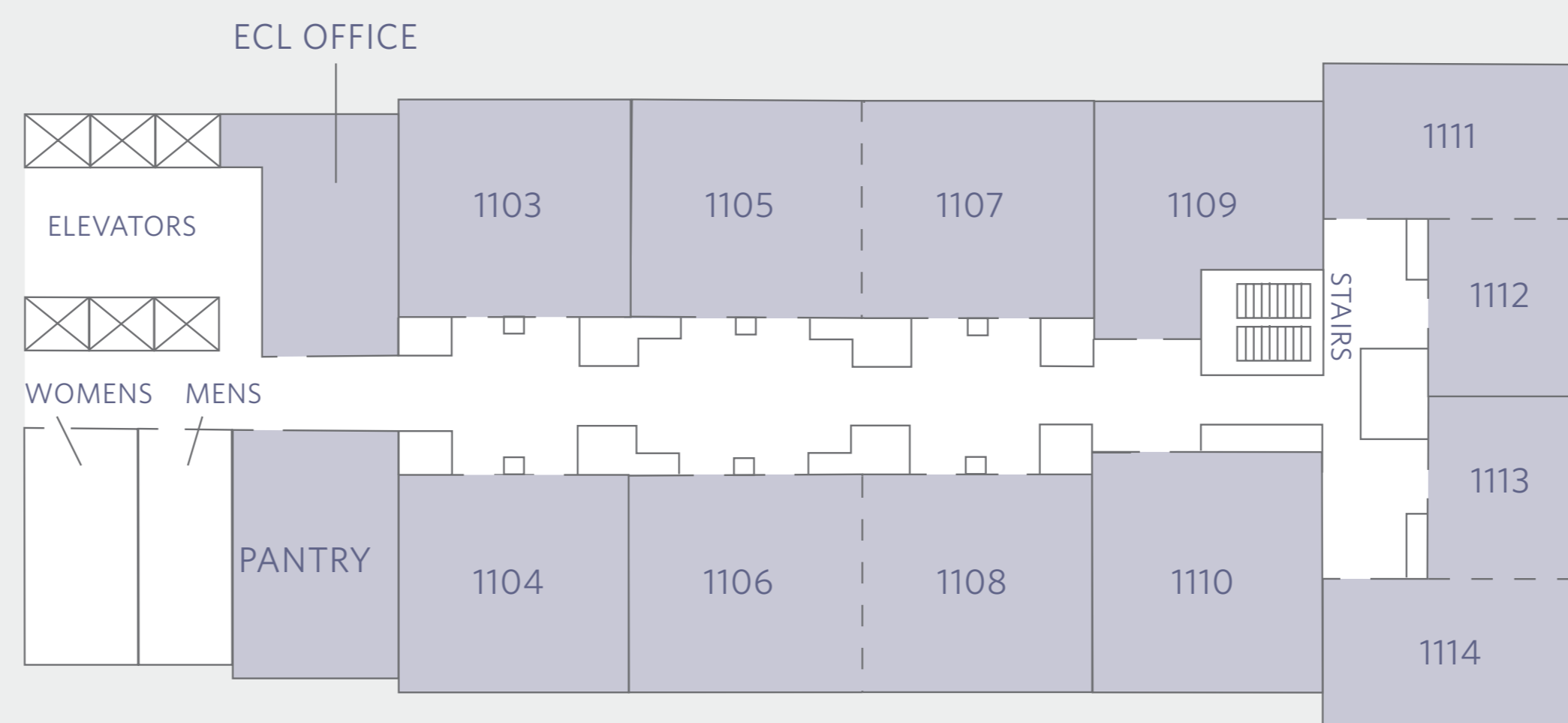



FLOOR PLAN
Ground Level

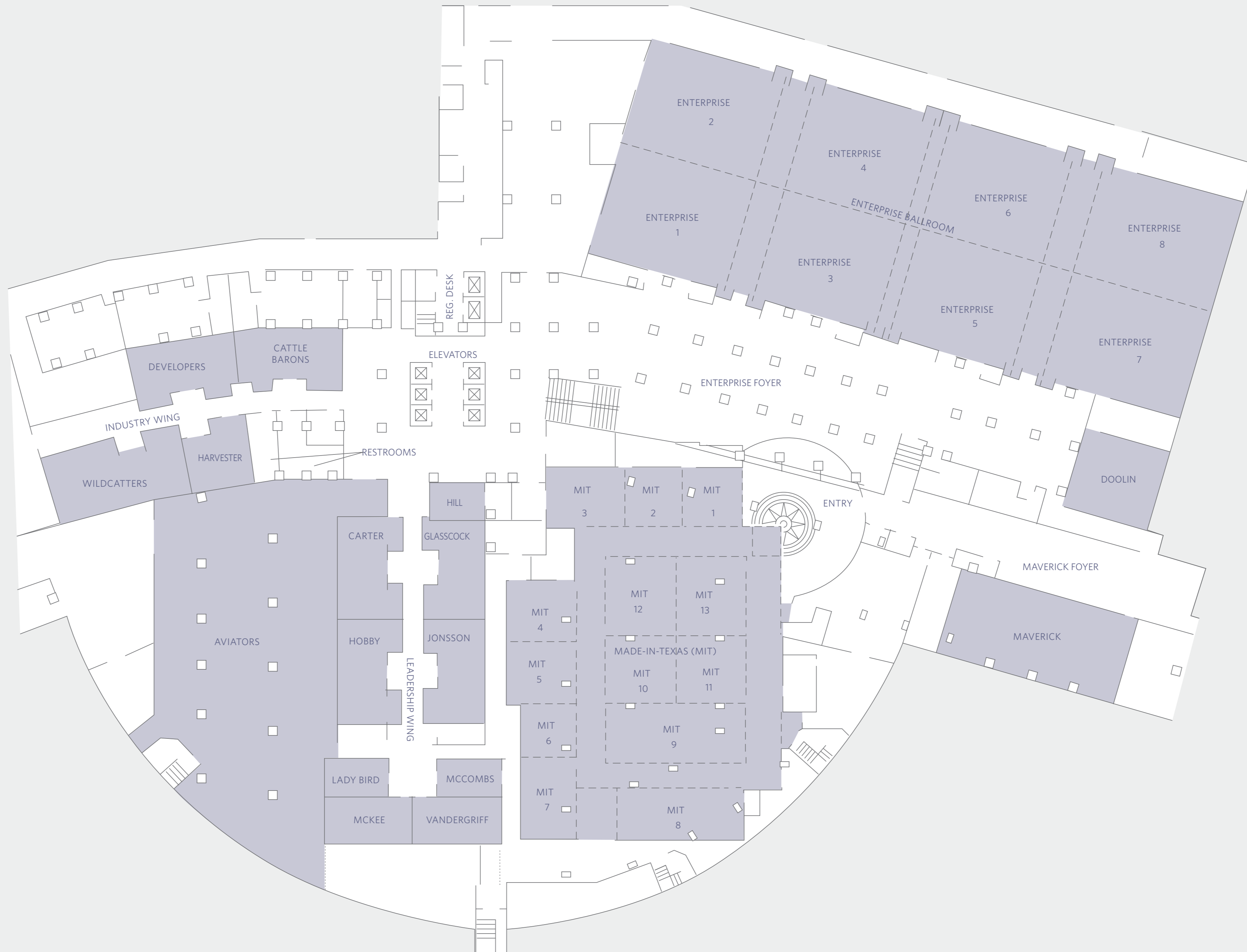

FULL-SERVICE HOTELS

HOME



GrapevineTexasUSA.com/Meetings



In a resort-like setting, this lakeside property creates an ideal atmosphere for work and play. Just five minutes from DFW International Airport, the prestigious conference center and adult learning environment is unrivaled. Rest assured that the professionally trained staff will take care of every detail, large or small.

395 Guest Rooms

Meeting Space: 40,000 sq. ft.





 Hilton DFW LAKES EXECUTIVE CONFERENCE CENTER				Reception	Theater	Conference	Banquet	Classroom	U-Shape	Hollow Sq.	Pods of 6	Crescent Rd /6
Room	Level	Dimensions	Sq. Ft.									
Becker I	1	27'x17'x11'	459	30	30	16	20	12	12	14	12	12
Becker I & II	1	27'x34'x11'	918	60	60	24	60	40	25	30	30	30
Becker II	1	27'x17'x11'	459	30	30	16	20	12	12	14	12	12
Client Office	1	25'x15'x11'	375	10	20	10	10	8	na	na	6	6
Cross Timbers I	1	27'x17'x11'	459	30	30	16	20	12	12	14	12	12
Cross Timbers I & II	1	27'x34'x11'	918	60	60	24	60	40	25	30	30	30
Cross Timbers II	1	24'x17'x11'	459	30	30	16	20	12	12	14	12	12
Delaney Foyer	1		870									
Delaney I	1	28'x43'x11	1,204	60	70	24	60	35	25	35	30	30
Delaney I & II	1	57'x43'x11'	2,451	120	140	na	120	80	45	55	72	72
Delaney II	1	28'x43'x11	1,204	60	70	24	60	35	25	35	30	30
Fall Creek	1	27'x21'x11'	567	40	30	16	30	18	15	20	18	18
Haak	1	27'x21'x11'	567	40	30	16	30	18	15	20	18	18
Homestead	1	27'x22'x11'	594	45	30	16	30	20	15	20	18	18
La Bodega	1	27'x34'x11'	918	60	60	24	60	40	25	30	30	30
La Buena Vida	1	27'x34'x11'	918	60	60	24	60	40	25	30	30	30
Lightcatcher	1	28'x22'x8'	616	-	-	14	-	-	-	-	-	-
Llano Estacado	1	40'x28'x10	1,120	70	60	24	60	35	30	35	30	30
Pheasant Ridge	1	Amphitheatre	1,220	-	-	-	-	42*	-	-	-	-
Piney Woods	1	Amphitheatre	1,220	-	-	-	-	42*	-	-	-	-
Texas Grande Hall	1	120'x120'x25'	14,400	1,100	1,100	na	900	700	-	-	-	-
Spicewood I	2	27'x20'x11'	540	40	36	16	30	18	15	20	18	18
Spicewood I, II & III	2	54'x27'x11'	1,458	120	100	n/a	90	54	38	43	54	54
Spicewood II	2	27'x17'x11'	459	35	30	16	20	16	12	14	12	12
Spicewood III	2	27'x17'x11'	459	35	30	16	20	16	12	14	12	12
Ste. Genevieve	2	27'x34'x11'	918	60	60	24	60	40	25	30	30	30
Su Vino	2	24'x34'x11'	816	60	50	24	60	30	25	30	30	30
Val Verde	2	Amphitheatre	4,760	-	-	-	-	260	-	-	-	-
Val Verde Foyer			728									
Bonnie & Clyde's Patio	2	Patio Rounds	2,200			75						
Bonnie & Clyde's Pavillion	2	Patio Rounds	2,500			80						
Bonnie & Clyde's Patio/Pavillion	2	Patio Rounds	4,700			155						
Pool Deck		Patio Rounds	2,000			40						
Cap-Rock I	3	28'x21'x9'	588	45	30	16	30	20	15	20	18	18
Cap-Rock I, II & III	3	64'x28'x9'	1,792	120	120	na	100	70	45	50	54	54
Cap-Rock II	3	28'x21'x9'	588	45	30	16	30	20	12	14	12	12
Cap-Rock III	3	28'x21'x9'	588	45	30	16	30	20	12	14	12	12
Conference Suite I (334)	3	24'x12'x7'	288	-	-	10	-	-	-	-	-	-
Conference Suite II (337)	3	24'x12'x7'	288	-	-	10	-	-	-	-	-	-
International Foyer	3		2,541									
International I	3	67'x35'x16'	2,345	200	160	-	180	90	50	56	84	90
International I,II,III & IV	3	67'x140'x16'	9,380	900	750	-	750	400	-	-	336	384
International II	3	67'x35'x16'	2,345	200	160	-	180	90	50	56	84	90
International III	3	67'x35'x16'	2,345	200	160	-	180	90	50	56	84	90
International IV	3	67'x35'x16'	2,345	200	160	-	180	90	50	56	84	90
Ted R. Ware Boardroom	3	25'x24'x7'	600	-	-	12	-	-	-	-	-	-
William D. Tate Boardroom	3	25'x24'x7'	600	-	-	12	-	-	-	-	-	-

FULL-SERVICE HOTELS

HOME



GRAND | HYATT®

DFW

Luxury, convenience and unsurpassed service are standard at Grand Hyatt DFW. Integrated into DFW International Airport's Terminal D, this hotel features 34,000 sq. ft. of flexible meeting space and a globally-inspired dining experience at Grand Met restaurant.

298 Guest Rooms

Meeting Space: 34,000 sq. ft.



FULL-SERVICE HOTELS

HOME

GrapevineTexasUSA.com/Meetings



CAPACITY CHART



ROOM NAME	ROOM DIMENSIONS L X W X H	ROOM SIZE SQ. FT.	BANQUET	RECEPTION	THEATER	CLASSROOM	BOARDROOM	U-SHAPE	HOLLOW SQUARE	EXHIBIT
Ballrooms										
AMERICAS BALLROOM	116' x 57' x 16'	6,600	460	690	728	390	—	—	—	—
Americas A, B, C, F, G or H	34' x 19' x 16'	650	40	70	56	36	21	19	21	—
Americas D or E	57' x 24' x 16'	1,350	80	142	130	81	32	38	32	—
Americas AB, BC, FG, or GH	38' x 34' x 16'	1,300	80	137	138	84	32	37	32	—
Americas A-C or F-H	57' x 34' x 16'	1,950	140	205	186	96	47	56	47	—
Americas A-D or E-H	57' x 57' x 16'	3,250	230	342	361	204	—	93	—	—
Americas A-E	57' x 80' x 16'	4,550	300	479	506	300	—	—	—	—
Americas DE	57' x 47' x 16'	2,600	180	274	288	168	—	—	—	—
Americas Concourse	148' x 26' x 16'	3,850	265	342	—	—	—	—	—	—
GATEWAY BALLROOM	68' x 44' x 16'	3,000	240	316	300	180	—	—	—	—
Gateway I, II, III, or IV	34' x 22' x 16'	750	50	80	70	45	25	21	25	—
Gateway I & II, or III & IV	44' x 34' x 16'	1,500	120	158	160	84	40	39	40	—
Gateway Concourse	80' x 13' x 16'	1,040	80	110	—	—	—	—	—	—
Boardrooms										
EXECUTIVE BOARDROOM	26' x 19' x 9'	495	—	—	—	—	16	—	—	—
PACIFIC BOARDROOM	24' x 15' x 10'	360	—	—	—	—	10	—	—	—
ATLANTIC BOARDROOM	29' x 15' x 10'	435	—	—	—	—	12	—	—	—
Meeting Rooms										
NORTH AMERICA	58' x 26' x 12'	1,500	90	158	156	75	50	43	40	—
North America A, B, or C	26' x 19' x 12'	500	30	53	55	27	16	14	16	—
North America AB or BC	38' x 26' x 12'	1,000	60	105	108	54	33	29	24	—
North America Foyer	17' x 13' x 16'	650	—	24	—	—	—	—	—	—
CENTRALAMERICA	38' x 26' x 12'	1,000	60	105	108	54	33	29	24	—
Central America A or B	26' x 19' x 12'	500	30	43	55	27	16	14	16	—
Central America Foyer	52' x 13' x 16'	676	—	75	—	—	—	—	—	—
SOUTH AMERICA	58' x 26' x 12'	1,500	90	158	156	75	50	43	40	—
South America A, B or C	26' x 19' x 12'	500	30	53	55	27	16	14	16	—
South America AB or BC	38' x 26' x 12'	1,000	60	105	108	54	33	29	24	—
South America Foyer	49' x 13' x 16'	637	—	68	—	—	—	—	—	—
AFRICA	27' x 24' x 12'	650	40	70	60	36	21	19	21	—
ASIA	27' x 24' x 12'	650	40	70	60	36	21	19	21	—
AUSTRALIA	27' x 24' x 12'	650	40	70	60	36	21	19	21	—
EUROPE	27' x 24' x 12'	650	40	70	60	36	21	19	21	—
ATLAS	26' x 16 ½' x 12'	400	24	—	48	24	20	20	—	—
Executive Conference Suites										
CONFERENCE SUITES 1-20*	—	850	—	—	—	—	12	—	—	—

Note: Classroom set is three guests per six-foot table. Other arrangements can be accommodated



FULL-SERVICE HOTELS

HOME

GrapevineTexasUSA.com/Meetings



EMBASSY SUITES®

Dallas - DFW International Airport North at Outdoor World

Embassy Suites is a full service, upscale, all-suite hotel located just 1.5 miles north of DFW International Airport. With 22,000 sq. ft. of flexible meeting space and a professional catering staff, the Embassy Suites Outdoor World is ideal for meetings of any size. The hotel is a member of the Hilton HHonors® program.

329 Guest Rooms

Meeting Space: 22,000 sq. ft.





FIRST FLOOR

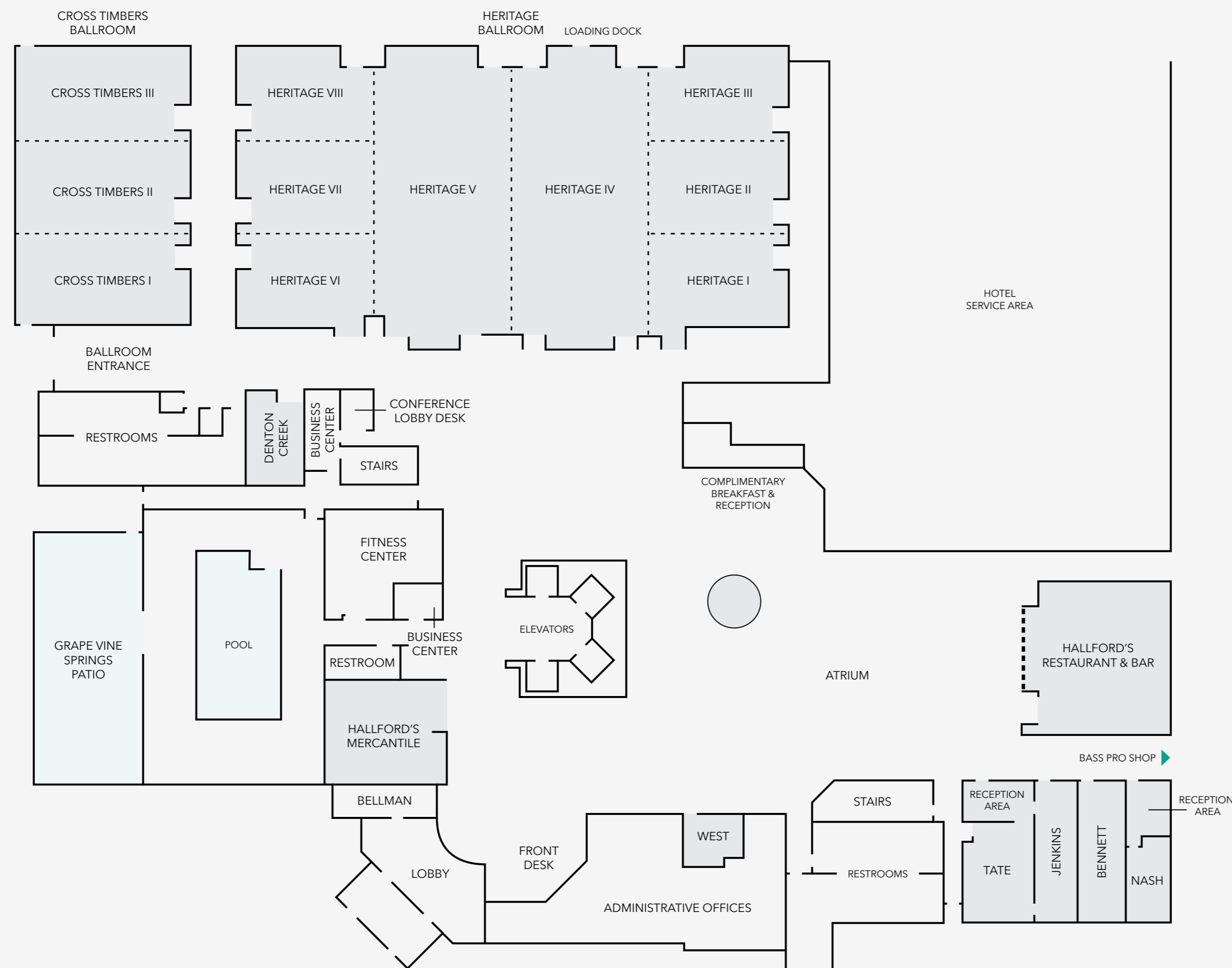

SECOND FLOOR

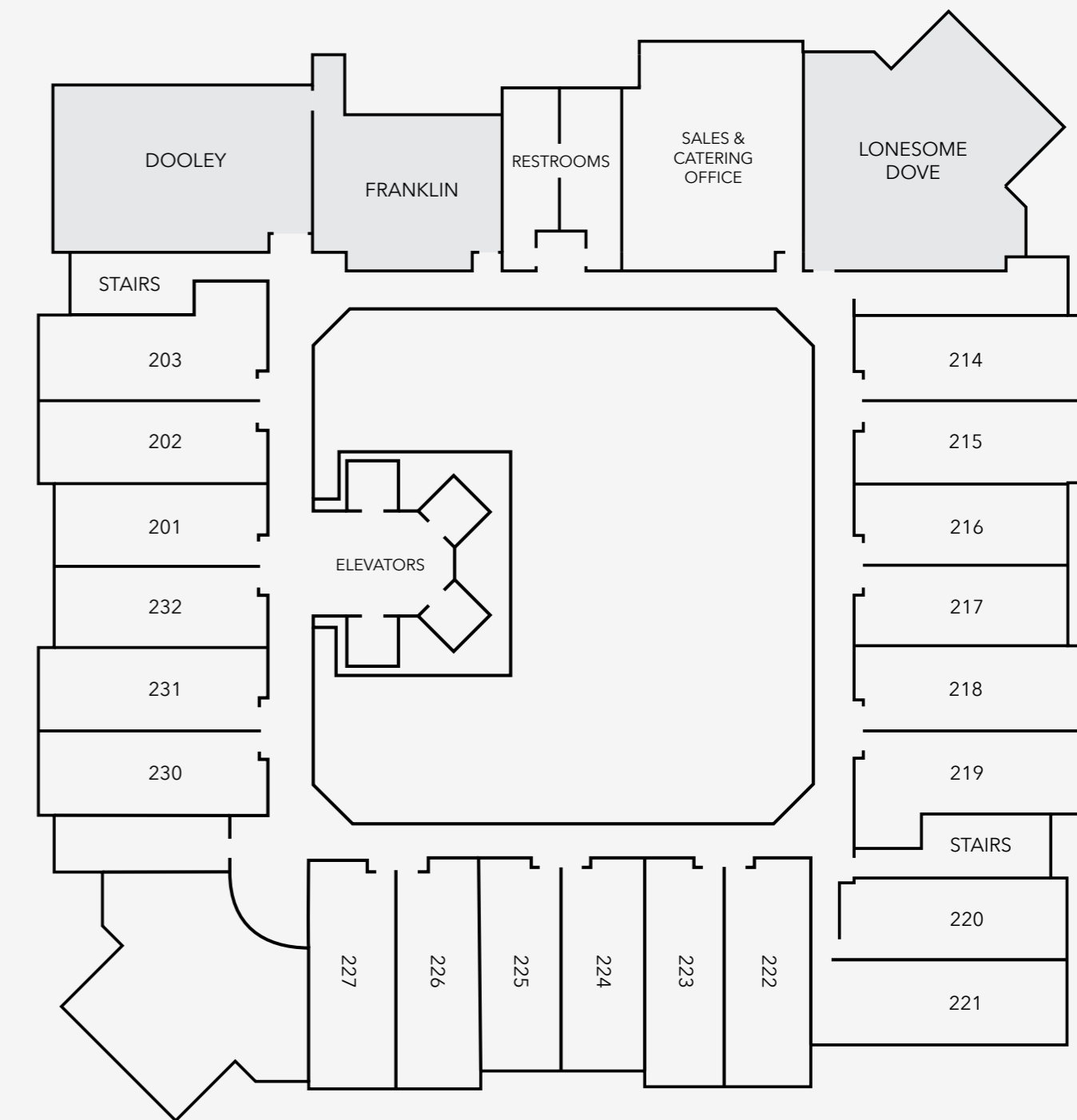

FULL-SERVICE HOTELS

HOME



GrapevineTexasUSA.com/Meetings



NAME OF ROOM	TOTAL SQ FT.	ROOM SIZE	CEILING HT.	RECEPTION	ROUNDS 8-12	CLASSROOM	U-SHAPE	H-SQUARE	THEATER	CONFERENCE
FIRST FLOOR										
Heritage Ballroom	12,640	80' x 158'	16'	1,300	800	700	-	-	1,300	-
Heritage I	1,080	27' x 40'	16'	96	70	50	30	35	110	45
Heritage II	1,040	26' x 40'	16'	96	80	50	30	35	130	45
Heritage III	1,080	27' x 40'	16'	96	70	50	30	35	110	45
Heritage IV	3,120	80' x 39'	16'	250	180	150	75	90	310	-
Heritage V	3,120	80' x 39'	16'	250	180	150	75	90	310	-
Heritage VI	1,080	27' x 40'	16'	96	70	50	30	35	110	45
Heritage VII	1,040	26' x 40'	16'	96	80	50	30	35	130	45
Heritage VIII	1,080	27' x 40'	16'	96	70	50	30	35	110	45
Cross Timbers Ballroom	3,432	44' x 78'	13'	315	180	160	-	-	350	-
Cross Timbers I	1,144	44' x 26'	13'	105	70	55	38	42	105	26
Cross Timbers II	1,144	44' x 26'	13'	105	70	55	38	42	105	26
Cross Timbers III	1,144	44' x 26'	13'	105	70	55	38	42	105	26
Denton Creek	414	18' x 23'	10'	11	24	18	15	18	20	14
Nash Boardroom	300	25' x 12'	10'	-	-	-	-	-	-	12
Bennett Boardroom	465	31' x 15'	9.5'	-	-	-	-	-	-	20
Jenkins Boardroom	465	31' x 15'	9.5'	-	-	-	-	-	-	20
Tate	720	48' x 15'	9.5'	36	36	18	20	24	-	25
West Boardroom	225	18' x 12'	10'	-	-	-	-	-	-	8
Grape Vine Springs Patio	1,960	70' x 28'	-	125	-	-	-	-	-	-
SECOND FLOOR										
Dooley	1,161	27' x 43'	8'	112	70	60	35	40	130	30
Franklin	806	31' x 26'	8'	50	50	20	20	30	50	12
Lonesome Dove	312	13' x 24'	8'	-	-	-	-	-	-	10

FULL-SERVICE HOTELS

HOME



GrapevineTexasUSA.com/Meetings

GV TX



Grapevine, TX

Great Wolf Lodge is a first-class, family resort designed to capture the atmosphere of the northwoods. The Lodge provides a comprehensive package of amenities including indoor and outdoor water parks, meeting and banquet facilities, restaurants, full-service spa and entertainment areas. Guests walk in the rustic world of the northwoods as they enter the four-story grand atrium, then retreat to the themed, all-suite guest rooms.

605 Guest Rooms

Meeting Space: 20,000+ sq. ft.

plus 98,000-square-foot indoor entertainment area



FULL-SERVICE HOTELS

HOME

GrapevineTexasUSA.com/Meetings



Great Wolf Lodge® Grapevine

Function Space Configurations and Specifications

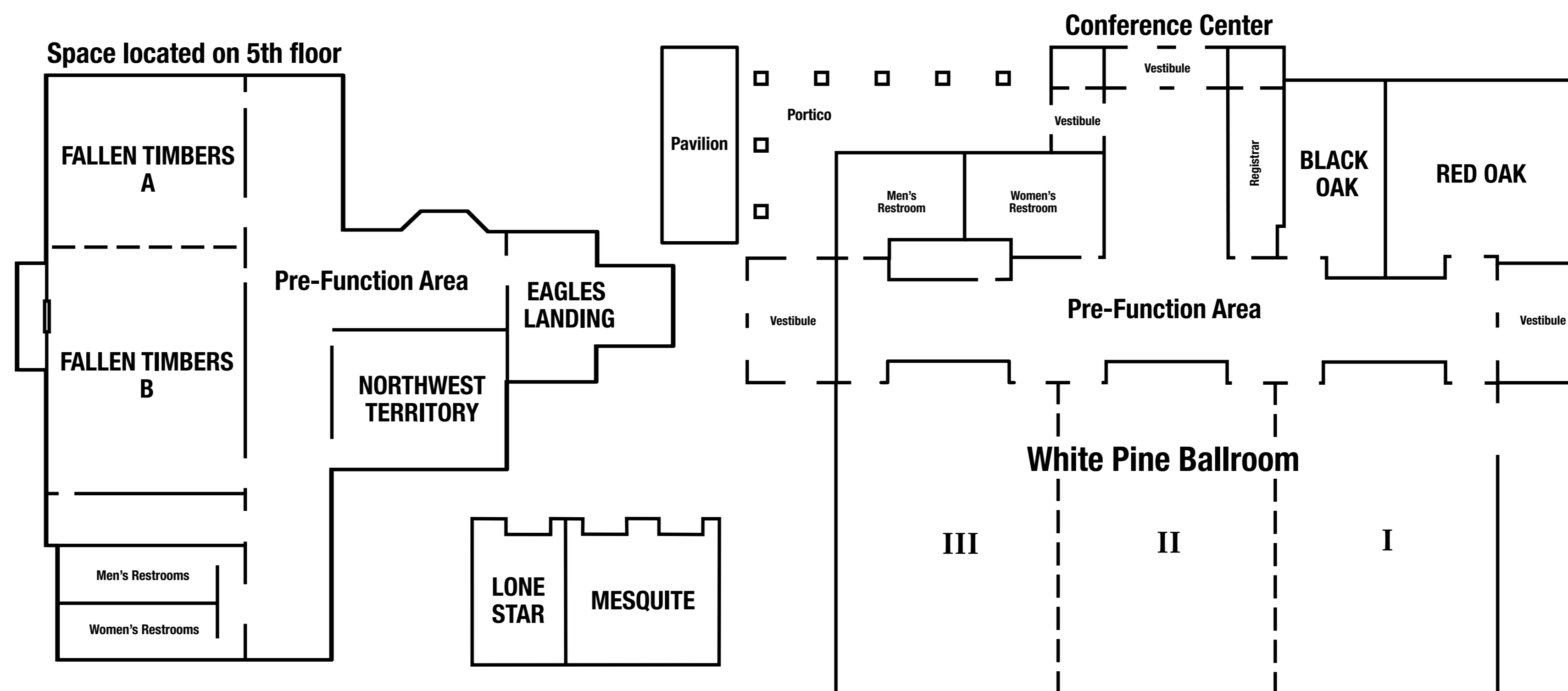

Room Name	Sq. Ft.	Classroom	Banquet	Theater	Reception	U-Shape	Hollow Square
WHITE PINE BALLROOM	7,350	300	400	600	615	175	N/A
SALON I, II, III	2,244	140	130	150	200	50	50
TWO SALONS COMBINED	4,900	285	260	300	410	100	N/A
RED OAK	1,145	50	60	85	90	24	25
BLACK OAK	635	35	30	55	45	15	15
MESQUITE	702	42	40	65	55	16	20
LONE STAR	445	N/A	N/A	N/A	N/A	N/A	N/A
FALLEN TIMBERS (A-B)	3,120	160	200	300	285	75	N/A
FALLEN TIMBERS A	1,326	60	80	140	120	35	40
FALLEN TIMBERS B	1,794	90	90	160	160	40	45
NORTHWEST TERRITORY	958	40	50	60	90	32	30
EAGLES LANDING	858	N/A	N/A	N/A	N/A	N/A	N/A
PAVILION	2,700	N/A	170	N/A	200	N/A	N/A
PRE-FUNCTION AREA	5,500	N/A	N/A	N/A	N/A	N/A	N/A

Resort Accommodations

- Located minutes from DFW International Airport
- 23,413 sq. ft. of flexible meeting space
- 11 separate and configurable meeting rooms
- Full-service catering options
- Complimentary high speed wireless Internet access
- Complimentary on-site parking
- 605 spacious guest suites

FULL-SERVICE HOTELS

HOME

GrapevineTexasUSA.com/Meetings



The leading iconic select-service Courtyard and promising extended stay TownePlace Suites are fused together to create an amazing 301-room property. Guests will have the opportunity to relax, refresh and engage in the community of this residence which includes a shared lobby, restaurant and lounge as well as a host of services and amenities.

301 Guest Rooms

Meeting Space: 12,000+ sq. ft.

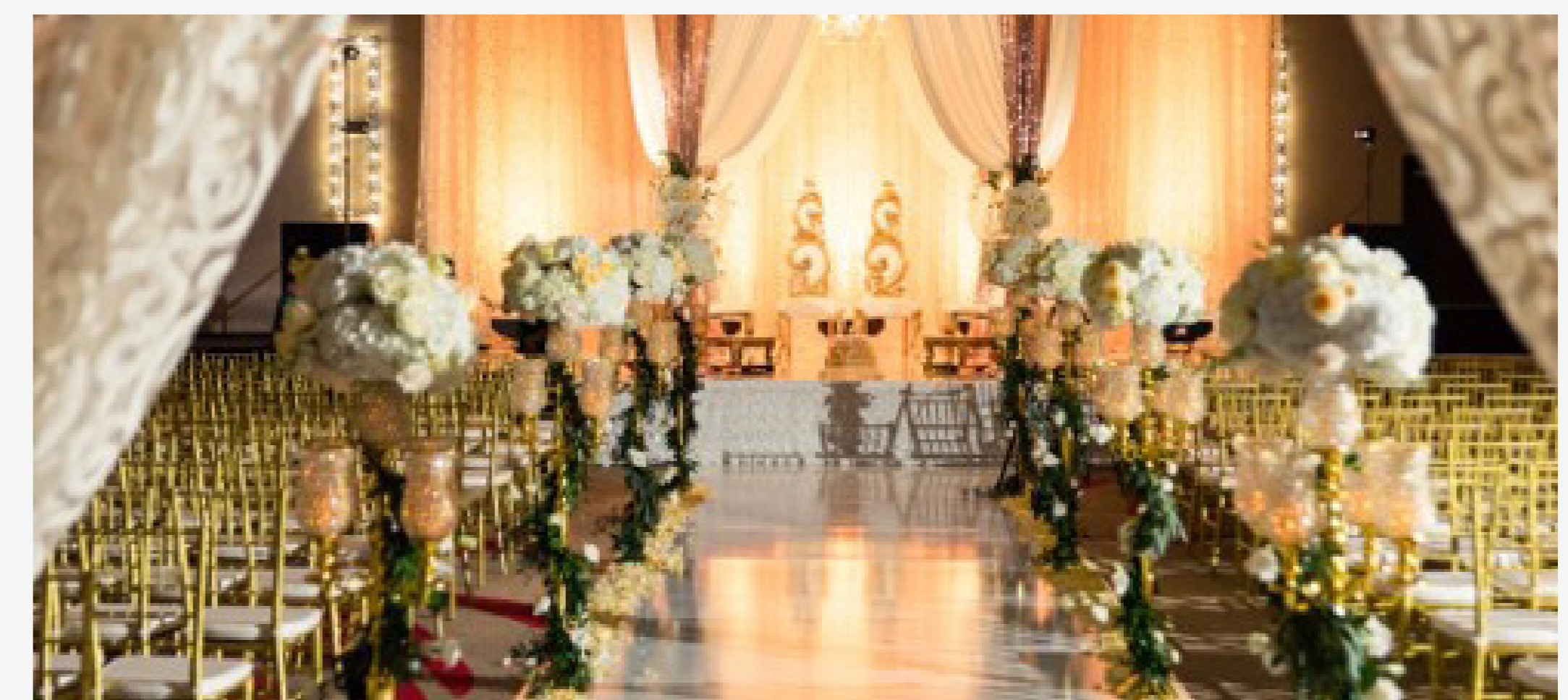

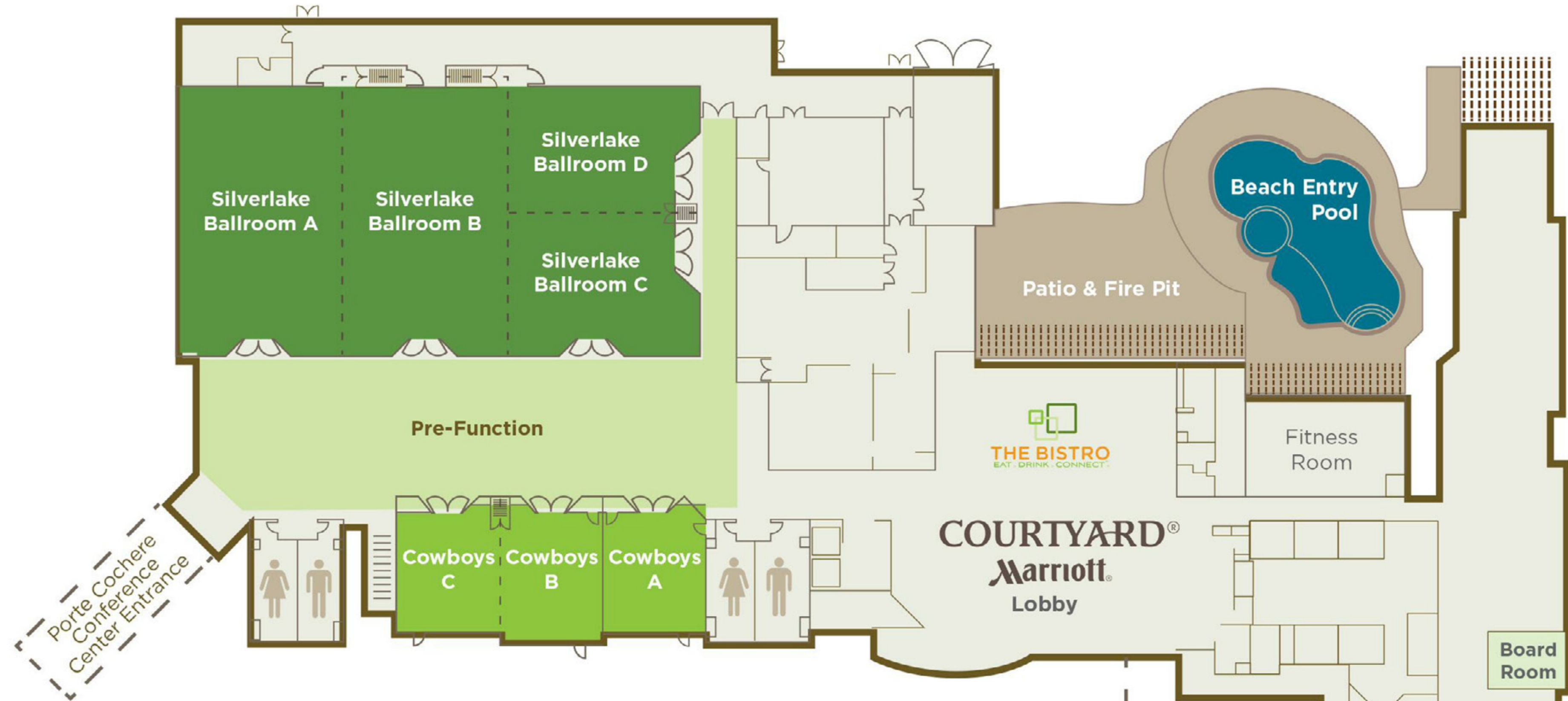

CAPACITY CHART							
ROOM	(SQ. FT.)	THEATER	BANQUET	CLASSROOM	H SQUARE	U-SHAPE	RECEPTION
Silverlake Ballroom	10,082	1,119	840	420	242	288	1008
Silverlake Ballroom A	2,840	315	230	118	68	81	284
Silverlake Ballroom B	2,840	315	230	118	68	81	284
Silverlake Ballroom C	1,820	205	150	77	44	53	182
Silverlake Ballroom D	1,700	189	140	71	41	49	170
Silverlake Ballroom A & B	5,680	630	470	236	136	162	568
Silverlake Ballroom C & D	3,520	391	290	147	84	101	352
Silverlake Ballroom B, C & D	6,360	706	530	265	153	182	636
Pre-Function Space	7,318	-	-	-	-	-	-
Cowboys A	837	93	70	35	20	24	84
Cowboys B	918	102	80	38	22	26	92
Cowboys C	837	93	70	35	20	24	84
Cowboys B & C	1,755	195	140	73	42	50	176
Board Room	340				12		



HOTEL + CONFERENCE CENTER

Thryv Hotel & Conference Center is located on 72 acres of landscaped grounds and accommodates individual business travelers as well as specializes in corporate meetings and retreats.

Conveniently located in close proximity to the Dallas/Ft Worth International Airport, the conference center provides direct access to Grapevine's cultural and historic Main Street District. Complimentary transportation to the airport and local area attractions make Thryv Hotel & Conference Center a premier location for your next meeting.

109 Guest Rooms

Meeting Space: 15,000+ sq. ft.





CAPACITY CHART

Meeting Room	Dimensions (LxWxH)	Area (Sq. Ft.)	Theater	Classroom	U-Shape	Rounds	Pods
D-100	25x19x8	475	30	18	18	24	18
D-335	27x17x8	459	30	18	18	24	18
D-336	27x17x8	459	30	18	18	24	18
D-337	41x22x8	902	45	30	28	30	24
D-240	27x17x8	459	30	18	18	24	18
D-241	27x17x8	489	30	18	18	24	18
D-242	41x22x8	902	45	30	28	30	24
E-207	28x33x10	924	45	24	18	30	24
E-208	37x27x10	1017	50	24	18	30	24
E-215	37x27x10	1017	50	24	18	30	24
E-216	28x33x10	924	45	24	18	30	24
E-221	43x35x10	1575	--	48	--	--	--



HOTEL +
CONFERENCE
CENTER

Thryv Hotel & Conference Center • 2200 West Airfield Drive
P.O. Box 612427 • DFW Airport, TX 75261-2427
Hotel: 972-453-0600

FULL-SERVICE HOTELS

HOME

GrapevineTexasUSA.com/Meetings



This venue provides visitors a unique opportunity to experience the warmth of Historic Downtown Grapevine's turn-of-the-century atmosphere recognized by the National Register of Historic Places. The Palace Arts Center features performances, movies, visual arts and unique settings for business meetings, banquets, parties and receptions.

Meeting Space: 12,000 sq. ft.





Whether you are hosting a business convention, a wedding reception or a charity function, the Grapevine Convention Center is the ideal location choice for your event. Onsite catering available.

Meeting Space: 14,000 sq. ft.





Located next to 27-hole Grapevine Golf Course, the Grapevine Concourse Event Center is a great venue to host your next corporate retreat, family reunion, golf luncheon, wedding reception or birthday party. A lovely terrace wraps two sides of the building giving you a view of the natural foliage and landscape that surrounds the venue.

Meeting Space: 4,400 sq. ft.



**GV
TX**



GRAPEVINE MILLS
A SIMON CENTER



WHAT'S AROUND

HOME

GrapevineTexasUSA.com/Meetings

Dining for every taste and budget



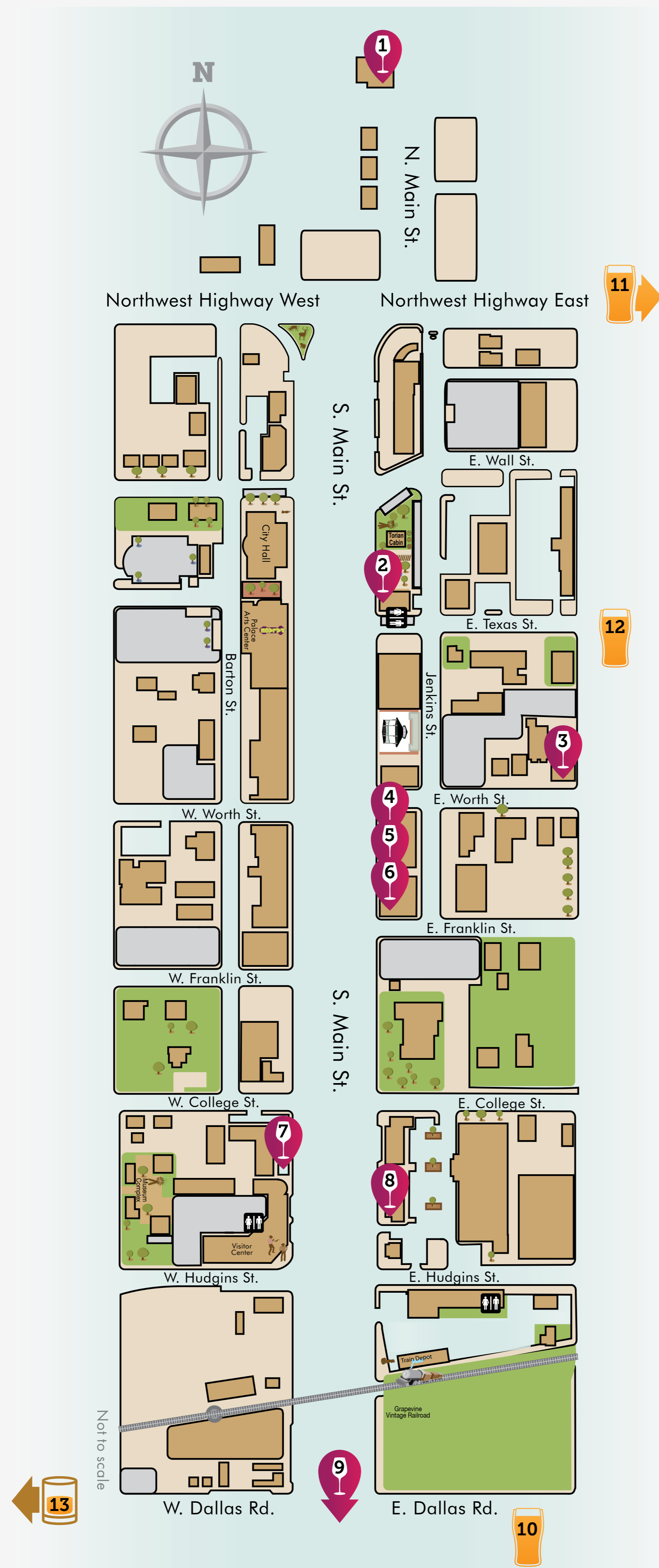

GV
TX

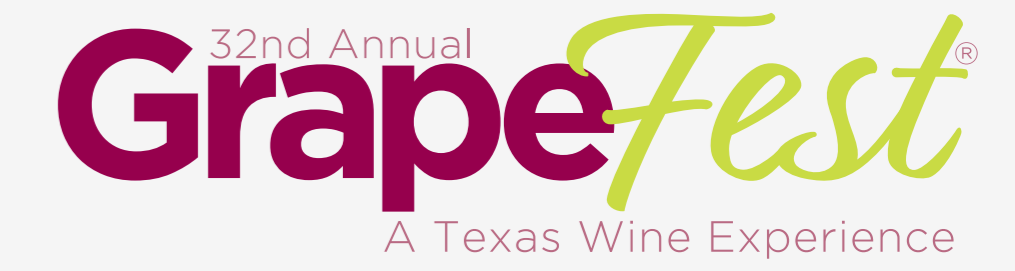

WHAT'S AROUND

HOME

GrapevineTexasUSA.com/Meetings



Home of Dallas Cowboys Golf Club.
The first and only NFL-Themed golf club
in the world.



WHAT'S AROUND

HOME

GrapevineTexasUSA.com/Meetings



WHAT'S AROUND

HOME

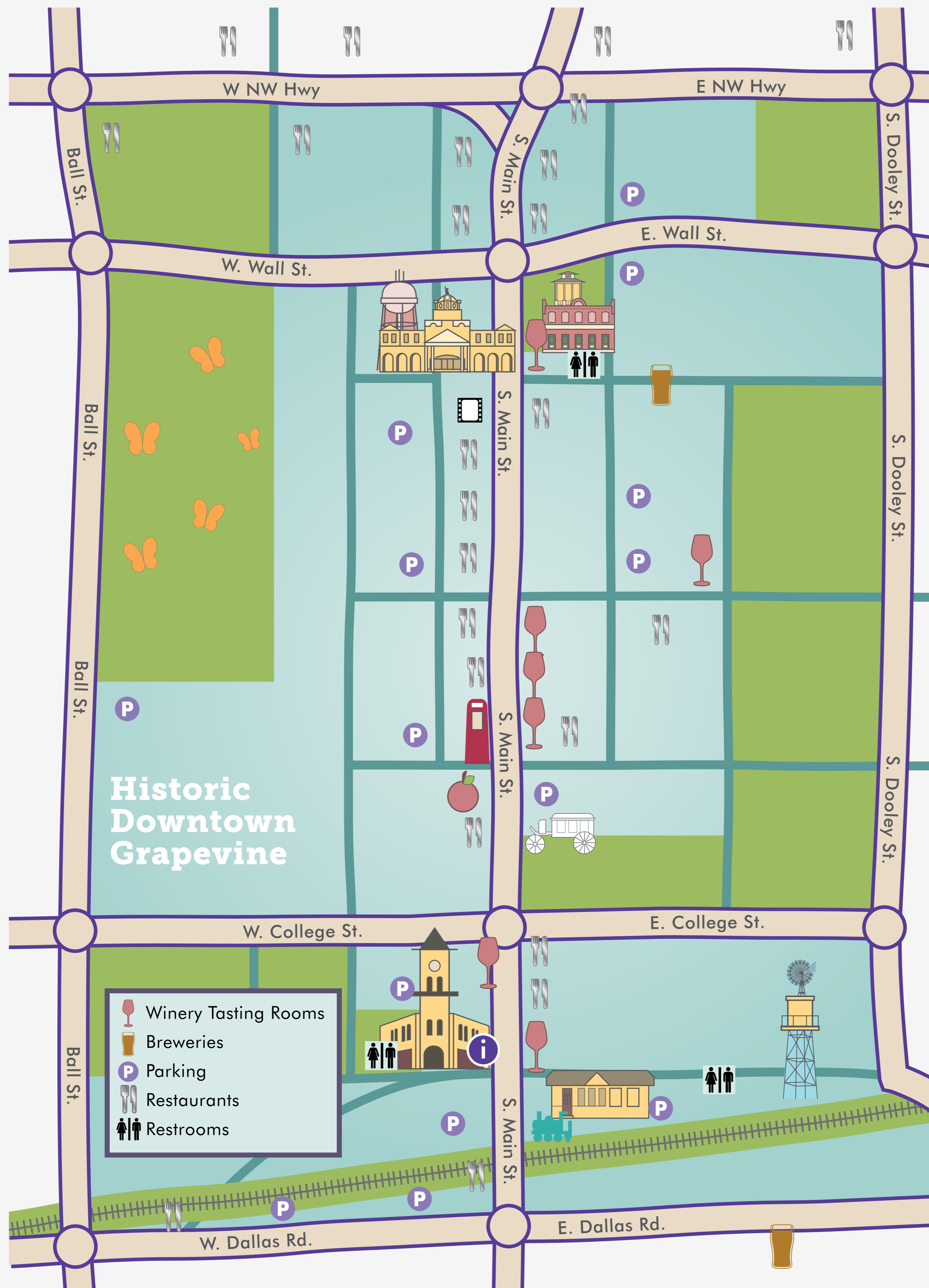

WHAT'S AROUND

HOME



Grapevine Visitors Shuttle

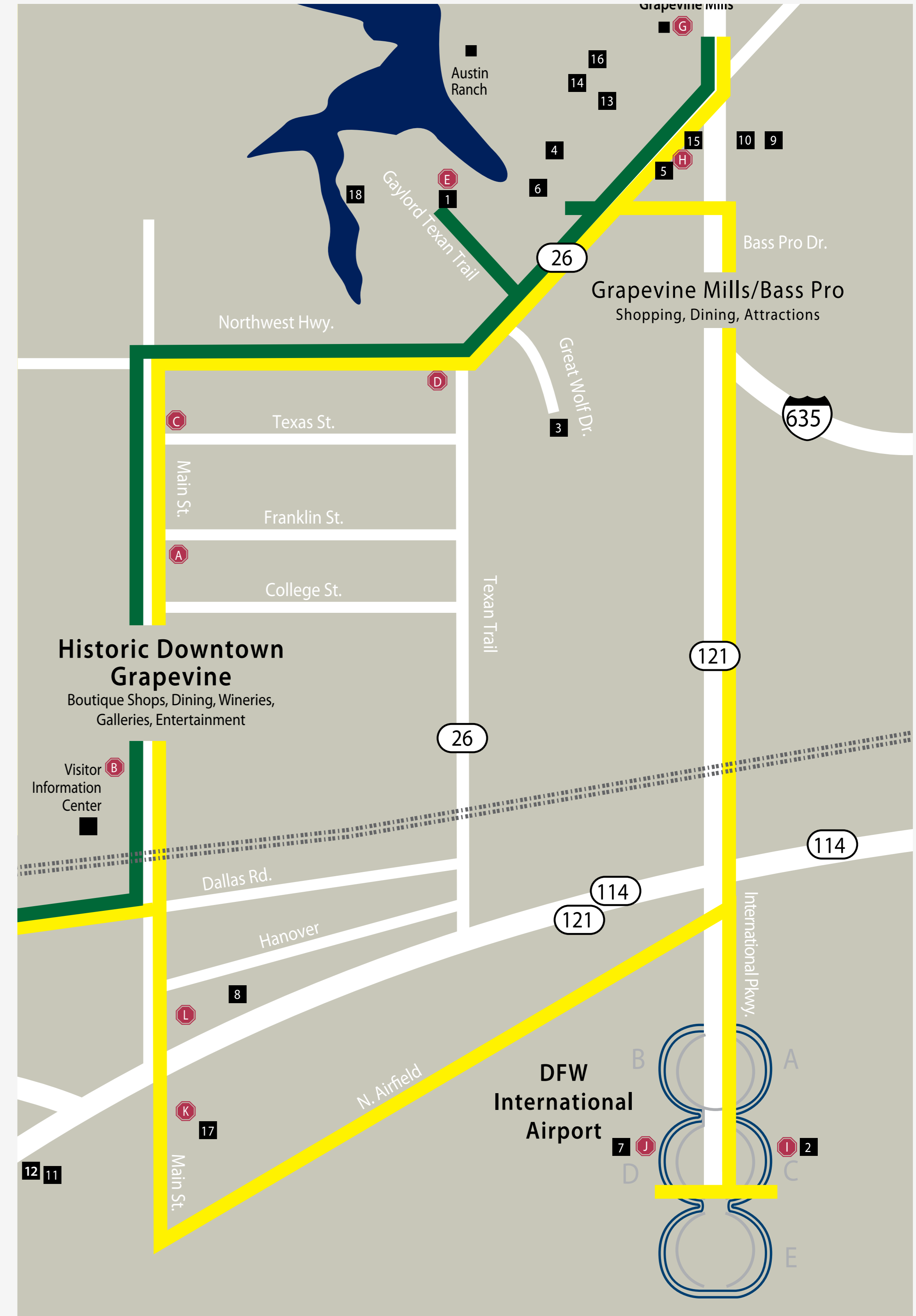

WHAT'S AROUND

HOME

GrapevineTexasUSA.com/Meetings



DFW AIRPORT BY THE NUMBERS

@DFWAirport | #1DFW

ABOUT DFW AIRPORT



Like a City - DFW has its own

- Zip code
- City designation
- Police
- Fire and Emergency Medical Departments

DFW COVERS MORE THAN

26.9 SQ. MILES



Larger than Manhattan

YEAR OPENED:

1974

44 Years of connecting the world to Dallas Fort Worth

FIRST Carbon Neutral Airport in North America, largest in the world



4th IN GLOBAL FLIGHTS 
655K
FY 17 TOTAL OPERATIONS

12th IN GLOBAL PASSENGERS 
66.3M
FY 17 TOTAL PASSENGERS

TOTAL CARGO
866,304 U.S. TONS 

SKYLINK

People mover trains have over **42 million fleet miles**



equivalent to

8m LAPS

AROUND THE AIRPORT

180,000 TONS

 of material have been recycled or

 diverted from land fills

DESTINATIONS AND THE AIRLINES THAT GET YOU THERE



57 INTERNATIONAL DESTINATIONS

176

DOMESTIC DESTINATIONS

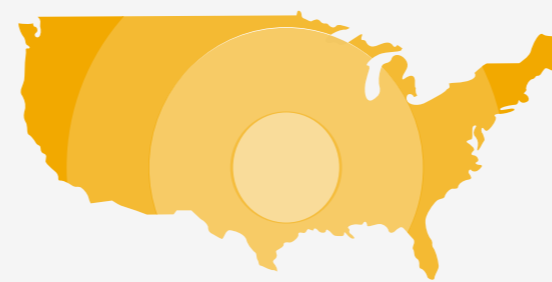

Every major city in the continental United States can be accessed within

FOUR HOURS

26 PASSENGER AIRLINES

DOMESTIC: **11**
FOREIGN FLAG: **15**

22 CARGO AIRLINES

TERMINAL INFRASTRUCTURE

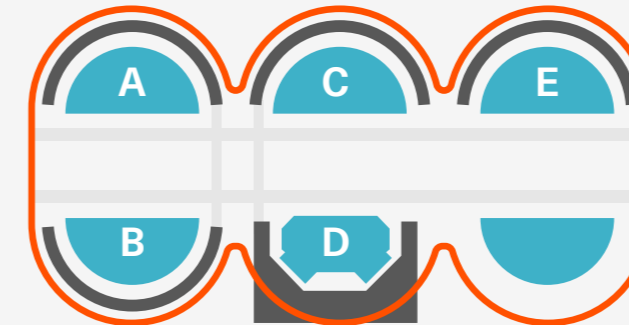

- A** Domestic Service
26 Gates, 17M+ Passengers
- B** Domestic Service
47 Gates, 9M+ Passengers
- C** Domestic Service
28 Gates, 18M+ Passengers
- D** International and Domestic Service
28 Gates, 10M+ Passengers
- E** Domestic Service
36 Gates, 9M+ Passengers

7 TOTAL RUNWAYS



165 GATES

ECONOMIC IMPACT

\$37B

ANNUALLY IN NORTH TEXAS

FULL-TIME JOBS SUPPORTED:

228,000

PAYROLL SUPPORTED:

\$12.5 billion



DFW AIRPORT BOARD EMPLOYEES

ON-AIRPORT EMPLOYEES: **APPROXIMATELY 60,000**



GV
TX



WHAT'S AROUND

HOME

GrapevineTexasUSA.com/Meetings