**Bridgeport Fittings Inc.**
705 Lordship Blvd.
Stratford, CT 06615

Phone: 203-377-5944
Fax: 203-381-3488

# EMT/FLEX - Squeeze

**Images**

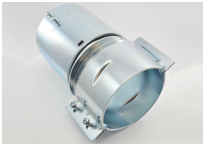

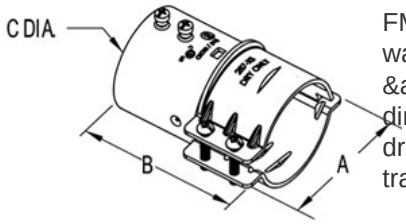


Download Photo Image  Download Dimensional Image

| | |
|---|---|
| Dimension A in Inches: | 6.50 |
| Dimension B in Inches: | 8.07 |
| Dimension C in Inches: | 4.83 |

**Application**

Bridgeport now offers a full line of EMT/Rigid to FMC/Greenfield Transition Couplings. An easy and Listed way to transition between EMT and FMC.  These couplings provide dimensional flexibility for a raceway system when dropping in to switchgear and transitioning into transformers. Patented

**Product Information**

| | |
|---|---|
| Material: | Steel |
| Finish: | Zinc Plated |

**Certifications & Codes:**

| | |
|---|---|
| Federal Specification Number: | A-A-50552 |
| NEMA Standard: | FB-1 |
| UL File Number: | cETLus |
| UL Standard: | Listed ETL Conforms to UL STD 514B Certified to CAN/CSA STD. C22.2 No. 18.3 |
| UNSPSC: | 39131707 |
| Patent Number: | 8,690,194; D691,963; D689,026 |

**Catalog ID:** 290-XS

**UPC Number:** 78174700290

**Description:** EMT/Rigid to FMC Transition Coupling

**Application:** Bridgeport now offers a full line of EMT/Rigid to FMC/Greenfield Transition Couplings. An easy and Listed way to transition between EMT and FMC.  These couplings provide dimensional flexibility for a raceway system when dropping in to switchgear and transitioning into transformers. Patented

**Trade Size:** 4"

**Std Pkg Qty:** 1

**Unit Qty:**