



A.C.T.

STAGEBILL



THE ULTIMATE IN PRIVATE BANKING AND REAL ESTATE LENDING



PERSONAL & BUSINESS BANKING
CUSTOMIZED RESIDENTIAL,
COMMERCIAL & CONSTRUCTION LENDING
INVESTMENT ADVISORY SERVICES



FIRST REPUBLIC BANK

It's a privilege to serve youSM

San Francisco Los Angeles Beverly Hills San Diego Las Vegas New York

SAN FRANCISCO (415) 392-1400 SAN MATEO (650) 571-8388 MENLO PARK (650) 470-8888

NEW YORK (212) 486-6700 BEVERLY HILLS (310) 288-0777

LOS ANGELES (213) 384-0777 DEL MAR (619) 755-5600

VISIT OUR WEBSITE AT www.firstrepublic.com

A NEW YORK STOCK EXCHANGE COMPANY • MEMBER FDIC

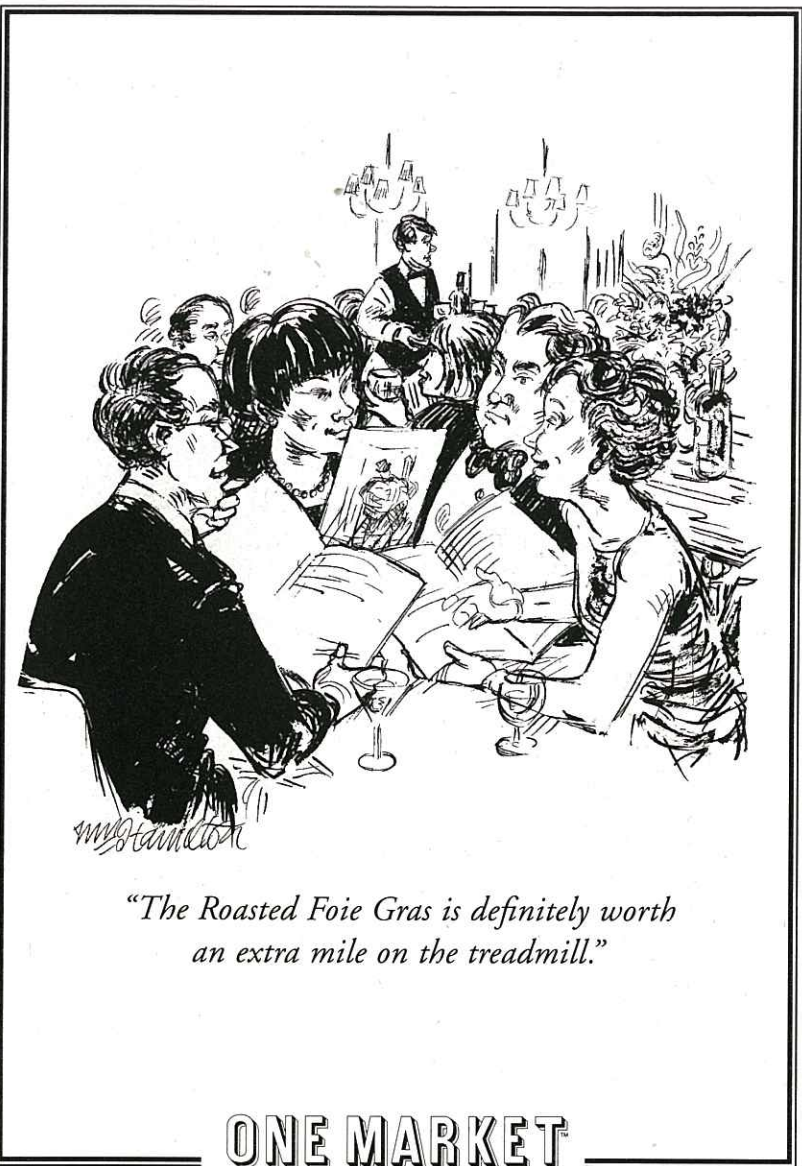

*"The Roasted Foie Gras is definitely worth
an extra mile on the treadmill."*

ONE MARKET
RESTAURANT

★★★ dining at the foot of Market Street

Lunch • Dinner • Cocktails • Jazz Piano • Valet Parking
1 Market Street, San Francisco • Reservations: 415 777-5577

OMRP, L.P. © 1998

ABOUT A.C.T.

AMERICAN CONSERVATORY THEATER nurtures the art of live theater through dynamic productions, intensive actor training in its conservatory, and an ongoing dialogue with its community. Under the leadership of Artistic Director Carey Perloff and Managing Director Heather Kitchen, A.C.T. embraces its responsibility to conserve, renew, and reinvent its relationship to the rich theatrical traditions and literatures that are our collective legacy, while exploring new artistic forms and new communities. A commitment to the highest standards informs every aspect of A.C.T.'s creative work.

Founded in 1965 by William Ball, A.C.T. opened its first San Francisco season at the Geary Theater in 1967. In the 1970s, A.C.T. solidified its national and international reputation, winning a Tony Award for outstanding theater performance and training in 1979. During the past three decades, more than 300 A.C.T. productions have been performed to a combined audience of seven million people; today, A.C.T.'s performance, education, and outreach programs annually reach more than 220,000 people in the San Francisco Bay Area. In 1996, A.C.T.'s efforts to develop creative talent for the theater were recognized with the prestigious Jujamecyn Theaters Award.

Since Perloff's appointment in 1992, A.C.T. has enjoyed continued success with groundbreaking productions of classical works and bold explorations of contemporary playwriting. Guided by Perloff and Kitchen, A.C.T. has expanded its audience base and produced challenging theater in the rich context of symposia, audience discussions, and community interaction.

The conservatory, now serving 1,900 students every year, was the first training program not affiliated with a college or university accredited to award a master

of fine arts degree. Danny Glover, Annette Bening, Denzel Washington, and Winona Ryder are among the conservatory's distinguished former students. With the 1995 appointment of Melissa Smith as conservatory director, A.C.T. renewed its commitment to excellence in actor training and to the relationship between training, performance, and audience. The A.C.T. Advanced Training Program has moved to the forefront of America's actor training programs, while serving as the creative engine of the company at large. ■



A.C.T.'s beautifully restored Geary Theater, originally built in 1909, is one of the finest performance venues in the United States.



California has over
5000 ways to
get in touch
with yourself,

and one way
to get in touch with the world.



Want to visit home while you're visiting here?
1 800 CALL ATT® connects you fast and clear within
the U.S. or to anywhere in the world. You can use your
AT&T Calling Card or any of these credit cards.
And send out some good vibes.



It's all within your reach.



Carey Perloff Artistic Director
Heather Kitchen Managing Director
Melissa Smith Conservatory Director



TRUSTEES OF THE AMERICAN CONSERVATORY THEATRE FOUNDATION

Mr. Shepard P. Pollack <i>Chairman</i>	Ms. Kaatri B. Grigg <i>President</i>	Mr. J. Sanford Miller Mr. Howard N. Nemerovski <i>Vice Presidents</i>	Mr. Toby Schreiber <i>Treasurer</i> Mr. Mortimer Fleishacker <i>Secretary</i>
Ms. Barbara Bass Mrs. Diana Dalton Ms. Joan Danforth Ms. Linnet F. Deily Mr. Daniel Eittington Mr. Richard J. Fineberg Mr. Patrick F. Flannery Mrs. Donna Goya Mr. Mike Halloran Ms. Sally P. Hambrecht Mr. Thomas W. High	Mr. Jonathan D. Joseph Ms. Heather M. Kitchen Mr. Peter Levine Ms. Sue Yung Li Mr. Bruce Alan Mann Mr. J. Stanley Mattison Ms. Joan McGrath Ms. Deedee McMurtry Dr. Mary S. Metz Ms. Michele Ballard Miller	Dr. Jerome D. Oremland Ms. Carey Perloff Mr. Steve Phillips Mr. Charles S. Raben Ms. Toni Rembe Rock Mr. Philip Schlein Ms. Cathy Simon Mr. Alan B. Snyder Ms. Cheryl Sorokin Mr. Steven L. Swig Ms. Ruthellen Toole Mr. Greg Wendt	Mr. Barry Lawson Williams Mr. Alan L. Stein <i>Chairman Emeritus</i> American Conservatory Theater was founded in 1965 by William Ball. Edward Hastings <i>Artistic Director</i> 1986-92

THE 1998-99 A.C.T. SEASON

FOOL MOON

created by Bill Irwin and David Shiner
with the Red Clay Ramblers
September 3-October 4, 1998

HECUBA

by Euripides
translated and adapted by Timberlake Wertenbaker
directed by Carey Perloff
original music by David Lang
October 16-November 22, 1998

A CHRISTMAS CAROL

adapted from Charles Dickens's novella by Dennis Powers and Laird Williamson
directed by Candace Barrett and Raye Birk
November 28-December 27, 1998

MORNING, NOON AND NIGHT

written and performed by Spalding Gray
December 29, 1998-January 3, 1999

JUNO AND THE PAYCOCK

by Sean O'Casey
directed by Giles Havergal
January 8-February 7, 1999

INDIAN INK

by Tom Stoppard
directed by Carey Perloff
February 18-March 21, 1999

LONG DAY'S JOURNEY INTO NIGHT

by Eugene O'Neill
directed by Laird Williamson
April 1-May 2, 1999

THE FIRST PICTURE SHOW

book and lyrics by Ain Gordon and David Gordon
music by Jeanine Tesori
directed by David Gordon
May 6-June 6, 1999

TARTUFFE

by Molière
directed by Charles Randolph-Wright
June 17-July 18, 1999

Mark Morris

The Hard Nut

The Nutcracker with a Twist

It's hip.

It's hilarious.

It's utterly enchanting...

It's not your average

Nutcracker.

Mark Morris Dance Group

Members of Berkeley Symphony Orchestra
Kairos Youth Choir
Robert Cole, conductor
Music by Tchaikovsky

SAT, DEC 12, 8 PM
SUN, DEC 13, 3 PM
WED-FRI, DEC 18-19, 8 PM
SAT, DEC 19, 2 PM & 8 PM
SUN, DEC 20, 3 PM
ZELLERBACH HALL \$24, \$36, \$48

Groups of 10 or more save 15%

Call Today!
510.642.9988

Cal Performances

UNIVERSITY OF CALIFORNIA AT BERKELEY

www.calperfs.berkeley.edu

Cal Performances Ticket Office is located in Zellerbach Hall on the UC Berkeley campus. Open Mon-Fri 10 am - 5:30 pm, Sat & Sun 10 am - 2 pm. Tickets also available through BASSCHARGE (510.762.BASS), the BASS Arts line (415.776.1999), and at all BASS centers including The Warehouse and Tower Records/Video. All programs are subject to change.



CONTENTS

Vol. 5, No. 3, December 1998

ABOUT A.C.T.	4
A.C.T. STAFF	10
PROGRAM NOTES	17
A.C.T. NEWS	22
WHO'S WHO	29
A.C.T. PROFILES	34
SPONSOR PROFILES	36
CONTRIBUTORS	39
FOR YOUR INFORMATION	45

ABOVE
Photo of the Geary Theater by Darryl Bush

ON THE COVER
Artwork by Frank Renlie

All editorial materials © 1998 by
The American Conservatory Theatre Foundation.
All rights reserved.



STAGEBILL

AMERICAN CONSERVATORY THEATER
Artistic Director **Carey Perloff**
Managing Director **Heather Kitchen**
Conservatory Director **Melissa Smith**

Program Editor **Elizabeth Brodersen**
Associate Editor **Jessica Werner**

STAGEBILL
Publisher **Shira Kalish**
Associate Publisher **Frederick W. Becker III**
Editor in Chief **John Istel**
Art Director **Alex Stark**
Production Director **Maude Popkin**
Controller **Howard Kaplan-Newman**

MANAGING EDITORS
New York **Maureen Buja**
San Francisco **Peter Cieply**
Washington, D.C. **Tricia Maher**
Chicago **Steven Pine**

EDITORIAL
Senior Editor **Pamela Renner**
Assistant Editor **Ben Mattison**
Assistant Art Director **Maggie Dich**
Digital Imaging **Alicia Gil**
Program Editor **Jeffery Kennedy**

ADVERTISING
New York Manager **Suzanne Puchalsky**
Account Manager **Ed Meisner**
West Coast Director **Jo Campbell-Brand**
Midwest Advertising Director **Pamela Duffy**
Washington D.C. **Lisa Covert**
Minneapolis **Marilyn Miller**
Southwest **Betsy Gugick**
Detroit **RPM Associates**
Southeast **Bentz & Maddock**
New England **Jenny Fontes**
Local Sales-West Coast **Irene Meltzer**

MARKETING
Marketing Manager **Beth A. Clay**
PRODUCTION
Manufacturing Director **Bill Marin**
Senior Production Manager **Kathy Copeland**
Production Manager **Christopher Goldsbury**
Assistant Production Manager **Gillian Moran**

ADMINISTRATION
Assistant Controller **Howard Kassman**
Operations Manager **Kim Polson**
Advertising Coordinator **Noel Mercado**
Office Manager **Barbara Rosenthal**
Credit Manager **Loretta Dober**
Accounts Payable **Flora Gist**
Sales Assistant **Ellen Planthaber**
STAGEBILL, INC.
Chairman/President **Fred B. Tarter**
Executive Vice President **Lois Grosser Tarter**
Legal Counsel **Pavia & Harcourt**
Accountant **Seymour Heinberg**
Printing Coordinator **Murray L. Konecky**

STAGEBILL is published monthly in Atlanta, Chicago, New York, San Francisco, and Washington, D.C. Other Stagebill editions are published in Dallas, Detroit, Houston, Minneapolis, Philadelphia, Southern California, and St. Louis. Copyright 1998 Stagebill, Inc. All rights reserved. Printed in USA.

144 East 44th Street, New York, N.Y., 10017
(212) 476-0640

Visit our Web site at
www.stagebill.com.

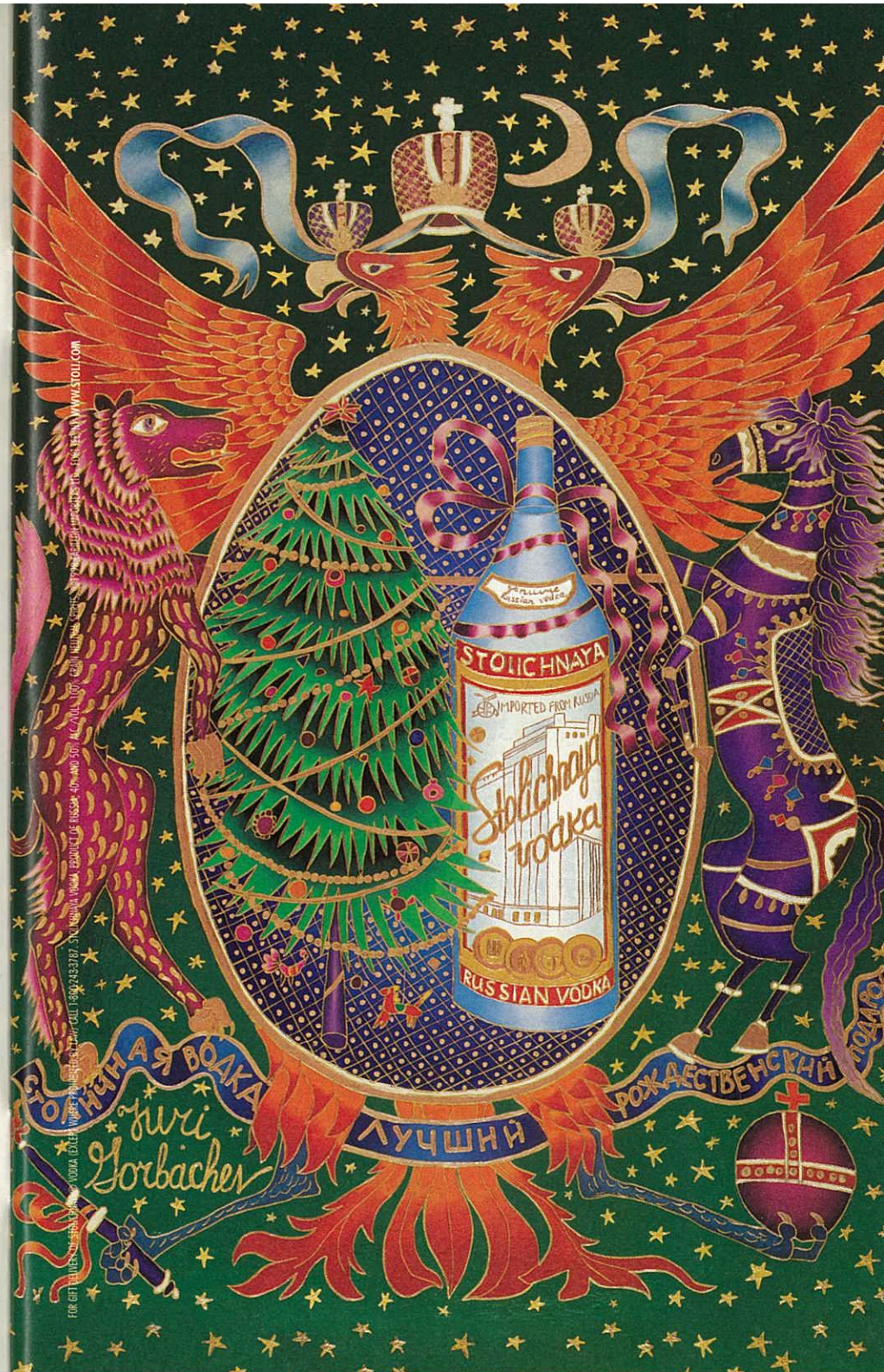

A.C.T. STAFF

Carey
Perloff
Artistic
Director

Heather
Kitchen
Managing
Director

Melissa
Smith
Conservatory
Director

James
Hairston
Producing
Director



ARTISTIC

Meryl Lind Shaw,
Casting Director
Paul Walsh, Dramaturg
Lori Culwell, Assistant to the
Artistic Director
Caresa Capaz, Casting and
Company Management
Assistant

Associate Artists

Loy Arcenas
Marco Barricelli
Larry Biederman
Kate Edmunds
David Lang
Margo Lion
Peter Maleitzke
Peter Maradudin
Ellen Novack
Robert O'Hara
Charles Randolph-Wright
Albert Takazaukas

Actors

Steven W. Bailey
Raye Birk
Tom Blair
Wilma Bonet
Velina Brown
Gabriel Carter
Mary Dolson*
Michael Fitzpatrick
Melanie Flood*
Tommy A. Gomez
Rudy Guerrero
Dan Hiatt
Will Huddleston
Wayne Kasserman*
Omar Metwally
Michelle Morain
Roxanne Raja
Christopher Rydman
Traci Shannon
Robert Sicular
Michael Gene Sullivan
Kelvin Han Yee

*Students in the A.C.T.
Advanced Training Program

Directors

Candace Barrett
Raye Birk
David Gordon
Giles Haverger
Carey Perloff
Charles Randolph-Wright
Laird Williamson

Composers

Lee Hoiby
David Lang
Michael Roth
Jeanine Tesori

Interns

Jennifer Caleshu, Artistic
Alice Moore, Literary

PRODUCTION

Edward Lapine,
Production Manager
Richard Bergstresser,
Project Manager

Tina Tseng, Production
Department Administrator
John A. Garofalo,
Producing Associate

Designers

Kate Edmunds,
Resident Scenic Designer
Peter Maradudin,
Resident Lighting Designer
Garth Hemphill,
Resident Sound Designer
Loy Arcenas, Scenery
Beaver Bauer, Costumes
Robert Blackman, Scenery
Robert Brill, Scenery
Lewis Brown, Costumes
D. F. Draper, Costumes
Walker Hicklin, Costumes
Bill Kellard, Costumes
Robert Morgan, Costumes
Nancy Schurtler, Lighting
Doug Stein, Scenery
Jennifer Tipton, Lighting
Donna Zakowski, Costumes
Kimberly J. Scott,
Lighting Design Associate
Jack Lloyd, Sound Intern

Stage Management

Donna Rose Fletcher, Juliet N.
Pokorny, Michele M. Trimble,
Kimberly Mark Webb, Kelly M.
Zakis, Stage Managers
Danielle Colburn, Drew Stauffer,
Interns

Scene Shop

Randall Reid, Shop Foreman
Adam Bennes, Lead Builder
Leo Loverro, Jonathan Young,
Mechanics
Troy Lavelle, Bench Hand
Brad Lublin, Purchasing Agent
Chuck Sanger, Design Associate
D. L. Campbell,
Chargeman Scenic Artist
Brianna Dawn Bradley, Elizabeth
Brownrigg, Jennifer Williams,
Arnold Wong, Scenic Artists
Kim Ehler,
Technical Design Intern

Costume Shop

David F. Draper, Manager
Joan Raymond, Assistant
Manager
Thiem Ma, Quyen Ly, Tailors
Maria Montoya, Head Stitcher
Jeffrey Larsen, Accessories Head
Kirsten Tucker, First Hand
Tamika Bertram, Intern

Costume Rentals

Callie Floor, Supervisor
Sally Lornie, Assistant Supervisor
Cynthia Quiroga, Intern

Properties

Deb Hatch, Supervisor
Gregor Miziumski,
Assistant Supervisor
Tara Hasik, Assistant
James Fenton, Intern

Wigs

Rick Echols, Wigmaster
Jeanne Naritomi, Intern

Geary Theater Stage Staff

Maurice Beesley, Head Carpenter
Jim Dickson, Head Electrician
Suzanna Bailey, Sound Head
Jane Henderson-Shea,
Properties Head
Miguel Ongpin, Flyman
Michael Chevoor, Mark Pugh,
Ruth Saunders, Stagehands
Catharine Bray,
Wardrobe Supervisor
Raymond Panelli, Assistant
Wardrobe Supervisor
James Kershaw, Stage Doorman

ADMINISTRATION

Dianne Prichard,
General/Company Manager
Donna Aarons, Executive
Assistant to the Managing
Director/Assistant Secretary to
the Board of Trustees
Barbara Gerber,
Volunteer Coordinator
Beulah Steen, Receptionist

Development & Community Affairs

Carolyn Lowery, Director
Michele Casau,
Manager of Individual Giving
Elise Westbrooks-Williams,
Donor Systems Coordinator
Blair Hartley, Associate

Finance

Jeffrey P. Malloy, Director
Matt Jones, Cheryl Kuhn, Linda
Lauter, Associates
Kate Stewart, Benefits Manager/
Human Resources Associate

MIS

Thom Morgan, Director
Demetrius Martin, Assistant

Communications

Robert Sweibel, Director
PUBLIC RELATIONS
Luis Palomares, Manager
Susanna Falk, Associate
Jesse Spero, Intern

PUBLICATIONS

Elizabeth Brodersen, Editor
Jessica Werner, Associate
Alice Moore, Intern

MARKETING

Andrew Smith, Manager
Amy Vanacore, Associate
Cheshire Dave Beckerman,
Graphic Designer
Linda Graham, Group Services
BOX OFFICE
Richard Bernier, Manager
Jane Tarver, Student
Matinee/Group Sales Treasurer
James Sheerin, Head Treasurer



Although our San Francisco office is new, U.S. Trust is one of America's most experienced wealth management advisors. For over 145 years, through bear markets, bull markets, wars and recessions, we have provided our clients with insightful investment advice that has enabled them to grow their assets. The hallmarks of our approach are an unwavering focus on each client's specific objectives, a tax-intelligent investment process and a comprehensive array of wealth management services, including private banking, fiduciary services and financial planning.

Now, U.S. Trust is committed to enhancing the wealth of entrepreneurs, corporate executives and others in the Bay Area. For information more specific to your needs and objectives, please contact Jay S. Welker, Senior Vice President at 415-743-9000.

U.S. TRUST

A TRADITION OF GROWING ASSETS

NEW YORK BOCA RATON COSTA MESA DALLAS GARDEN CITY GREENWICH HOUSTON LOS ANGELES MORRISTOWN NAPLES
PALM BEACH PORTLAND PRINCETON SAN FRANCISCO STAMFORD VERO BEACH WASHINGTON D.C. WEST HARTFORD

continued on page 12

A.C.T. STAFF

continued from page 10

Lorraine Andros, *Vonnah Bagner*
David Engelmann, *Ryan*
Hadaway, *Ruby Lee*, *Alberta*
Mischke, *Ryan Montgomery*,
Lynn Skelton, *Kathy Wall-*
Polin, Treasurers

SUBSCRIPTIONS

Mark C. Peters, *Manager*
Carol M. Yamasaki, *Doris*
Yamasaki, *Coordinators*

TELESERVICES

Jodie Anne Connolly, *Manager*
George Q. Nguyen,

Assistant Manager
Thelma Brunn, *Michelle*
England, *Lisa Garrick*, *Eileen*
Gorman, *Brian Heath*, *Amata*
Hetmanek, *Nancy Hormione*,
Jessica Jelliffe, *Kristin Jones*,
Jonathan Lynch, *Arthur*
Mitchell, *Cameron O'Rourke*,
Keith Shehearn, *Linn Swaim*,
Jette Vakkala, *Sarah Zesmer*,
Sales Agents

Front of House

Alice E. Lohrmann,
Theater Manager
Debra Selman, *Assistant to the*
Theater Manager
Eva Ramos, *Colleen Rosby*,
Assistant Managers
W. Jason Whaley,
Security Guard
Joseph Fernandez, *Colleen*
Rosby, Door Persons
Ceil Alton, *Jeanne Brooke*,
Emilie Byron, *Gabriel Carter*,
Jason Craig, *Josephine*
Fernandez, *Rebecca Habel*,
Patrick Langsjon, *Nicole*
Lewis, *Jason Markonc*, *Alberta*
Mischke, *Johnny Moreno*,
Raphael Peacock, *Jane*
Pendrey, *Tanya Reeves*, *Jessa*
Santons, *Joe Scaroni*, *Traci*
Shannon, *Audrey Shuter*, *April*
Taylor, *Sue Trayling*, *Jackie*
Wipf, *Jennie Yee*, *Ushers*
Aimee Brunenau, *Sandra Choate*,
Jaquie Cooper, *Paul*
Landgraver, *Marie Lee*,
Vincent Lima, *Laura Maret*,
Susan Marks, *Alex McAfee, Jr.*,
John Pearson, *Heather Rae*
Smith, *Amy Solomon*, *Adam*
Wright, *Bartenders*
Andy Alabran, *Claudia Martinez*,
Concessionaires
Brandy Barber, *Intern*
Operations
Lesley Pierce, *Manager*
Burt Smith, *Assistant Manager*
Jay Keitel, *Len Lucas*, *Crew*
Curtis Carr, Jr., *Richard*
Supinsky, *Security*

CONSERVATORY

Barbara Hoolgen, *Administrator*
Craig Slaight,
Young Conservatory Director

Bruce Williams, *Director of*
Summer Training Congress
and Community Programs
Maureen McKibben,
Director of Student Affairs
Jack Sharrat,
Director of Academic Affairs
Libby Kava, *Technical Manager*
Susan Pace,
Director of Financial Aid
Matt Jones,
Bursar/Payroll Administrator
Joe Rosenthal,
Library Coordinator
Heather Blackwell, *Assistant to*
the Conservatory Director
Kimberly Mohne,
Young Conservatory Assistant
Tami Apodaca, *Financial Aid/*
Conservatory Assistant
John Dixon,
Conservatory Assistant
Alison Augustin, *Receptionist*

Advanced Training Program

CORE FACULTY

Jeffrey Bibr, *Suzuki*
Jeffrey Crockett, *Voice*
Timothy Douglas, *Acting*
Frank Ottiwell,
Alexander Technique
Priscilla Regalado,
Modern Dance
Melissa Smith, *Acting*
Deborah Sussel, *Speech*,
Verbal Action
Paul Walsh,
Director of Humanities
ADJUNCT FACULTY
Bonita Bradley,
Imaginal Movement
Greg Hoffman, *Tai Chi/Combat*
Arina Isaacson, *Clown*
Kevin Jackson, *Acting*
Christina Lewis, *Clown*
Peter Maleitzke, *Singing*
Mimi McGill, *Humanities*
Jared Sakren, *Acting*
Gregory Wallace, *Acting*

Studio A.C.T.

Letitia Bartlett,
Dynamic Movement
Michael Carroll, *Acting*
Paul Finnochiaro, *Acting*
Amy Freed, *Playwriting*
Marvin Greene, *Acting*
Christianne Hauber, *Acting*
Chris Herold, *Acting*

Andrew Harteau, *Acting*
Kendra Keller, *Acting*
Rose Adams Kelly,
Alexander Technique
Drew Khalouf, *Speech/Acting*
Barry Lloyd, *Musical*
Theater/Cabaret Performance
Domenique Lozano, *Acting*
Kimberly Mohne, *Dialects*
Audree Norton, *Acting*
Trina Oliver, *Acting*
Tim Orr, *Improvisation*
Ken Prostinizi, *Playwriting*
Victoria Rue, *Acting*
Barbara Scott, *Improvisation*
Brent St. Clair, *Acting*
Rachel Steinberg, *Acting*
Ava Victoria, *Singing*
Bruce Williams,
Audition Techniques

Young Conservatory

Letitia Bartlett,
Senior Physical Acting
Cynthia Basham, *Acting*
Kate Brickley, *Acting*
Joshua Costello, *Improvisation*
Reid Davis, *Audition*
Jeffrey Draper,
Acting Techniques
Danny Duncan, *Musical Theater*
Stephanie Hoover, *Acting*
Stephanie Leverage,
Junior Acting, *Creative Drama*
Domenique Lozano,
Shakespeare, *Performance*
Workshop
Kimberly Mohne, *Voice and*
Speech, *Dialects*, *Acting*
Amy Mueller, *Acting*
Pamela Ricard, *Acting*,
Performance Workshop
Vivian Sam, *Musical Theater*
Workshop, *Musical Theater*
Jack Sharrat, *Directing*
Craig Slaight, *Master Class*,
Senior Seminar, *Performance*
Workshop
Phil Stockton, *Acting*
Francine Torres-Kelly,
Improvisation

NEW PLAYS PROGRAM
RESIDENT PLAYWRIGHTS
Constance Congdon
Daisy Foote

Accompanists
Barry Lloyd
James Murdock

Access everything
you want to know about A.C.T.
—and more—
online 24 hours a day
@
www.act-sfbay.org

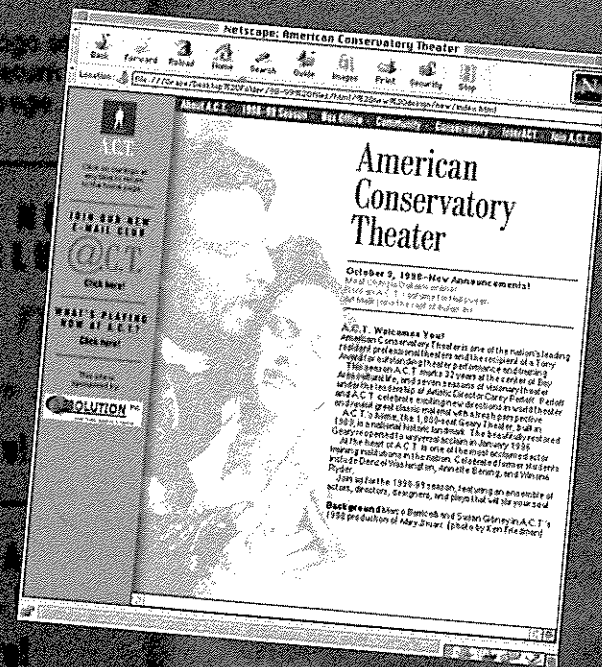

InterACT with A.C.T.!

Visit our redesigned and expanded Web site for
the latest news, greatest deals, and other interactive
opportunities, including online ticket purchases.
www.act-sfbay.org

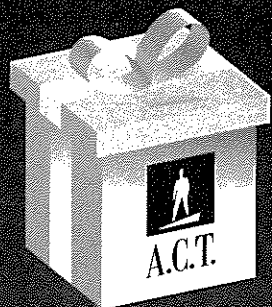

Give the Perfect Gift!

A.C.T. gifts always delight! Special *Christmas Carol* logo items — sweatshirts, nightshirts, books, coffee mugs, magnets, buttons, and more — are now available.

You can also choose from a variety of A.C.T. logo items, including T-shirts, mugs, notecards, scripts, and more!

And for ultimate flexibility, give the gift of A.C.T.! An A.C.T. gift certificate is creative, affordable, and convenient. You choose the price. Your recipient chooses the play and the performance date.

Please visit the merchandise table in the main lobby after the performance, stop by the box office anytime during business hours, or call (415) 749-2ACT.

Happy Holidays from A.C.T.!



A.C.T.

American Conservatory Theater - Carey Perloff, Artistic Director - Heather Kitchen, Managing Director

JUST ANNOUNCED!

SPALDING GRAY'S

Morning, Noon and Night

SIX PERFORMANCES ONLY!

DEC 29-JAN 3

ON SALE NOW!

CALL 415 749-2ACT

ORDER ONLINE:

WWW.ACT-SFBAY.ORG

HAVE A "GRAND" NEW YEAR!

The Grand Hyatt San Francisco offers you two ways to celebrate with Spalding Gray:

Meet Spalding Gray for a delectable dessert reception following the performance on December 30. \$125 includes pre- and postshow events and priority seating in center orchestra. For details call (415) 749-2ACT.

Enjoy an overnight stay in an elegantly appointed room for two. You can also savor an optional three-course prix-fixe menu in the newly opened Grandviews restaurant, or celebrate New Year's Eve with an optional postshow party.

For details or reservations, call the Grand Hyatt at (415) 398-1234. Be sure to ask for the A.C.T. *Morning, Noon and Night* package.

Rates are subject to a 14% occupancy tax and are based on availability. Prices do not include tickets to the show.



Photo: Paula Court

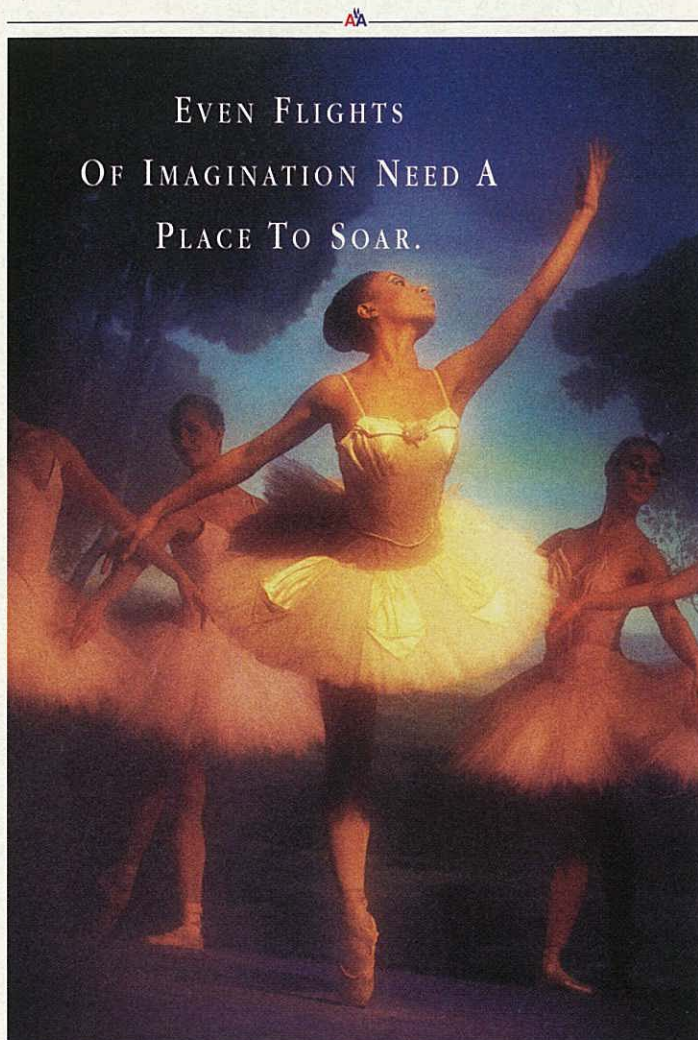

American Airlines is proud to sponsor the arts in communities throughout the United States so that artists of all ages have the opportunity and support to reach their dreams.

American Airlines
American Eagle

American Airlines and American Eagle are registered trademarks of American Airlines, Inc.
American Eagle is American's regional airline associate.

A Christmas Carol

A Ghost Story of Christmas

by Charles Dickens
(1843)

Adapted by Dennis Powers and Laird Williamson

Directed by Raye Birk
in association with Candace Barrett

Original Direction by Laird Williamson

<i>Scenery by</i>	Robert Blackman
<i>Costumes by</i>	Robert Morgan
<i>Lighting by</i>	Peter Maradudin
<i>Lighting Associate</i>	Kimberly J. Scott
<i>Music by</i>	Lee Hoiby
<i>Sound by</i>	Garth Hemphill
<i>Sound Associate</i>	Jennifer Key
<i>Dances by</i>	Kathryn Roszak
<i>Musical Direction by</i>	Peter Maleitzke
<i>Costume Coordinator</i>	David F. Draper
<i>Casting by</i>	Meryl Lind Shaw
<i>Assistant Director</i>	Margo Whitcomb

Stage Management Staff

Donna Rose Fletcher, *Production Stage Manager*
Kelly M. Zakis, *Assistant Stage Manager*
Drew Stauffer, *Intern*

A.C.T. PRESENTS

Carey Perloff
Artistic Director

Heather Kitchen
Managing Director

Melissa Smith
Conservatory Director



A.C.T.

*This production is
sponsored in part by*
PG&E
KGO RADIO



A Christmas Carol

The Cast

(in order of appearance)

<i>Boy Caroler</i>	Michael John Sullivan
<i>Charles Dickens</i>	Steven W. Bailey
<i>Ebenezer Scrooge</i>	Raye Birk
<i>Bob Cratchit</i>	Will Huddleston
<i>Charitable Gentleman</i>	Rudy Guerrero
<i>Charitable Gentlewoman</i>	Velina Brown
<i>Fred</i>	Christopher Rydman
<i>Delivery Boy</i>	Eli Koral
<i>Toy Seller</i>	Niya Allen
<i>Carol Seller</i>	Eric Brittain Butte
<i>Christmas Eve Walkers</i>	Dillan Arrick, Wilma Bonet, Gabriel Carter, Mary Dolson, Noelle Eckman, Melanie Flood, Tommy A. Gomez, Christina N. Grover-Roybal, Wayne Kasserman, Omar Metwally, Nick Padilla, Traci Shannon, Michael Gene Sullivan
<i>Sled Boys</i>	Darren E. Criss, Chuck Filipov, Carl Glissmeyer, Pilo Malik, Gregory Weller
<i>Woman in the Street</i>	Michelle Morain
<i>Daughter of Woman in the Street</i>	Julia Mattison
<i>Beggar Girls</i>	Ann-Marie MacFarlane, Lexie Perloff-Giles
<i>Woodcarrier</i>	Kelvin Han Yee
<i>Marley's Ghost</i>	Robert Sicular
<i>Chain Bearers</i>	Eric Brittain Butte, Wayne Kasserman
<i>Ghost of Christmas Past</i>	Michael Gene Sullivan
<i>Wife of Christmas Past</i>	Mary Dolson
<i>Children of Christmas Past</i>	Ann-Marie MacFarlane, Nick Padilla
<i>Horse Boy Jim</i>	Chuck Filipov



<i>Horse Boy Pip</i>	Darren E. Criss
<i>Horse Boy Davey</i>	Pilo Malik
<i>Horse Boy Clive</i>	Carl Glissmeyer
<i>Horse Boy Frank</i>	Gregory Weller
<i>Boy Scrooge</i>	Michael John Sullivan
<i>Little Fan</i>	Christina N. Grover-Roybal
<i>Belle Cousins</i>	Melanie Flood
<i>Young Scrooge</i>	Omar Metwally
<i>Mr. Fezzwig</i>	Tommy A. Gomez
<i>Dick Wilkins</i>	Gabriel Carter
<i>Mrs. Fezzwig</i>	Wilma Bonet
<i>Fezzwig Children</i>	Lexie Perloff-Giles, Gregory Weller
<i>Fezzwig Guests</i>	Niya Allen, Velina Brown, Rudy Guerrero, Wayne Kasserman, Michelle Morain, Traci Shannon, Kelvin Han Yee
<i>Toy Ballerina</i>	Julia Mattison
<i>Toy Clown</i>	Christina N. Grover-Roybal
<i>Toy Cat</i>	Lexie Perloff-Giles
<i>Toy Monkey</i>	Nick Padilla
<i>Toy Bear</i>	Eli Koral
<i>Ghost of Christmas Present</i>	Steven W. Bailey
<i>Sally Cratchit</i>	Noelle Eckman
<i>Ned Cratchit</i>	Chuck Filipov
<i>Peter Cratchit</i>	Wayne Kasserman
<i>Belinda Cratchit</i>	Dillan Arrick
<i>Mrs. Cratchit</i>	Michelle Morain
<i>Martha Cratchit</i>	Traci Shannon
<i>Tiny Tim Cratchit</i>	Carl Glissmeyer
<i>Mary</i>	Mary Dolson
<i>Jack</i>	Kelvin Han Yee
<i>Topper</i>	Rudy Guerrero
<i>Beth</i>	Wilma Bonet
<i>Meg</i>	Velina Brown
<i>Ted</i>	Michael Gene Sullivan
<i>Miner</i>	Robert Sicular
<i>Miner's Wife</i>	Melanie Flood
<i>Miner's Family</i>	Gabriel Carter, Darren E. Criss, Anne-Marie MacFarlane
<i>Helmsman</i>	Tommy A. Gomez
<i>Cabin Boy</i>	Michael John Sullivan



This production is
sponsored in part by



A.C.T. PRESENTS



<i>Want</i>	Julia Mattison
<i>Ignorance</i>	Gregory Weller
<i>Ghost of Christmas Future</i>	Michael Gene Sullivan
<i>Businessmen</i>	Tommy A. Gomez, Rudy Guerrero, Omar Metwally, Christopher Rydman, Robert Sicular
<i>Undertaker's Boy</i>	Gabriel Carter
<i>Mrs. Filcher</i>	Wilma Bonet
<i>Mrs. Dilber</i>	Velina Brown
<i>Old Joe</i>	Kelvin Han Yee
<i>Dark Angels</i>	Niya Allen, Eric Brittain Butte
<i>Boy in the Street</i>	Michael John Sullivan



The children performing in *A Christmas Carol* are students in the A.C.T. Young Conservatory.

Young Conservatory Performance Monitor—Josh Costello



Understudies

Ebenezer Scrooge, Woodcarrier, Old Joe—Michael Fitzpatrick;
Boy Caroler, Boy Scrooge, Boy in the Street—Darren E. Criss;
Dickens, Marley's Ghost, Ghost of Christmas Present, Ghost of Christmas Future—Tom Blair; *Bob Cratchit, Ghost of Christmas Past, Mr. Fezziwig, Helmsman, Businessmen*—Dan Hiatt;
Charitable Gentleman—Tommy A. Gomez; *Charitable Gentlewoman, Woman in the Street, Mrs. Fezziwig, Mrs. Cratchit, Mrs. Filcher, Mrs. Dilber*—Adriana Sevan; *Fred, Dick Wilkins, Young Scrooge, Fezziwig Guests, Ted, Undertaker's Boy*—Michael Polak; *Sled Boys, Horse Boys*—Eli Koral; *Tiny Tim Cratchit*—Gregory Weller; *Jack, Topper*—Gabriel Carter;
Mrs. Christmas Past, Belle Cousins, Fezziwig Guests, Martha Cratchit, Mary—Roxanne Raja; *Son of Christmas Past, Ned Cratchit*—Pilo Malik; *Daughter of Christmas Past, Toy Ballerina*—Dillan Arrick; *Little Fan*—Julia Mattison; *Sally Cratchit*—Lexie Perloff-Giles; *Peter Cratchit*—Eric Brittain Butte; *Belinda Cratchit*—Ann-Marie MacFarlane; *Beth, Meg*—Melanie Flood;
Want, Ignorance—Nick Padilla



A Christmas Carol will be performed without an intermission.



FROM DARKNESS INTO THE LIGHT

by Laird Williamson

Once upon a time, Charles Dickens wrote "a ghost story of Christmas," hoping to change the lives of those who read his inspirational tale. Dickens's enchanting conjuration of ghosts was animated by a passionate concern for the gloomy condition of contemporary society in England, where the industrial revolution and economic depression had begun to manufacture an atmosphere of indifference. Social injustice was epidemic: children labored under appalling conditions, and for the most part the mass of society lived lives of grinding poverty.

Instead of writing a pedantic pamphlet intended to clarify the life of the poor to those who found themselves better off, however, Dickens launched upon a work he believed would be much more powerful. "By the end of the year," he said in 1843, "you will certainly feel that a sledgehammer has come down with 20 times the force—20 times the force!—I could exert by following my first idea." He was auguring the creation of *A Christmas Carol*.

We cannot gauge to what degree his book assuaged the ills of Victorian society. We do know, however, that Dickens resurrected Christmas. At a time when the old holiday festivities were on the decline, he reconstructed a model for the season which embraced sparkling merriment, warm openheartedness, piping hospitality, bright fires, glowing faces, radiant spirits, flickering laughter, and a dazzling generosity. His "sledgehammer" blow was more like a warm breath thawing a frozen heart. By rekindling an almost extinguished flame, Dickens's name forevermore was made synonymous with Christmas. And his hope that humanity's estate could become "a



Illustration from The Macmillan Company's 1930 edition of *A Christmas Carol*

SCROOGE'S
STORY IS THE
ESSENCE OF
CHRISTMAS
ITSELF.



warm and glowing celebration of sympathy and love" became much more than just a flickering dream.

Dickens believed that the diseases of industrial society could only be cured by a profound revolution within the individual human spirit. So Ebenezer Scrooge came to be. Scrooge epitomizes the "utilitarian man" of the age, a man whose existence is driven solely by the accumulation of wealth. He embodies the mercenary indifference of the prosperous classes who believe that their responsibility for their fellow human beings is fulfilled once they have paid their taxes. The redemption of Dickens's seemingly irredeemable miser signals the possibility of redemption for the apparently irredeemable spirit of all humankind.

In this production of *A Christmas Carol* and the adaptation created for it, we have imagined Scrooge's world to be one of shut-up boxes, cases, and cupboards—coffins of his memories, strongholds into which his feelings have long since retreated. Out of the pain of existence, Scrooge has constructed elaborate receptacles for his life. He has created his own "hiding place." Fragments of the past are sealed in keepsake boxes; the wardrobes, shelves, and drawers have become the hosts of his psychological essence. His heart confides in no one. In the chests and caskets his secrets lie dormant. In dark coffers Scrooge's inner life has become entombed.

The strains of an antique carol, the haunting mental image of Jacob Marley, the premonition of his own physical death, and the power of Christmas itself force Scrooge to journey inward. The locks and latches on the compartments of his memory spring open. From the aggregation of remembrances emerge the neglected wonders of human experience. His life begins to transform. Scrooge, the failed human being, is rejuvenated by encounters with impressions of his childhood. He is awed, moved, stirred by natural feelings he has denied for a long, long time. The marvelous joy, laughter, and pain of each illusion, the scenes of affection and brotherhood between family and friends, bring him closer to his most dreaded fear: a loveless and lonely death.

It is at the moment when Scrooge comes face to face with his imminent death that Christmas happens. Out of the primal event of light and life returning to the earth at the deadest time of the year, Scrooge is reborn in the darkest time of his life. He becomes a child again. He sheds the shackles he formed by locking out his childhood and his youth, and by abdicating his maturity to a hostile, indifferent world. He becomes the hammering reminder of Dickens's insistence that society has a profound responsibility for each individual life on this planet. He becomes one with all births, the embodiment of the renewal that is life. Scrooge represents the baby of whom R. D. Laing speaks, who brings the "possibility of reprieve," who is a "potential prophet, a new spiritual prince, a new spark of light precipitated into the outer darkness." Scrooge's story is the essence of Christmas itself. ■

THE CHILDREN OF A CHRISTMAS CAROL

Each production of A Christmas Carol becomes a holiday adventure for a host of young people from the A.C.T. Young Conservatory (YC). These talented and dedicated students have the unique opportunity to extend their theatrical education by participating in a professional production from audition to first rehearsal to final applause.

The cast of this season's Christmas Carol includes the following students selected from the YC's 1998 fall session:

Niya Allen (18) has studied acting in the YC for two years and has appeared in YC productions of *And They Danced Real Slow in Jackson* and *The Cripple of Inishmaan*. She enjoys writing poetry and reading. **Dillan Arrick** (9), a fourth-grade student at San Francisco Day School, performed in A.C.T.'s *Christmas Carol* last year and in her school play about Hawaii, *Legend of Pele*. She named her new puppy Marley, after Jacob Marley. **Eric Brittain Butte** (14), an

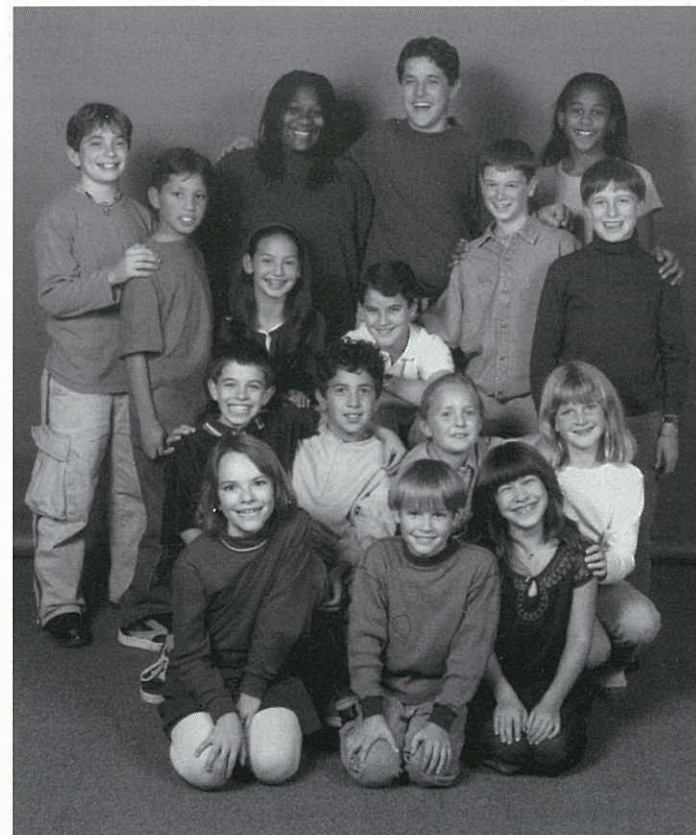

The kids in Carol:
(front row, l to r)
Christina N. Grover-
Roybal, Gregory Weller,
Noelle Eckman;
(second row, l to r)
Carl Glissmeyer, Pilo
Malik, Julia Mattison,
Lexie Perloff-Giles;
(third row, l to r)
Dillan Arrick, Darren
E. Criss, Michael John
Sullivan, Chuck
Filipov; (back row,
l to r) Eli Koral, Nick
Padilla, Niya Allen,
Eric Brittain Butte,
Ann-Marie
MacFarlane

NEXT AT A.C.T.

THE ANGELS ARE
ALL CHILDREN.
—CHARLES
DICKENS

eighth-grade student at St. Vincent de Paul School in San Francisco, has taken two sessions of classes in the YC. In addition to acting, he enjoys mountain biking, soccer, and piano. **Darren E. Criss** (11), in the sixth grade at Stuart Hall for Boys, has taken classes in the YC for three years and performed in the A.C.T. Advanced Training Program production of *The Voyage Inheritance*. He loves sports and plays the violin. **Noelle Eckman** (9) is currently home schooled and will begin San Francisco's Brandeis Hillel Day School in January. She performed in many plays at Adda Clevenger Preparatory Performing Arts School, including *The Wiz*, *Beauty and the Beast*, *Fiddler on the Roof*, and *CATS*. **Chuck Filipov** (12), in the sixth grade at Cathedral School for Boys, has taken classes at the YC for three years and has performed in the opera *Death in Venice*. He enjoys playing soccer and football. **Carl Glissmeyer** (10) attends the fifth grade at Orion Alternative School. He has performed on stage in *Tommy* at Peninsula Center Stage and on television in "Nash Bridges," "Coach," and "Local Heroes," as well as in several commercials. **Christina N. Grover-Roybal** (9) is a fourth-grade student at Chabot Elementary in Oakland. She began taking classes in the YC this year and enjoys ice skating, ballet, traveling, singing, and reading. **Eli Koral** (12), a seventh-grade student at San Francisco's Rooftop Alternative School, has taken classes in the YC for one year. He plays the piano and enjoys developing his own photos and listening to music. **Ann-Marie MacFarlane** (12) attends the seventh grade at Crocker Middle School. She has played Dorothy in *The Wizard of Oz* and a reporter in *When Love Came Down*. She enjoys soccer, dancing, singing, and acting. **Pilo Malik** (10), a fifth grader at Argonne Alternative Elementary School, just began classes in the YC. He played Peter in *The Lion, the Witch, and the Wardrobe*, and he enjoys playing sports and video games. **Julia Mattison** (10) appears in her third consecutive *Christmas Carol* at A.C.T. A student at San Francisco Day School, she has performed in the YC production of *Anieliese* and the Christmas play at her church. She enjoys singing, ballet, piano, tennis, and playing the saxophone. **Nick Padilla** (11) is a sixth-grade student at Roy Cloud Elementary School. He has acted in last season's *Christmas Carol* at A.C.T. and in three productions at the Pied Piper Theater of Palo Alto. **Lexie Perloff-Giles** (9) is in the fourth grade at the French-American International School in San Francisco. She has studied acting in the YC for three seasons and played Young Miranda in one performance of *The Tempest* at A.C.T. **Michael John Sullivan** (14), an eighth-grade student at Altimira Middle School in Sonoma, played the title role in *Oliver* at Solano College and Tiny Tim in the Sonoma Community Center's *Christmas Carol*. **Gregory Weller** (10) portrayed Tiny Tim in A.C.T.'s *Christmas Carol* for the last two seasons. He attends the fifth grade at Joaquin Miller School and is an avid chess, clarinet, and baseball player.

FROM THE ACCLAIMED ADAPTOR AND DIRECTOR
OF *TRAVELS WITH MY AUNT* COMES A CLASSIC
DRAMA OF HOPE, HUMOR, AND TRAGEDY
FEATURING A CAST OF A.C.T. FAVORITES



JUNO AND THE PAYCOCK

BY SEAN O'CASEY • DIRECTED BY GILES HAVERGAL
JANUARY 8–FEBRUARY 7

FEATURING

BRYAN CLOSE
CHARLES DEAN
ROBERT ERNST

ROD GNAPP
GEOFF HOYLE
SHARON LOCKWOOD

ALLEN MCKELVEY
ROBIN PEARSON ROSE
MARGARET SCHENCK

TICKETS ON SALE NOW! CALL 415 749-2ACT
PURCHASE ONLINE: WWW.ACT-SFBAY.ORG

Charles Dean and Geoff Hoyle in Travels with My Aunt (photo by Ken Friedman)

CELEBRATE THE SEASON WITH A.C.T.

There's fun for the entire family at the Geary Theater this December: A.C.T. kicks off the holiday season on the **Opening Night of *A Christmas Carol***, December 2, with a 7 p.m. Christmas tree lighting featuring cast members and carol sing-alongs.

The merrymaking continues with postperformance **Christmas Caroling Parties**—brought back by popular demand after two seasons of overwhelming success—following matinees on November 29 and December 19, 20, 22, 23, and 24 in Fred's Columbia Room (in the lower lobby of the Geary Theater). Sip a cup of hot cider and sing a few carols while your youngsters pose for photos with *Carol* cast members, collect keepsakes for their stockings, and enjoy a host of holiday activities—including face painting by an A.C.T. makeup artist. For information and tickets (\$9 per person), please call the A.C.T. Box Office at (415) 749-2ACT. A.C.T. Christmas Caroling Parties are supported by generous donations of food, drink, and paper products by Cala Foods/Bell Markets.

The December 3, 7:30 p.m. performance of *A Christmas Carol* is a **Bring What You Can/Pay What You Wish** show, at which patrons may pay any amount for tickets when they bring in peanut butter in plastic jars or canned tuna in water as donations to Project Open Hand's food drive. Tickets for the *Christmas Carol* Pay What You Wish performance go on sale at the Geary Theater Box Office at 6 p.m. on the day of the show and must be purchased with cash.



Patrons are limited to one ticket per donated item, two tickets per show per person. At least 100 tickets will be made available.

A.C.T. also offers an **American Sign Language-interpreted performance** of *A Christmas Carol* on December 12 at 2 p.m. Orchestra seats for Deaf and hearing-impaired theatergoers are available at the special discounted price of \$19. ASL patrons using a TDD should call A.C.T. via the California Relay Service at (800) 735-2929 for assistance.

REACH OUT AND READ!



THE SAN FRANCISCO GENERAL HOSPITAL
FOUNDATION

Share your love of literature
with San Francisco's children!

Thanks to the generosity of A.C.T. patrons who donated more than 500 books during the run of *Fool Moon*, A.C.T. continues its collaboration with Reach Out and Read, the San Francisco General Hospital Foundation's early literacy project. All *Christmas Carol* audience members are encouraged to bring children's books in English and/or Spanish to the Geary Theater (where a collection bin is located in the front lobby), which will be distributed to children receiving pediatric care at SF General. **Each patron who donates a book will receive a free *Christmas Carol* poster (11"x17"), compliments of A.C.T.**

SF General is the principal health care provider for ethnically diverse, economically disadvantaged children in San Francisco, and Reach Out and Read has the potential to reach low-income families nearly 15,000 times each year... so they need all the books they can get! For more information on Reach Out and Read, please call the SF General Foundation at (415) 206-4478.

A.C.T. WELCOMES 20,000 SUBSCRIBERS!

In October A.C.T.'s subscription base surpassed 20,000 for the first time since 1976, making the current subscription campaign the most successful in the company's history. This season's numbers represent an increase of more than 7,000 subscribers since the 1993-94 season, when subscribers totaled just over 13,000.

"All of us at A.C.T. are extremely grateful to the Bay Area theater-going community for the extraordinary support it has shown the theater," says A.C.T. Managing Director Heather Kitchen. "This support serves as a wonderful validation of Carey Perloff's artistic vision over the past six years since she joined the company as artistic director, as well as a source of great encouragement for the entire A.C.T. family as we take the company into the next century."

AT&T BRINGS A.C.T. ONSTAGE

AT&T, through its distinguished *AT&T: OnStage** program, has honored A.C.T. with a \$75,000 grant to support the world-premiere production of *The First Picture Show*, slated to open at the Geary Theater

continued on page 26

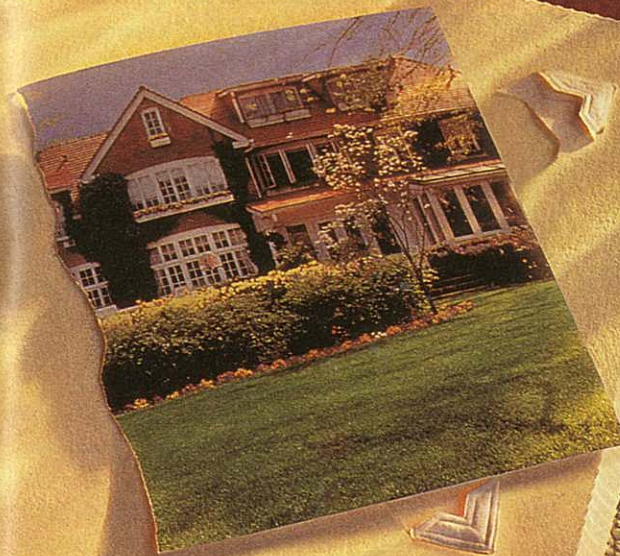
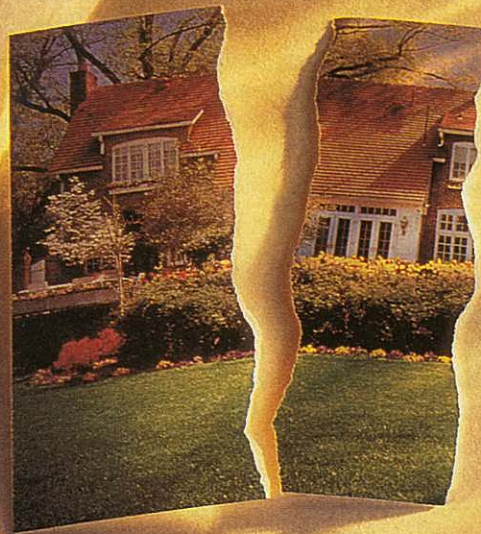

25% TO MY DAUGHTER.

25% TO MY SON.

50% to Uncle Sam?

They say making sure your will specifies who gets what is the important thing.

We say making sure they get to keep it is even more important. The largest tax bill many surviving spouses and single parents owe is after they die... when an estate can be taxed for up to 55% of its value. That's why we offer investors the specialized services of Wealth Preservation Planning. And why we're the only investment firm that has created a national network of estate tax planning attorneys. A PaineWebber Investment Executive can help you combine this expertise with insight into your specific needs and concerns. When you know the wealth you worked a lifetime for is going where you want it to go — not to Uncle Sam —

You'll say

Thank you PaineWebber

For more information on Wealth Preservation Planning, call 1-888-PWJ-2001, Ext. 10, or visit our web site at www.painewebber.com

PaineWebber does not provide tax or legal advice.
You must consult with an attorney and tax advisors regarding your specific situation.

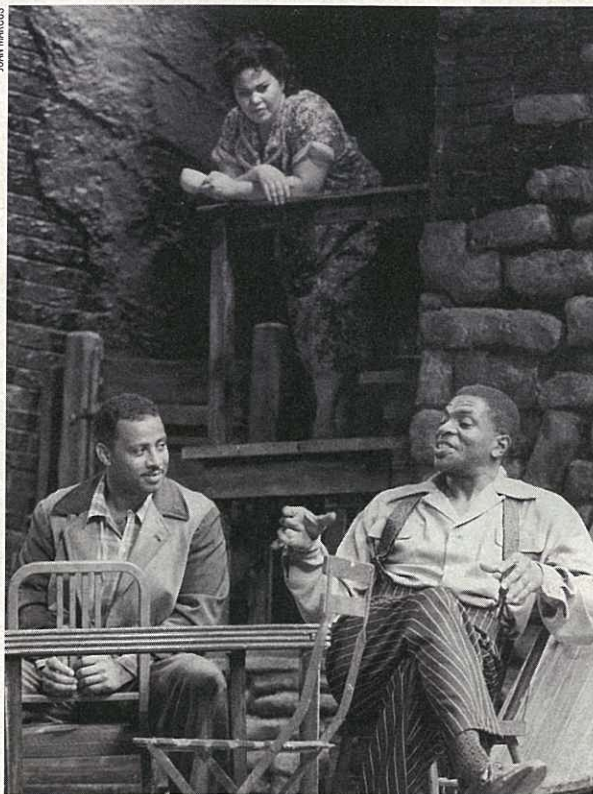

Michele Shay, Ruben Santiago-Hudson, and Keith David in *Seven Guitars*.

A.C.T. NEWS

continued from page 23

in May 1999 in a coproduction between A.C.T. and the Mark Taper Forum in Los Angeles. *The First Picture Show*, a theater piece with music about the dawn of silent films and the intrepid women directors who pioneered the art form, features book and lyrics by Ain Gordon and David Gordon (whose *Shlemiel the First* was a huge success at A.C.T. in 1996) and original music by acclaimed theater composer Jeanine Tesori.

A leading corporate sponsor of the arts for more than 50 years, AT&T created the AT&T Foundation in 1984 as the company's principal instrument for philanthropy and its centerpiece for public service in communities where AT&T employees live and work. *AT&T: OnStage®* is designed to

encourage innovative regional and institutional theater companies to develop and present new works for the American stage. *AT&T: OnStage®* is an important facet of AT&T's philanthropy, which focuses on enhancing communication, bridging differences among people, and stimulating innovation in society, with a special emphasis on helping women and artists of diverse cultures present their work to a wide range of audiences. Past A.C.T. productions supported by AT&T include *Seven Guitars*, the 1995 production of *Hecuba*, *Dark Sun*, and *Good*.

ANNOUNCING THE 1999 ADVANCED TRAINING PROGRAM AUDITION TOUR

A.C.T. will hold auditions around the country for the conservatory's celebrated Advanced Training Program (ATP) throughout the month of February. Conservatory Director Melissa Smith, accompanied by ATP voice teacher Jeffrey Crockett, leads this year's three-city tour. In New York, Chicago, and San Francisco, hundreds of young actors from all over the country and around the world will interview and audition for the opportunity to become part of the 18-20-member class that will enter the ATP in September 1999 and graduate in the year 2002 with master of fine art degrees.

1999 ATP Audition Dates

New York	February 5-7
Chicago	February 9-10
San Francisco	February 13-15 for non-Bay Area residents
	February 19-22 for Bay Area residents

For ATP details and application materials, please call the conservatory at (415) 439-2350, or check out A.C.T.'s Web site at www.act-sfbay.org.

NEW WINTER COURSES AT STUDIO A.C.T.

Studio A.C.T., the conservatory's weekend and evening program of theater classes for adults, offers several new courses in its upcoming winter session (January 4-March 21): **Eugene O'Neill Scene Study** focuses exclusively on the work of the Nobel Prize-winning American playwright whose masterpiece *Long Day's Journey into Night* transformed 20th-century drama and will be staged at A.C.T. next spring. Back by popular demand, **Chekhov Scene Study** focuses on the work of another fascinating and complex writer through scene work and an historical examination of the great Russian playwright's life and work. **Millennium: A Created Project** is a unique educational opportunity for intermediate- and advanced-level students to explore in dramatic form the mythological and contemporary significance of the approaching millennium. Students will conduct interviews about the year 2000 and shape them into a performance project. Studio A.C.T.'s fall session was fully enrolled with a waiting list of 80 students, so sign up early! For enrollment information call (415) 439-2332.

Studio A.C.T. also continues to offer **A.C.T. Corporate Educational Services**, designed to help professionals develop communication, public speaking, and team-building skills using theater-training techniques. The workshops can be scheduled on site in the client's work place or at A.C.T.'s studios in downtown San Francisco. For more information, or to arrange a consultation, please call (415) 439-2486.



A.C.T. NEWS

THE YOUNG CONSERVATORY'S WINTER/SPRING SESSION IS JUST AROUND THE CORNER

The young actors appearing in *A Christmas Carol* are all students studying in the Young Conservatory (YC), A.C.T.'s internationally recognized actor training program for young people aged 8 to 18. Young people who want to explore their creative spirit should consider enrolling in the Young Conservatory's winter/spring session (February 22–May 22), which offers more than 30 classes in acting technique, musical theater, improvisation, physical comedy, voice and speech, dialect, and much more. The YC's Performance Workshop offers a unique opportunity to act in a world-premiere studio production of a newly commissioned work by celebrated playwright Constance Congdon. Applications for the winter/spring session are now available—call (415) 439-2444.

INTERACT WITH A.C.T.

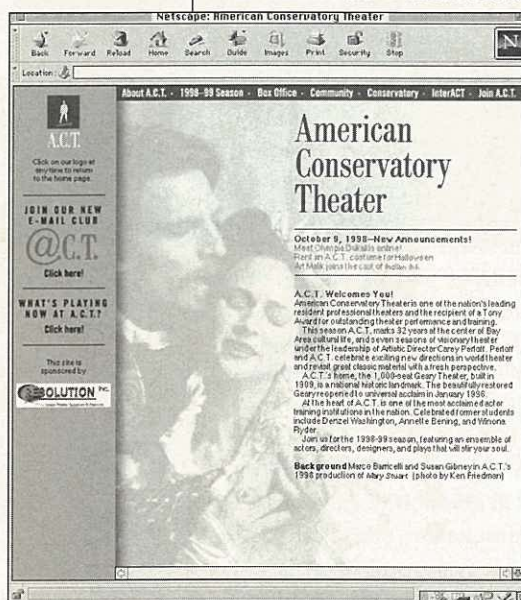

A.C.T.'s award-winning Web site has recently been updated and redesigned to include a multitude of resources for A.C.T. patrons. The entire site has been graphically enhanced with a clean new design and is easier to navigate than ever before.

A.C.T.'s home page now includes expanded information on A.C.T.'s history; easy-to-read performance calendars for the entire 1998–99 season; a comprehensive listing of subscriber benefits; information about auxiliary educational and outreach events (including the A.C.T. Perspectives symposium series, audience exchange discussions, European and New York theater tours, ACT 1 fundraisers, and donor events); conservatory schedules

and news; online ticketing opportunities; and a brand-new e-mail club for patrons who want up-to-the-minute access to late-breaking A.C.T. news and special offers. The site continues to offer subscription and individual-ticket purchase information, company news from A.C.T.'s *Preview* newsletter, internship and job listings, information on parking for A.C.T. performances, and the opportunity to add your name (or a friend's) to the A.C.T. mailing list.

Following the success of A.C.T.'s first online chat with Olympia Dukakis on November 18 (hosted by the *Contra Costa Times*), the company hopes in the future to expand the Web site's interactive capabilities. Connect to A.C.T. on the Web at: www.act-sfbay.org.



STEVEN W. BAILEY* returns to A.C.T.'s *Christmas Carol* to play Dickens after playing Fred for the past two years. A 1996 graduate of the A.C.T. Advanced Training Program, he has appeared at A.C.T. in *The Rose Tattoo*, *Machinal*, and *The Royal Family*. He has also performed with the Utah Shakespearean Festival, Marin Theatre Company, and, most recently, the California Shakespeare Festival. He has appeared in several commercials and independent films and can be seen in the upcoming film *ED-TV*.



RAYE BIRK* makes his third annual appearance as Scrooge. Other recent A.C.T. appearances include the roles of Sir George Crofts in *Mrs. Warren's Profession* and Jack in *Home*. During his nine seasons as an A.C.T. company member, his credits include *Travesties*, *The Three Sisters*, *Equus*, *The Browning Version*, *Hotel Paradiso*, and the title role in *Pantagloize*. His Los Angeles theater credits include *Aristocrats*, *Nothing Sacred*, *Green Card*, and Vaclav Havel's *A Private View* (Drama-Logue Award) at the Mark Taper Forum; Nate Miller in *Ah, Wilderness!* and Gayev in *The Cherry Orchard* (Drama-Logue Award) at South Coast Repertory; *Mad Forest* for the Matrix Theatre Company; and Mercutio in Milton Katselas's production of *Romeo and Juliet*. Television credits include recurring roles on "The Wonder Years," "Silk Stalkings," "L.A. Law," "Coach," and the new series "Black Scorpion," as well as episodes of "Babylon 5," "ER," "The X-Files," "Caroline in the City," "Seinfeld," "Murphy Brown," and numerous made-for-television movies. Birk's film credits include *Throw Momma from the Train*, *Naked Gun*, *Naked Gun 33 1/3*, *Doc Hollywood*, *A Class Act*, and *Star Trek IX*. Birk received an honorary M.F.A. from A.C.T. in 1998.



WILMA BONET* recently appeared in Tony Kushner's *Hydriotaphia or the Death of Dr. Browne* and *Alicia in Wonder Terra* at Berkeley Repertory Theatre, and in *Maleta Mulata* at Campo Santo. Her A.C.T. credits include *A Christmas Carol*, *The Rose Tattoo*, *Saturday, Sunday and Monday*, and *Twelfth Night*. Other theater credits include numerous productions and tours with companies throughout the Bay Area, including Latina Theatre Lab, El Teatro Campesino, and the San Francisco Mime Troupe, with whom she received a Drama-Logue Award. She also received the Marion Scott Actor's Award for her one-woman play *Good Grief Lolita!* Bonet's screen credits include *Underwraps* and "Nash Bridges" on television and the films *What Dreams May Come*, *Jack*, and *Radio Flyer*.



VELINA BROWN* has appeared at A.C.T. in *Insurrection: Holding History*, *Machinal*, *A Streetcar Named Desire*, *A Christmas Carol*, *A Funny Thing Happened on the Way to the Forum*, and *Right Mind*. She has just completed a tour with the San Francisco Mime Troupe's *Damaged Care* to Korea, Belgium, San Diego, Santa Barbara, and Los Angeles. Other Mime Troupe credits include *Killing Time*, *Soul Suckers from Outer Space*, *Social Work*, *Knocked Up*, *Escape to Cyberia*, *Gotta Getta Life*, and *Coast City Confidential*. She has worked with the Lorraine Hansberry Theatre, Pacific Jewish Theatre, Thick Description, CitiArts, Eureka Theatre, Oakland Ensemble Theatre, 42nd Street Moon, Magic Theatre, Oregon Cabaret Theatre, and Oregon

Shakespeare Festival. Brown's screen credits include "Party of Five," "Nash Bridges," *Sneakers*, *Nine Months*, *Mad City*, *Under Wraps*, *Metro*, and the soon-to-be-released film *ED-TV*.

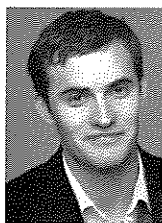

GABRIEL CARTER*, a 1998 graduate of the A.C.T. Advanced Training Program and recipient of the Mrs. Albert J. Moorman Professional Theater Intern Fellowship, makes his Geary Theater debut in *A Christmas Carol*. He was seen recently as Fick in Lanford Wilson's *Balm in Gilead* with Encore Theatre Company at the Magic Theatre. He is a graduate of the Solano College Actor Training Program.



MARY DOLSON† is a second-year student in the A.C.T. Advanced Training Program, where her recent studio roles include Rosette in *Don't Tangle with Love* and Diana in *Miss Lulu Bett*. Mary graduated from the Pacific Conservatory of the Performing Arts (PCPA), where her mainstage credits include Nora in *Brighton Beach Memoirs*, Cortizan in *Comedy of Errors*, and appearances in *Camelot*, *Damn Yankees*, and the world premiere of *Robin Hood—A New Musical*. Her PCPA studio credits include Malcolm in *Macbeth*, Max in *Dark Rapture*, and Yelena in *Uncle Vanya*.



MELANIE FLOOD†, a second-year student in the A.C.T. Advanced Training Program, makes her Geary Theater debut in *A Christmas Carol*. A.C.T. studio credits include the roles of Magdalena in *The House of Bernarda Alba* and the title role of *Miss Lulu Bett*. She is a graduate of the American Academy of Dramatic Arts (West).



TOMMY A. GOMEZ* has appeared at A.C.T. in *Mary Stuart* and previous productions of *A Christmas Carol*. Other theater credits include work with the Aurora Theatre, Berkeley Repertory Theatre, the Wisconsin Shakespeare Festival, the San Francisco Shakespeare Festival, and three seasons with the California Shakespeare Festival. Originally from Lansing, Michigan, Gomez was a drama instructor at Lansing Community College and taught drama for several years to incarcerated youth in Michigan's juvenile justice system. He has also taught acting for the last two summers in the A.C.T. Summer Training Congress.



RUDY GUERRERO* makes his Geary Theater debut in *A Christmas Carol*. He is a recent graduate of the A.C.T. Advanced Training Program and recipient of the Joan Sadler Professional Theater Intern Fellowship. Bay Area credits include *Romeo and Juliet* at Marin Shakespeare Company; *A Question of Mercy* at the Magic Theatre; *Grease* at the Willows Theater Company; and *Josephine*, *The Human Comedy*, *Miami Lights*, and *The Rink* at TheatreWorks. On television he played Eddie in the Emmy Award-winning special *Secrets*. Guerrero has a B.F.A. in musical theater from the Boston Conservatory and is an M.F.A. candidate at A.C.T.



WILL HUDDLESTON* has appeared with the California Theatre Center, where he is resident director, in *School for Wives*, *Sherlock's Last Case*, *Harvey*, and *The Tempest*, among many others. He has worked with five different Shakespeare festivals, including six years with the Oregon Shakespeare Festival, as both actor and director. In Seattle, he performed at the Intiman Theatre Company; in the Bay Area, he was artistic director of the VITA Shakespeare Festival and has worked as an actor or director with Marin Theatre Company, San Jose Repertory Company, the Magic Theatre, and others. Huddleston has written dramatic adaptations of *Gulliver's Travels* and *The Jungle Book*, as well as the original plays *The Journey of Lewis and Clark*, *The Legend of King Arthur*, and *Amelia Earhart*.



WAYNE KASSERMAN†, a second-year student in the A.C.T. Advanced Training Program, makes his Geary Theater debut in *A Christmas Carol*. A.C.T. studio credits include Treplev in *The Seagull* and Master Blazius in *Don't Tangle with Love*. He apprenticed last summer at the California Shakespeare Festival, where he was seen in *Scapin* and *As You Like It*. He is a graduate of the Tisch School of the Arts at N.Y.U., where he received his B.F.A. in acting in the Experimental Theater Wing.

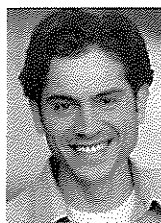

OMAR METWALLY* has appeared at A.C.T. in *Shlemiel the First* and *A Christmas Carol*. He has performed in *Pentecost* at Berkeley Repertory Theatre, *The Game of Love and Chance* at San Jose Repertory Theatre, and also works with Campo Santo, most recently as Skinheadboy in Naomi Iizuka's *Polaroid Stories*. He is a graduate of UC Berkeley and received his M.F.A. from A.C.T., where his studio credits include *Man and Superman*, *Mary Stuart*, and *Awake and Sing!* among others.



MICHELLE MORAIN* has appeared at A.C.T. in *Old Times*, *A Christmas Carol*, *The Cherry Orchard*, *The Matchmaker*, *The Rose Tattoo*, and *Machinal* (Drama-Logue and Bay Area Theatre Critics' Circle awards). Last season she portrayed Mrs. Chevelly in *An Ideal Husband* at Seattle Repertory Theatre. Her extensive regional theater credits also include eight seasons as a featured actor with the Oregon Shakespeare Festival, three seasons as a core company member at Berkeley Repertory Theatre, and appearances at San Jose Repertory Theatre and the California Shakespeare Festival. Favorite productions include *Cyrano de Bergerac*, *Henry VI. Two Rooms*, *Richard III*, *Toys in the Attic*, and *Baltimore Waltz*. Morain holds a B.F.A. from the University of Georgia and an M.F.A. from A.C.T.



CHRISTOPHER RYDMAN* is a 1998 graduate of the A.C.T. Advanced Training Program and recipient of the Burt and Deedee McMurtry Professional Theater Intern Fellowship. He performed most recently in Nicky Silver's *Raised in Captivity*, produced by the A.C.T. Master of Fine Arts Program at the Magic Theatre. A.C.T. studio credits include *Some-Kind-of-A Wind-in-the-Willows* (a work-in-progress by David Gordon), *A Midsummer Night's Dream*, *Purple Dust*, *Three Sisters*, *A Woman of No Importance*, and *Harlequinade*. In New York he has played Dotson

Rader in *Blood Dues* (based on Rader's life) and Don Paritt in *The Iceman Cometh*. Rydman has also performed at the Edinburgh Fringe Festival and played various roles in *Pasta with Chopsticks*.



TRACI SHANNON*, recipient of the Sylvia Coe Folk Professional Theater Intern Fellowship, is a 1998 graduate of the A.C.T. Advanced Training Program. Her A.C.T. studio credits include *Tartuffe*, *A Woman of No Importance*, *Uncle Vanya*, *Escape from Happiness*, and a workshop production of David Gordon's *Some-Kind-of-A Wind-in-the-Willows*. She appeared recently as Stella in the A.C.T. Master of Fine Arts Program production of *The Collection* at New Langton Arts and as Virginia Charm in *Wormwood* in Berkeley. Shannon has also performed in more than 30 plays in Houston, including *The Real Inspector Hound*, *The Heidi Chronicles*, *A Midsummer Night's Dream*, *Rough Crossing*, *The Tempest*, *Joined at the Head*, and *Hamlet*.



ROBERT SICULAR* returns to A.C.T. for his fourth production of *A Christmas Carol*. In a career spanning more than 20 years, he has portrayed characters ranging from kings to clowns, stockbrokers, ghosts, soldiers, lovers, and madmen. He has performed with the California Shakespeare Festival, San Jose Repertory Theatre, the San Francisco Shakespeare Festival, Marin Theatre Company, Berkeley Repertory Theatre, the Oregon Shakespeare Festival, the Actors Theatre of Louisville, South Coast Repertory, the Denver Center Theatre Company, Shakespeare in Santa Fe, and the Shakespeare Theatre in Washington, D.C. Television credits include "Santa Barbara," "General Hospital," and "The Young and the Restless." Sicular is a Berkeley native and a graduate of the London Academy of Music and Dramatic Art.



MICHAEL GENE SULLIVAN* has appeared at A.C.T. in *A Christmas Carol*, *Machinal*, and *Pecong*. He is also an actor, writer, and director with the San Francisco Mime Troupe, where his many appearances include *Damaged Care*, *Back to Normal*, *I Ain't Yo' Uncle*, and the Obie Award-winning *Seeing Double*. Other credits include productions at Berkeley Repertory Theatre, San Jose Repertory Theatre, the San Francisco and Berkeley Shakespeare festivals, the Eureka Theatre, and the Lorraine Hansberry Theatre. Sullivan has also performed off Broadway, at the Kennedy Center, and at festivals in Hong Kong, Jerusalem, Korea, Canada, and Belgium.



KELVIN HAN YEE* has performed at A.C.T. in *Cyrano de Bergerac*, *A Tale of Two Cities*, *A Christmas Carol*, *The Marriage of Figaro*, *Saint Joan*, *The Seagull*, *Hapgood*, *Marco Millions*, and *Twelfth Night*. He has also performed with the Oregon Shakespeare Festival, Berkeley Repertory Theatre, Los Angeles Theatre Center, Huntington Theatre Company, San Francisco Mime Troupe, Asian American Theater Company, *Thick Description*, and BRAVA Women for the Arts. He appeared most recently in *Suicide in B Flat* at Slim's. Television credits include "Nash Bridges," "Back to the Streets of San Francisco," *Gideon Oliver*, and *Tales of the City*. Film credits include *A Great Wall*, *American Sons*, *Copycat*, *So I Married an Axe Murderer*, *Chalk*, the upcoming Clint Eastwood film *True Crime*

(with Robin Williams), and the upcoming independent films *Dunbarton Bridge* and *Life Tastes Good*. Yee has received Bay Area Critics' Circle and Drama-Logue awards and a San Francisco Bay Guardian Goldie.



TOM BLAIR* (*Understudy*) has worked at many of this country's leading regional theaters, including A.C.T. (*The Guardsman*, *The Royal Family*, *Othello*), Arena Stage, the Kennedy Center, the Cleveland Play House, StageWest in Springfield, Massachusetts, Berkeley Repertory Theatre, and 15 years at Milwaukee Repertory Theatre. He has performed in Tadashi Suzuki's *Tales of Icar* throughout the United States and at the Toga and Mitsui festivals in Japan. Through his association with Mr. Suzuki, Blair has worked often in Japan as an actor and director.



MICHAEL FITZPATRICK* (*Understudy*) most recently appeared off Broadway as Sir Edward Clarke in Moises Kaufman's *Gross Indecency*, a role he originally played in the San Francisco production at Theatre on the Square. At A.C.T. he has appeared in *Rosencrantz and Guildenstern Are Dead* and *Othello*. Other regional theater credits include *Tommy*, *The Comedy of Errors*, and *Big River* at PCPA Theaterfest; *A Flea in Her Ear* at Warehouse Rep; and *IT* at the Climate Theatre. He has taught acting at A.C.T., PCPA, and the GeVa Theatre in Rochester, New York, and is a stage director and choreographer for PASSPORT, Macy's annual AIDS benefit event.



DAN HIATT* (*Understudy*) has appeared at A.C.T. in *The Cherry Orchard*, *The Matchmaker*, *Othello*, *Rosencrantz and Guildenstern Are Dead*, and *The Play's the Thing*. Other theater credits include the role of Einstein in *Picasso at the Lapin Agile* at Theatre on the Square; *Two Gentlemen of Verona* at Arizona Theatre Company; *Sylvia* at San Jose Repertory Theatre, the Marines Memorial Theatre, and Stage West in Toronto; and many productions at the California Shakespeare Festival.



MICHAEL POLAK* (*Understudy*) appeared recently in *Gross Indecency: The Three Trials of Oscar Wilde* at Theatre on the Square. Past credits include *A Midsummer Night's Dream* at the California Shakespeare Festival; *1776* at PCPA; *Romeo and Juliet*, *The Taming of the Shrew*, and *1776* at the Texas Shakespeare Festival; and *Winnie the Pooh* and *Alice in Wonderland* at Pennsylvania Center Stage. He received his M.F.A. in acting from Penn State University.



ROXANNE RAJA* (*Understudy*), a recent graduate of the A.C.T. Advanced Training Program and recipient of the Colin Higgins Foundation Professional Theater Intern Fellowship, recently appeared as Polixena in *Hecuba* at the Geary Theater. Other credits include *Much Ado about Nothing* and *The Would-Be Gentleman* at the Colorado Shakespeare Festival, *The Monogamist*, *She Stoops to Conquer*, *The Man Who Came to Dinner*, and Alley Theatre productions of *A Streetcar Named Desire*, *Julius Caesar*, and *Antony and Cleopatra* (directed by and featuring Colin and Vanessa Redgrave). Raja spent last summer at the Williamstown

Theatre Festival, where she played Polyxena in *Hecuba* and Scheherazade in *The Blue Demon*.



ADRIANA SEVAN* (*Understudy*) was most recently seen at the Sundance Theater Lab as Maria Celia in Nilo Cruz's *Two Sisters and a Piano*. Other credits include *King Lear*, *Henry V* at Shakespeare & Co., *A Royal Affair* at INTAR Hispanic Arts Center, *A Popol Vuh Story* at the Public Theater, *Macbeth* at H.E.R.E., and *Theater Off Park*. *Another Part of the House* at Classic Stage Company, and *Heroes and Saints* at the Working Theater. Her screen credits include Stephen King's *Thinner*, "One Life to Live," and "Dellaventura."

LAIRD WILLIAMSON (*Coadaptor and Original Director*) has staged A.C.T. productions of *The Matchmaker*, *Sunday in the Park with George*, *End of the World with Symposium to Follow*, *The Imaginary Invalid*, *A Month in the Country*, *The Visit*, *Pantagloize*, and, most recently, *Machinal*. He has worked extensively with the Oregon Shakespeare Festival and the PCPA Theatrefest, where he directed award-winning productions of *The Physicists*, *Blood Wedding*, and *Indians*. He has directed *Don Pasquale* and *The Portuguese Inn* for Western Opera Theater, *Electra* for the Intiman Theatre Company, and *Sunday in the Park with George* for Seattle Repertory Theatre and has been a guest director at the Brooklyn Academy of Music Theatre Company. For the Denver Center Theatre Company, he has directed *Julius Caesar*, *Galileo*, *Saint Joan*, *The Matchmaker*, *Coriolanus*, *Pericles*, and *Wings*, among many others. Recent credits include *Arcadia*, *Galileo*, and *Life Is a Dream* at the Denver Center; *All's Well That Ends Well* and *Love's Labor's Lost* at the Shakespeare Theatre in Washington, D.C.; *Othello* at the Guthrie Theater; and *Tico Gentleman of Verona* and *Twelfth Night* at the Old Globe Theatre.

CANDACE BARRETT (*Codirector*), as a member of the acting company from 1973 to 1980, appeared in numerous A.C.T. productions, including *Cyrano de Bergerac*, *Equus*, *Peer Gynt*, and *A Christmas Carol*. She has also acted and directed with Milwaukee Repertory Theater, the Pacific Conservatory for the Performing Arts, and the Oregon Shakespeare Festival. Director of the A.C.T. Young Conservatory from 1975 to 1980, she is currently the executive director of the Los Angeles Children's Museum. She has also taught acting and directing at Southern Methodist University, San Francisco State University, and the University of Southern California. Barrett has received numerous awards for her theater work for children.

ROBERT BLACKMAN (*Scenic Designer*), while in residence at A.C.T. from 1971 to 1977, designed costumes or scenery for more than 35 productions, including *A Christmas Carol*, *Mourning Becomes Electra*, *The Visit*, *The Girl of the Golden West*, *Peer Gynt*, *Cyrano de Bergerac*, *Jumpers*, *Richard III*, and *The Threepenny Opera*. He has also designed for all of the major resident theaters in the western United States. Currently the costume designer for "Star Trek: Deep Space Nine" and "Star Trek: Voyager," he won a 1992 Emmy Award for "Star Trek: The Next Generation" and has received seven consecutive nominations. Television work also includes Hallmark Hall of Fame's *Stones for Ibarra*. Feature film credits include *Night Mother*, *Worth Winning*, *The Running Man*, and *Star Trek: Generations*.

ROBERT MORGAN (*Costume Designer*) designed costumes for 23 A.C.T. productions between 1971 and 1978. His New York credits include *I'm Not Rappaport* and *Sherlock's Last Case* on Broadway, *Pride's Crossing* at Lincoln Center, and *The Loves of Anatol* at Circle in the Square. He has

also designed for many regional theaters, including the Ahmanson Theatre, Huntington Theatre Company, Guthrie Theater, Kennedy Center, McCarter Theatre, Milwaukee Repertory Theater, Portland Center Stage, Seattle Repertory Theatre, Studio Arena Theatre, and the Old Globe Theatre, where he is a founding associate artist. He is currently designing costumes for *How the Grinch Stole Christmas* in San Diego; sets and costumes for *The Winter's Tale*, which opens in Vienna in February; and costumes for the third production of *Pride's Crossing*, which opens in London's West End in April. Morgan teaches at Boston University's School for the Arts.

PETER MARADUDIN (*Lighting Designer*) has designed the lighting for over 30 A.C.T. productions, including *Old Times*, *Mary Stuart*, *Insurrection: Holding History*, *Mrs. Warren's Profession*, *Singer's Boy*, *The Royal Family*, *Machinal*, *A Christmas Carol*, *The Rose Tattoo*, *Shlemiel the First*, *The Matchmaker*, *The Cherry Orchard*, *Dark Rapture*, and *The Tempest*. He also designed the lighting for *The Kentucky Cycle* and *Ma Rainey's Black Bottom* on Broadway and *Ballad of Yachiyo* at the Public Theater. He has designed more than 200 productions for regional theater companies across the United States; recent Bay Area productions include *Hydriotaphia*, *Skylight*, *Valley Song*, and *Pentecost* at Berkeley Repertory Theatre. Maradudin has received four Los Angeles Theatre Critics' Circle Awards, thirty Drama-Logue Awards, and an Angstrom Award for lifetime achievement. He is a principal designer with Light and Truth, a San Francisco-based lighting-design firm, and is on the faculty of the California Institute of the Arts.

LEE HOIBY (*Composer*) has written scores for many A.C.T. productions, including *The Taming of the Shrew*, *Cyrano de Bergerac*, *The Cherry Orchard*, *Hamlet*, and *The Matchmaker*. He was composer-in-residence at the 1996 Santa Fe Chamber Music Festival, for which he wrote *Rain Forest*, a setting of prose poems by Elizabeth Bishop. In November 1996, the Dallas Opera presented his opera *The Tempest*, subsequently broadcast on NPR. His other operas include *The Scarf*, commissioned for the inaugural season of the Spoleto (Italy) Festival in 1958; *A Month in the Country* (libretto by William Ball) for the New York City Opera in 1964; and *Summer and Smoke* for the New York City Opera in 1972. Hoiby is highly regarded as a specialist in vocal music, and his songs are regularly performed by Leontyne Price and Jennifer Larmore. His instrumental compositions include two piano concertos, a flute concerto, several orchestral suites, and numerous works for chamber ensemble and solo instruments. He is currently at work on a new opera.

GARTH HEMPHILL (*Sound Designer*) is in his second season as A.C.T.'s resident sound designer. He has designed more than 70 productions in the past eight years, including *Insurrection: Holding History*, *A Christmas Carol*, *Mary Stuart*, *The Guardsman*, *Old Times*, and *A Streetcar Named Desire* (for which he received a Bay Area Theatre Critics' Circle Award) at A.C.T. He has earned Drama-Logue Awards for his work on *Jar the Floor*, *A Christmas Carol* (at South Coast Repertory), *The Things You Don't Know*, *Blithe Spirit*, *New England*, *Lips Together Teeth Apart*, *Fortinbras*, and the world premiere of Richard Greenberg's *Three Days of Rain*. During the past seven years, Hemphill has also served as technical director and sound designer for nine productions of *Divas Simply Singing*, a benefit for Project Angel Food and other AIDS charities.

KATHRYN ROSZAK (*Dance Consultant*) created the dances for *The Cherry Orchard* and the movement for *The Learned Ladies* at A.C.T. She is currently director of the ANIMA MUNDI Dance Company, which has performed at La MaMa E.T.C. in New York and in San Francisco, Washington, D.C., and Copenhagen. She has also worked as a performer, teacher, and

WHO'S WHO

choreographer for the San Francisco Opera, San Francisco Ballet, and Berkeley Repertory Theatre. She has choreographed for the California Shakespeare Festival, Kent Nagano's Berkeley Symphony, Opera San Jose, Sacramento Opera, Marin Opera, and the San Francisco Shakespeare Festival. Her work has been supported by the Rockefeller Foundation and the Djerassi Foundation. Roszak graduated from the A.C.T. Advanced Training Program, where she has taught dance and worked with Carey Perloff on studio productions of *Mary Stuart* and *Purple Dust*.

PETER MALEITZKE (*Musical Director*) made his professional debut as a concert pianist in Paris at age 15. Recent credits include serving as associate musical director for *Phantom of the Opera*, musical director for A Noise Within's *As You Like It*, assistant musical director for the American Musical Theater of San Jose's *Little Night Music* and *Rags*, and musical assistant to Michael Tilson Thomas for the San Francisco Symphony's *American Festival*, as well as musical preparation for the San Francisco Symphony's *On the Town*. He also arranged and performed the *Songs of California* recital in Davies Symphony Hall, was musical director for *The Most Happy Fella*, and conducted vocal preparation for *Singer's Boy* at A.C.T. Maleitzke earned a master's degree in music at the University of Michigan and teaches in the A.C.T. Advanced Training Program.

DAVID F. DRAPER (*Costume Designer*) has designed costumes for *Hecuba*, *Rosencrantz and Guildenstern Are Dead* (Bay Area Theatre Critics' Circle Award), *Joe Turner's Come and Gone*, *The Cocktail Hour*, and *Oleanna*, all at A.C.T.; *The Emperor's Nightingale*, *Legend of Sleepy Hollow*, and *Ukrainian Tales* at Children's Theatre Company in Minneapolis; *Waiting for Godot* at Shakespeare Santa Cruz; and *The Taming of the Shrew* and *Macbeth* at Baltimore Actors' Theatre. Opera credits include *Rigoletto* and *Così fan Tutte* for Annapolis Opera and *L'Enfant au Sortillages* and *La Calisto* for Peabody Opera Theatre. He has also designed costumes for many summer theater productions and numerous local productions, among them *Song of Singapore*, *Jane Loves Dick*, and *Babes in Arms* (Theatre Critic's Award). Draper was resident designer at the Baltimore School for the Arts before joining A.C.T., where he has been costume director since 1988.

DONNA ROSE FLETCHER* (*Production Stage Manager*) returns to A.C.T. and *A Christmas Carol* for her third consecutive year. Other A.C.T. credits include *Machinal*, *The Matchmaker*, *A Galaxy on Geary* (celebrating the reopening of the Geary Theater), and *Gaslight*, as well as the 1994-95 production of *Angels in America*. She has also stage-managed numerous productions for Berkeley Repertory Theatre and the California Shakespeare Festival. She spent five years with the original off-Broadway production of *Little Shop of Horrors* and codirected the French company of *La Petite Boutique des Horreurs*, which ran for a year in Paris.

KELLY M. ZAKIS* (*Assistant Stage Manager*) returns for her third A.C.T. production. Most recently she stage-managed Chanticleer's production of *Curlew River* at Theatre Artaud. She has also worked at the Alabama Shakespeare Festival, where she stage-managed three seasons of repertory, as well as new plays developed in the festival's Southern Writers Project; she also taught and mentored its master of fine arts stage-management students. Other credits include seven seasons at the Oregon Shakespeare Festival, Milwaukee Repertory Theater, Portland Center Stage, Arizona Theatre Company, and the Metropolitan Opera House.

*Members of
Actors' Equity
Association, the
Union of
Professional
Actors and
Stage Managers
in the United
States

†Students in the
A.C.T. Advanced
Training
Program



DINNER
PRIX FIXE MENU
\$23.00
PRE-THEATER
5:30 - 7:30 PM
COCKTAILS & DESSERT
CALIFORNIA
MEDITERRANEAN
CUISINE
\$7.00 VALET PARKING
OPEN DAILY 5:30 - 10PM
BAR OPEN DAILY 5PM
FOR RESERVATIONS:
415-292-6430

La SCENE
CAFE & BAR
490 GEARY AT TAYLOR

REGINA
EUROPEAN SKIN CARE

Mention this ad and get 20% off first visit.

560 Sutter Street, Suite 310
San Francisco, CA 94120
(on Union Square)
Salon: (415) 421-4401

open 7 days a week
Early morning and evening appointments available.

THE TRIUMPHANT STORY OF LEONARD BERNSTEIN ON VHS AND DVD



Compelling, entertaining and filled with the exquisite music that was the essence of this complex man's life, this remarkable *AMERICAN MASTERS* presentation is a perfect collectible that belongs in a special place in your home video library. Order today.

CALL NOW
TO ORDER THIS GREAT FILM AND HUNDREDS OF OTHERS:
1-800-414-1690 EXT. 110

VHS: \$29.98 srp / DVD: \$34.98 srp
117 minutes
© 1998 Fox Lorber Associates, Inc.
419 Park Avenue South, New York, NY 10016 Tel: 212-686-6777 Fax: 212-686-0387



www.stagebill.com

©1997 Stagebill, Inc. All Rights Reserved.



CAREY PERLOFF (*Artistic Director*) assumed artistic leadership of A.C.T. in June 1992. Perloff has since led the company to unprecedented success, including the receipt of the prestigious 1996 Jujameyn Theaters Award and the triumphant reopening of the Geary Theater following its \$28.2 million restoration. Known for directing innovative productions of classics and championing new writing for the theater, Perloff's work at A.C.T. includes last season's highly acclaimed productions of Friedrich Schiller's *Mary Stuart* and Harold Pinter's *Old Times*; Timberlake Wertenbaker's new version of Euripides' *Hecuba* with Olympia Dukakis; Tom Stoppard's *Arcadia*; Tennessee Williams's *Rose Tattoo* with Kathleen Widdoes and Marco Baccelli; Sophocles' *Antigone*; August Strindberg's *Creditors*; Paul Schmidt's new translation of Anton Chekhov's *Uncle Vanya*; David Storey's *Home*; the world premiere of Leslie Ayvazian's *Singer's Boy*; and the Geary Theater inaugural production of Shakespeare's *Tempest*, which featured David Strathairn and the Kronos Quartet. In 1993, Perloff directed the world premiere of Steve Reich and Beryl Korot's opera *The Cave* at the Vienna Festival and the Brooklyn Academy of Music. She recently staged Christoph Gluck's *Iphigénie en Tauride* for the San Francisco Opera Center.

Before joining A.C.T., Perloff was artistic director of CSC Repertory (the Classic Stage Company) in New York, where she directed the world premiere of Ezra Pound's *Elektra* with Pamela Reed and Nancy Marchand; the American premiere of Pinter's *Mountain Language* and *The Birthday Party* with Jean Stapleton, Strathairn, and Peter Riegert; Bertolt Brecht's *Resistible Rise of Arturo Ui* with John Turturro and Katherine Borowitz; and many other classic works. Under Perloff's leadership, CSC won the 1988 Obie Award for artistic excellence, as well as numerous Obies for acting, design, and direction.

Perloff received a B.A. (Phi Beta Kappa) in classics and comparative literature from Stanford University and was a Fulbright Fellow at Oxford University. She was on the faculty of the Tisch School of the Arts at New York University for seven years and currently teaches and directs in the A.C.T. Advanced Training Program.

This season Perloff directs *Hecuba* at the Williamstown Theatre Festival and at A.C.T., and the American premiere of Stoppard's *Indian Ink* at A.C.T.



HEATHER KITCHEN (*Managing Director*) joined A.C.T. as managing director in November 1996. She has extensive experience in theater management and production, has served as a strategic planning consultant for arts and educational institutions, and has taught for more than 20 years throughout Canada. Most recently she served as general manager of the Citadel Theatre in Edmonton, Alberta, where she was responsible for a five-theater complex which produced up to 16 productions annually. Prior to her work at the Citadel, she was production manager at Theatre New Brunswick for three years. Her stage management experience includes the Stratford Festival, the Canadian Stage Company in Toronto, the Canadian Opera Company, and the New Play Centre of Vancouver. She was also company manager for the Stratford Festival while on tour. Kitchen received an honors degree in drama and theater arts from the University of Waterloo and earned her M.B.A. from the Richard Ivey School of Business at The University of Western Ontario.

MELISSA SMITH (*Conservatory Director*), the master acting teacher of the A.C.T. Advanced Training Program, has taught acting to students of all ages throughout the United States. Before assuming leadership of the A.C.T. Conservatory in 1995, she was director of the program in theater and

dance at Princeton University, where she taught acting, scene study, and Shakespeare for six years. Also a professional actor, she has performed in regional theaters and in numerous off-off Broadway plays. Smith holds a B.A. in English and theater from Yale College and an M.F.A. in acting from the Yale School of Drama.

JAMES HAIRE (*Producing Director*) began his career on Broadway with Eva Le Gallienne's National Repertory Theater. He also stage-managed the Broadway productions of *And Miss Reardon Drinks a Little* and *Georgy* (a musical by Carole Bayer Sager), as well as the national tour of Woody Allen's *Don't Drink the Water*. Off Broadway he produced Ibsen's *Little Eyolf* (directed by Marshall W. Mason) and Shaw's *Arms and the Man*. Haire joined A.C.T. in 1971. He and his department were awarded Theater Crafts International's award for excellence in the theater in 1989, and in 1992 Haire was awarded a lifetime achievement award by the Bay Area Theatre Critics' Circle.

CRAIG SLAIGHT (*Young Conservatory Director*) spent ten years in Los Angeles directing theater and television before joining A.C.T. in 1988. An award-winning educator, Slaight is a consultant to the Educational Theater Association and the National Foundation for Advancement in the Arts and is a frequent speaker and adjudicator throughout the country. He has published ten anthologies for young actors, three of which were selected by the New York Public Library as "outstanding books for the teenager." In 1989, he founded the Young Conservatory's New Plays Program; 11 new works by professional playwrights have been developed, nine of which have been published by Smith & Kraus in *New Plays from A.C.T.'s Young Conservatory*. In January 1998 Carey Perloff awarded Slaight the first Artistic Director's Award for his contributions to A.C.T.

BRUCE WILLIAMS (*Director of Summer Training Congress & Community Programs*) has had a 23-year working relationship with A.C.T. where he has taught in the Advanced Training Program (ATP), Summer Training Congress, and Studio A.C.T. (which he also administers), directed numerous ATP studio productions, and acted in more than 40 mainstage productions. He has also performed on numerous other West Coast stages and has worked extensively in film, television, and voice-over.

PAUL WALSH (*Dramaturg & Director of Humanities*) has extensive experience as a dramaturg, translator, and adaptor, including many years collaborating with the Minneapolis-based Theatre de la Jeune Lune on such projects as *Children of Paradise*, *Germinal*, *Don Juan Giovanni*, and *The Hunchback of Notre Dame*. His translation of Strindberg's *Creditors* was directed by Carey Perloff at CSC in New York in 1991 and at A.C.T. in 1992. Walsh received a Ph.D. in drama from the University of Toronto and taught theater history and dramatic literature at Southern Methodist University. His critical writings appear in *The Production Notebooks*, *Re-interpreting Brecht*, *Strindberg's Dramaturgy*, *Theater Symposium*, and *Essays in Theater*.

MERYL LIND SHAW (*Casting Director*) joined the A.C.T. artistic staff in 1993. During the previous 17 years, she stage-managed more than 60 productions throughout the Bay Area, including A.C.T.'s *Bon Appétit!* and *Creditors*. She was resident stage manager at Berkeley Repertory Theatre for 12 years and production stage manager at the Berkeley Shakespeare Festival for three seasons. She was active with Actors' Equity Association for many years and served on the AEA negotiating committee in 1992 and 1993. Other casting projects include the San Francisco production of *Picasso at the Lapin Agile* and the CD-ROM game *Obsidian*.

SPONSOR PROFILES

PG&E CORPORATION (*A CHRISTMAS CAROL*)

PG&E Corporation's subsidiaries offer customers across the nation a full range of natural-gas and electric products and services. Our Northern and Central California utility, Pacific Gas and Electric Company, has provided safe, reliable gas and electric service to Californians for more than 90 years. With offices from coast to coast, PG&E's unregulated businesses own and operate power plants and major gas transmissions systems, supply natural gas and electricity commodities, and offer customized energy services designed to meet customers' individual energy needs.

PG&E's business is national, but its focus is local; it is committed to keeping the San Francisco Bay Area, the company's corporate home, one of the best places to live and work. PG&E's sponsorship of A.C.T. is a sign of its support for productions that enrich the cultural life of the San Francisco Bay Area.

KGO RADIO (*A CHRISTMAS CAROL*)

KGO NEWSTALK AM 810 made its A.C.T. sponsorship debut in 1996 with the Geary Theater inaugural production of *The Tempest*. KGO has been Northern California's most-listened-to radio station for more than 18 years, due to its commitment to the community—a commitment to provide the most complete information about world and local events, a forum for discussion, and support for arts, civic, and other nonprofit community organizations.

Each week KGO informs and entertains more than one million listeners—people who enjoy the variety, depth, and stimulating nature of newstalk programming. KGO appreciates the quality and diversity of the productions presented by A.C.T. and is proud to support an important San Francisco tradition.

THE GRAND HYATT SAN FRANCISCO (*MORNING, NOON AND NIGHT*)

This year marks the 25th season of service for the luxurious 645-room Grand Hyatt San Francisco. Towering 36 stories above the city's premier shopping district, the hotel offers four-star service, facilities, and amenities. The Grand Hyatt celebrated this milestone anniversary by giving itself a ten-million-dollar renovation, which began in March 1998 with the opening of the Grandviews—a spectacular rooftop restaurant and lounge. The restaurant features sweeping views of the city and bay, described by the *San Francisco Chronicle* as "nothing less than breathtaking." The top-to-bottom refurbishment will also include newly appointed guest rooms, public spaces, and a spacious health club.



A.C.T.

American Conservatory Theater • Carey Perloff, Artistic Director • Melissa Smith, Conservatory Director

discover the conservatory

The conservatory at A.C.T. encompasses four nationally recognized programs that provide study in acting and related subjects to people from throughout the United States and around the world.

YOUNG CONSERVATORY

Outstanding theater training for students aged 8 to 18. For more information, call 439-2444.

STUDIO A.C.T.

Our highly successful part-time acting program for adults, beginning through professional. For more information, call 439-2332.

SUMMER TRAINING CONGRESS

A nine-week session of intensive full-time professional training for adults 19 and older. For more information, call 439-2350.

ADVANCED TRAINING PROGRAM

The cornerstone of the A.C.T. Conservatory, this rigorous three-year program leads to an M.F.A. degree. For more information, call 439-2350.

NEW! CORPORATE EDUCATIONAL SERVICES

All the world's a stage...and you play a leading role! Improve communication skills in your office with techniques taught by theater professionals, customized for your individual needs. For more information, call 439-2486.

Background ATP students Ryan Rilette, Sara Bakker, and Dawn-Elin Fraser in Henry V (photo by Ken Friedman)

WAYS OF GIVING

TAKE STOCK IN A.C.T.

There are many creative ways to give to A.C.T. All are tax deductible and offer A.C.T. donors a tremendous opportunity to:

Avoid capital gains taxes on the sale of appreciated stock;

Create an income-tax deduction equal to the fair-market value of the stock at the time of transfer; and

Generate a more significant gift than if you were just writing a check.

Additional ways to contribute to A.C.T.'s success include:

Cash—one of the most familiar ways to give;

Property—most real estate and personal property qualify as tax-deductible charitable gifts; and

Life insurance—the cash value of your current paid-up life insurance policy can benefit A.C.T.

PLANNED GIVING

Many people who could not otherwise contribute to A.C.T. as generously as they would like find they are able to do so with a carefully planned gift. You can make a valuable long-term contribution to great theater by:

Making a bequest to A.C.T.—please let us know if you have included A.C.T. in your will or estate plans; or

Creating a life-income charitable trust with A.C.T.—you can gain an immediate and substantial tax deduction, increased annual income paid to you for life, freedom from investment worries, and avoidance of capital gains taxes when you transfer appreciated property to a charitable remainder trust.

To find out more about ways to give to A.C.T., please contact:

A.C.T. Development Director Carolyn Lowery
30 Grant Avenue
San Francisco, CA 94108
(415) 439-2308

American Conservatory Theater is deeply grateful for the generous support of the many individuals, corporations, foundations, and government agencies whose contributions make great theater possible. The list below reflects gifts received between August 1, 1997, and October 7, 1998.

GOVERNMENT, FOUNDATION, AND CORPORATE SPONSORS

\$100,000 AND ABOVE

Grants for the Arts of the San Francisco
Hotel Tax Fund

The James Irvine Foundation
The Andrew W. Mellon Foundation

\$50,000—\$99,999

Anonymous
AT&T
California Arts Council
The Hearst Foundation, Inc.
The William and Flora Hewlett
Foundation
Hewlett-Packard
National Corporate Theatre Fund
National Endowment for the Arts
PG&E Corporation
The Shubert Foundation
Visa U.S.A.

\$25,000—\$49,999

BankAmerica Foundation
Howard, Rice, Nemerovski, Canady, Falk
& Rabkin
The Peter J. Owens Trust of the San
Francisco Foundation
United Airlines
Van Loben Sels Foundation

\$10,000—\$24,999

Bay Guardian
Biscuits & Blues
Frank A. Campini Foundation
Chevron
The Coca-Cola Foundation
Contra Costa Newspapers, Inc.
The Creative Work Fund
The Fleishacker Foundation
Ira and Leonore Gershwin Philanthropic
Fund
The Colin Higgins Foundation, advised
by The Tides Foundation
KBLX 102.9 FM
KGO AM 810
Koret Foundation
Levi Strauss Foundation
Montgomery Street Foundation
Nordlund & Miller
The Odell Fund
Pacific Bell Foundation
Pan Pacific Hotel San Francisco
Rockefeller Foundation
San Francisco Hilton and Towers
Thelen Marrin Johnson & Bridges
Torrefazione Italia
Westin St. Francis

Wallis Foundation
Wells Fargo Bank Foundation

\$5,000—\$9,999

Capital Group Companies
Catering With Style
The Clift Hotel
CompUSA
Harry Denton's Starlight Room
The Fred Celler Family Foundation
Genentech
Richard and Rhoda Goldman Fund
Gracie's Restaurant
Grand Hyatt San Francisco
Miriam and Peter Haas Fund
KPMG Peat Marwick
La Scene Restaurant
LEF Foundation
Macy's West/Federated Department
Stores
MAGIK, Incorporated
Morrison & Foerster
Edna M. Reichmuth Fund
Resolution Laser Printer Repair
Charles Schwab Corporation Foundation
The Sequoia Trust
Siemens Rolm Communications
Theatre Communications Group, Inc.
Yank Sing

\$2,500—\$4,999

Bear Stearns/The Monterey Fund
Cala Foods/Bell Market
Gaia Fund
The William C. Gilmore Foundation
J.M. Long Foundation
Transamerica Foundation

\$1,000—\$2,499

Anonymous
American President Companies
Mervyn L. Brenner Foundation
California Council for the Humanities
Eldorado Foundation
Franklin Templeton Group
Hambrecht & Quist
IBM Corporation
Matson Navigation/Alexander & Baldwin
Foundation
McGraw-Hill Companies Foundation,
Inc.
Potlatch Corporation
The Silicon Valley Bank Foundation
The Starr Foundation

A.C.T. CONTRIBUTORS

\$500-\$999

Annabelle Candy Company, Inc.
Fireman's Fund
G.H.C. Meyer Family Foundation
Goethe Institut
Sun Microsystems, Inc.

INDIVIDUAL SUPPORTERS

DIAMOND BENEFACTOR

(\$25,000 and above)

Anonymous

Ms. Ann S. Bowers
Mr. and Mrs. Gordon P. Getty
Burt and DeeDee McMurtry
Ms. Toni Rembe and
Mr. Arthur Rock
Alan L. and Ruth Stein

GOLD BENEFACTOR

(\$10,000-\$24,999)

Anonymous

Ms. Joan Danforth
Ms. Joan Eckart
Mr. and Mrs. Daniel Eitingon
Mr. and Mrs. William Fisher
Mr. and Mrs. Patrick F. Flannery
Frannie and Mort Fleishhacker
Sally and Bill Hambrecht
Mr. and Mrs. Robert McGrath
Constance and J. Sanford Miller
Mrs. Albert J. Moorman
Shepard P. Pollack and
Paulette Long
Mr. Charles S. Raben
Mr. and Mrs. Claude N. Rosenberg,
Jr.
Mr. and Mrs. Alan Snyder
Dr. and Mrs. Gideon Sorokin
Mrs. Sylvia Coe Tolk
Gregory W. Wendt

SILVER BENEFACTOR

(\$5,000-\$9,999)

Anonymous

Barbara and Gerson Bakar
Dr. and Mrs. Ronald E. Cape
Lionel and Lorraine Chan
Ms. Linnet Deily
Mr. and Mrs. Ray Dolby
Mrs. Delia Fleishhacker Ehrlich
Mrs. Dorothy Eichorn
Mr. and Mrs. Richard J. Fineberg
Mrs. Robin Gates
Marcia and John Goldman
Douglas W. and Kaatri Grigg
Jon and Linda Gruber
Mr. and Mrs. Michael J. Halloran
Mrs. Dorothy A. Hyde
Bruce and Naomi Mann
Chris and Stan Mattison
Jackie and Howard Nemerovski

The Estate of Jon W. Olson
Mrs. Helene Oppenheimer
Mr. Steven C. Phillips
Mrs. H. Harrison Sadler
Mr. Philip Schlein
Mr. Toby Schreiber
Mr. and Mrs. Steven L. Swig
Monte and Ruthellen Toole

BRONZE BENEFACTOR

(\$3,000-\$4,999)

Anonymous

Mr. Stephen Belford
Ernest A. and Fritz Benesch
Mr. and Mrs. Steven B. Chase
Mr. T. L. Davis and Ms. M.N. Plant
James and Jean Douglas
Ms. Steffan Encrantz
Mr. and Mrs. David Fleishhacker
Mrs. Elizabeth Gonda
Ms. Donna Goya
Mr. and Mrs. Thomas W. High
Mr. and Mrs. P. Beach Kuhl
Mr. Paul Mariano
F. Eugene and Mary S. Metz
Mr. Robert M. Moore
Terry and Jan Opdendyk
Ms. Kelly Rainwater
Dr. and Mrs. Morton Rosenblum
Dr. and Mrs. Elliot Shubin

BENEFACTOR

(\$1,200-\$2,999)

Anonymous

Mr. and Mrs. Charles Ahlfors
Ms. Debra Almeida
Ms. Barbara Anne Ames
Mr. Paul Angelo
Mrs. A.V. Augustin
Mr. Roderick G. Baldwin
Ms. Marcella Bastiani
Ms. Olga Bean
Mr. and Mrs. Richard Bennett
Ms. Carole Berg
Alison Bers and
August Lee Kleinecke

Ms. Anna Blackman
Ms. Patricia Bresee
Mr. Ward M. Brooks
Mr. and Mrs. John M. Bryan
Ms. Maurine R. Buma
Dr. Jesse Cabellon
Mrs. Lewis S. Callaghan
Drs. Toni and Timothy Carlton
Mrs. Bette Cereske
Mr. and Mrs. Roy S. Cook
Mr. Jack E. Corey
Ms. Beatrice Cummings
Mr. and Mrs. Ricky J. Curotto
Mr. and Mrs. R.E. Danielson
Mr. Myrkle C. Deaton
Mrs. Joan DeIGreco
Margaret and Paul Denning
Ms. Janeanne Doar
Ms. Joan L. Ellison

Denis, Cheryl and Vicki Fama
Bob and Susan Fiddaman
Ms. Marianne S. Figen
Jenny and Norman Fisk
Mr. Martin W. Fong
Ms. Ruth Foote
Mr. and Mrs. Richard L. Fowler Jr.
Mary Jo and David Francis
Mr. and Mrs. Thomas Frankel
Morton L. and Amy Rothschild
Friedkin

Dr. and Mrs. M. Wallace Friedman
David and Shamaya Gilo
Mr. James C. Halliday
Mr. and Mrs. Alan Harris
Mr. and Mrs. William E. Hawn
Mr. George Hawhurst
Mr. and Mrs. R. S. Heinrichs
Mr. James C. Hormel
Ms. Lanette S. Howard
Mr. Robert Hulteng
Mr. Rob Humphrey and
Diane Amend

Mr. and Mrs. Robert E. Hunter Jr.
Lyn and Harry Isbell
Bradford and Dorothy Jeffries
Louise and Howard Karr
Ms. Angele Khachadour
Mrs. June Hope Kingsley
Ms. Heather Kitchen
Ms. Nancy L. Kittle
Mr. and Mrs. Jim Klingbeil
Richard and Paola Kulp
Mr. Cario Lam
Joan and Ralph Lane
Mr. and Mrs. Tom Larsen
Barbara and Chuck Lavaroni
Ms. Sue Yung Li
Ms. Adeline G. Lidy
Dr. and Mrs. Charles Lobel
Mr. John D. Loder
Mr. Preston Martin
Lu Leta and Samuel Maslak
Mr. Andrew G. Matthes
Mr. and Mrs. Archibald McClure
Mr. and Mrs. Donald J. McCubbin
Mr. and Mrs. Robert McGee
Mr. and Mrs. Casey McKibben
Ms. Patricia McNear
Commander and Mrs. Robert W.
Miller

Bruce and Adrienne Mitchell
Mr. and Mrs. John Murphy
Mr. and Mrs. Dan A. Myers
Mr. and Mrs. Merrill E. Newman
Ms. Mary D. Niemiller
Ms. Kathy Nigh
The Honorable and Mrs. Allen L.
Norris
Mr. Ronald Ogg
Mrs. Helen Palmer
Ms. Julie Parish
Bruce and Vicki Pate
Mr. and Mrs. Stephen F. Patterson
Mrs. Ethel M. Pont

Dr. and Mrs. M. Wallace Friedman
David and Shamaya Gilo
Mr. James C. Halliday
Mr. and Mrs. Alan Harris
Mr. and Mrs. William E. Hawn
Mr. George Hawhurst
Mr. and Mrs. R. S. Heinrichs
Mr. James C. Hormel
Ms. Lanette S. Howard
Mr. Robert Hulteng
Mr. Rob Humphrey and
Diane Amend
Mr. and Mrs. Robert E. Hunter Jr.
Lyn and Harry Isbell
Bradford and Dorothy Jeffries
Louise and Howard Karr
Ms. Angele Khachadour
Mrs. June Hope Kingsley
Ms. Heather Kitchen
Ms. Nancy L. Kittle
Mr. and Mrs. Jim Klingbeil
Richard and Paola Kulp
Mr. Cario Lam
Joan and Ralph Lane
Mr. and Mrs. Tom Larsen
Barbara and Chuck Lavaroni
Ms. Sue Yung Li
Ms. Adeline G. Lidy
Dr. and Mrs. Charles Lobel
Mr. John D. Loder
Mr. Preston Martin
Lu Leta and Samuel Maslak
Mr. Andrew G. Matthes
Mr. and Mrs. Archibald McClure
Mr. and Mrs. Donald J. McCubbin
Mr. and Mrs. Robert McGee
Mr. and Mrs. Casey McKibben
Ms. Patricia McNear
Commander and Mrs. Robert W.
Miller
Bruce and Adrienne Mitchell
Mr. and Mrs. John Murphy
Mr. and Mrs. Dan A. Myers
Mr. and Mrs. Merrill E. Newman
Ms. Mary D. Niemiller
Ms. Kathy Nigh
The Honorable and Mrs. Allen L.
Norris
Mr. Ronald Ogg
Mrs. Helen Palmer
Ms. Julie Parish
Bruce and Vicki Pate
Mr. and Mrs. Stephen F. Patterson
Mrs. Ethel M. Pont

Ms. Juliette Powell
Mr. and Mrs. Robert M. Raymer
Ms. Diane Robey
Mrs. Donald Ross
Ms. Marian A. Rossi
Mr. Gary Rubenstein
Ms. Kim Rubin
Mrs. Madeleine H. Russell
Mr. and Mrs. Robert Saldich
Joyce and Donald Sallan
Mr. Bob Schiller
Mr. Robert Schlendorff
Mrs. Marietta C. Schumacher
Mr. Russ Selinger
Mr. and Mrs. Clifford A. Sharpe
John and Sherree Shoch
Ms. Ruth A. Short
Mr. William J. Silva
Earl G. and Marietta Singer
Ms. Marian A. Sinton
Mrs. James Slaton
Dr. Maurice Sokolow
Mr. Laurence L. Spitters
Mr. and Mrs. M. Stepanian
Ms. Vibeke Strand
Dwight and Blossom Strong
Ms. Rosemary Thompson
Mr. and Mrs. Dexter C. Tight
Mr. and Mrs. Gary J. Torre
Mr. M. Glenn Vinson Jr.
Mr. Daniel Wagner
Mr. and Mrs. Theodore Weber
Mr. and Mrs. Paul Weiss
Dr. Irving L. Weissman
Mr. Marc E. Welliver
Mr. Barry Lawson Williams
Mr. Eugene J. Wong
Mr. David Wood

PATRON

(\$600-\$1,199)

Anonymous • Mr. Micheal Afendakis •
Dr. Jeanne Aherm • Ms. Sharon L.
Anderson • Mr. R. John Armor • Anne R.
and Gregory M. Avis • Mr. and Mrs.
Raymond F. Bacchetti • Mr. and Mrs.
Jerry Bachich • Ms. Carol J. Baird • Mr.
Marvin Banks • Mr. and Mrs. Ralph
Bardoff • Mr. William Barnaby • David
and Diana Beatson • Mr. Gregory K.
Belanger • Mr. Kenneth C. Berner • Dr.
Barbara Lynn Bessey and Dr. Kevin
Gilmartin • Mr. and Mrs. Hilton Bialek •
Nordin and Donna Blacker • Mr. James
R. Blount • Mr. and Mrs. James Brant •
Mr. and Mrs. R. Kent Brewer • Mrs.
Barbara K. Brown • E.J. and Carol
Browning • Mr. and Mrs. Robert W.
Burnett • Mr. and Mrs. Dan Carlson • Ms.
Linda Carson • Mr. Ronald Casassa • Ms.
Ellen Cervarich • Mr. and Mrs. Donald
Chaiken • Mr. and Mrs. Robert E. Chalvey
• Melvin and Hella Cheitlin • Mr. William
R. Cheney • Ms. Mildred H. Chin • Mr.
and Mrs. A. B. Ciabattini • Mr. and Mrs.
Bruce Nissim • Ms. Lesley Ann Clement •
Mr. Arthur H. Colas, Jr. • Dr. and Mrs.
William J. Comport • Mr. and Mrs. Lyle E.
Cook • Mr. and Mrs. David E. Cookson •

Thomas J. and Joan C. Cooney • Ms.
Donna Crab • Randy and Mary Cram •
Ms. Joanna Crimmins • Mr. and Mrs. S. P.
Cuff • Ms. Caitlin F. Curtin • Mr. and Mrs.
Jim A. Davidson • Judith and Robert
DeFranco • Mr. Stanley Dickover • Ms.
Kathryn Dickson • Ms. Sara L. Dorn • Ms.
Thalia Dorwick • Ms. Christine Doyle •
Mr. Fred Drexler • Ms. Sally J. Dudley •
Mr. Jedd Dunas • Ms. Jane B. Dunaway •
Mr. and Mrs. F. Thomas Dunlap Jr. • Mr.
and Mrs. Roger D. Dwinell • Ms. Lenora
A. Eagar Davis • Mr. Lee Edmundson •
Mr. and Mrs. Joseph Ehrman III • Dr. and
Mrs. Philip Erdberg • Ms. Jacqueline
Erdman • Mr. and Mrs. Jerome B. Falk Jr.
• Ms. Ellen M. Farrell • Mr. Rodney
Farrow • Mr. Roger Fee • Mr. Alexander
L. Fetter • Ms. Catherine Feucht • Dr.
Laurence Finberg • Mr. James Florey •
Ms. Karen E. Ford • Mr. and Mrs. J.
Richard Fredericks • The Freiberg Family
• Mr. Tom Friesch • Ms. Angela P. Gaines
• Ms. Mary Gamburg • Mr. Dennis
Gibbons • Ms. Susan Johann Gilardi • Dr.
and Mrs. Harvey W. Glasser • Ms. Joyce
K. Glidden • Dr. Stephen L. Gomes • Mr.
Ronnie C. Green • Ms. Carla Gwosden •
Mr. and Mrs. Timothy Haggerty • Roger
and Kathryn Halliday • Mr. Arthur J.
Haskell • Dr. and Mrs. Samuel Hoch •
Ms. Betty Hoener • Ms. Jackie Hoffman •
Mr. Christopher Hollenbeck • Ms. Natalie
A. Hopkins • Mrs. Shirley Hort • Mr.
Bruce Hotchkiss • Mr. A. Eugene
Huguenin Jr. • Mr. and Mrs. Cordell W.
Hull • Ms. Jo Hurley • Mr. and Mrs.
Charles Isherwood • Mr. and Mrs. Robert
and Lois Jacob • Mr. William Jarvis • Dr.
and Mrs. Jon A. Jenny • Mr. and Mrs. C.
David Jensen • Mr. and Mrs. Harold S.
Johnston • Mr. James I. Johnston • Mr.
and Mrs. Robert R. Johnston • Mrs.
Claiborne S. Jones • Dr. and Mrs. Gary
and Zeeva Kardos • Ms. Nobu Katagiri •
Mr. William A. Kaye • Ms. Melenie Keffe
• Mr. and Mrs. D. G. Keith • Gregg and
Anh Kellogg • Mr. and Mrs. John H.
Kirkwood • Ms. Heather Kitchen • Mr.
and Mrs. Donald Klein • Ms. Sheila
Knights • Dr. and Mrs. Robert H.
Kremers • Mr. and Mrs. Niels Larsen • r.
and Mrs. Robert C. Lauppe • Mr. and
Mrs. Harold Layer • Mr. Jim Lechtenberg
• Richard and Patricia Taylor Lee • Mr.
and Mrs. Gary Letson • Dr. and Mrs.
Ralph Levin • Ms. Helen S. Lewis • Mr.
and Mrs. John G. Linvill • Mr. and Mrs.
Alexander Long • Mr. and Mrs. John B.
Lowry • Mr. and Mrs. Lawrence Ludgus •
Mr. Gerald Lund • Mr. Gerald Madden •
Mr. Dennis H. Mangers • Ms. Mary J.
McCune • Mr. Donald McKibben • Ms.
Patricia McNamara • Ms. Kathryn K.
McNeil • Dr. George Merijohn • Mr. Ted
Clayton Mitchell • Mr. H. Mohrenweiser •
Mr. Ralph V. Moore • Mrs. Sharon H.
Morris • Mr. Carl Myerholtz • Mr. and
Mrs. Edmund W. Nash • Dr. Lawrence
Nathan • Mr. and Mrs. Walter Newman •
Dr. and Mrs. William L. Newmeyer III •
Mr. Clyde W. Nielsen • Mr. and Mrs.
Richard Norris • Mr. and Mrs. John
O'Connor • Ms. Margot S. Parke •

Lisle and Roslyn Payne • Toby and Al
Pelavin • Dr. Herman Pepper • Joseph
and Marjorie Perloff • Mr. Valentine
Pristera Jr. • Mr. Michael Raddie • Ms.
Deborah Rappaport • Ms. Wendy Redfern
• Ms. Maryalice Reinmuller • Mr. and Mrs.
Richard Riley • Mr. Guy T. Roberts Jr. •
James and Kathy Robinson • Ms. Helen
Robison • Dr. and Mrs. Benson B. Roe •
Mr. Paul J. Roessler • Dr. Alan J.
Rosenberg • Mr. and Mrs. David
Rosenkrantz • Mr. Gerald B. Rosenstein •
Ms. Star Lynn Roth • Dr. Jiray Roubinian
• Mrs. Riva Rubnitz • Ms. Claudia Russell
• Ms. Judith Sahagen • Dr. F. Stanley
Seifried • Mrs. H. Boyd Seymour • Ms.
Wendy Shapiro • Mr. Jack C. Shneider •
Mr. Thomas Simrock • Mr. and Mrs.
David Sliptzin • Mr. and Mrs. Joseph T.
Sneed • Mr. Randall Solomon • Mrs.
Madeline Johnson Stein • Dr. Jeffrey
Stern • Mr. Clifford John Stevens Jr. • Ms.
Shirley Ross Sullivan • Mr. John E.
Sweeney • Mrs. Donald H. Sweet • Dr.
Martin Terplan • Mr. and Mrs. William V.
Theurer • Mr. and Mrs. Chris Thomas •
Mr. Timothy P. Thomas • Mr. and Mrs.
William W. Thomas • Ms. Ann M.
Thornton • Ms. Judith P. Timken • Mr.
and Mrs. Nicolo Torre • Ms. Sylvia G.
Toth • Mr. and Mrs. Leland H. Van
Winkle • Mr. and Mrs. Brooks Walker Jr. •
Mr. Thomas Walters • Mr. Charlie
Wambeke • Mr. and Mrs. Douglas Watson
• Mr. Gene Weisbrod • Noah and Caryn
Weiss • Ms. Beth Weissman • Mr. Robert
Welles • Mr. and Mrs. Fred Wertheim • Dr.
William H. Wickett Jr. • Devera and
Michael Witkin • Charles L. Wixson and
Phyllis Berenson • Ms. Linda Ying Wong •
Mr. and Mrs. Wil S. Wong • Mr. and Mrs.
Joseph B. Workman • Mrs. Car Wynne •
Mr. and Mrs. Paul F. Youngdahl • Mr.
Peter M. Zuber

CONTRIBUTOR

(\$300-\$599)

Anonymous • Ms. Stephanie Ahlberg •
Mrs. Grace Albritton • Mr. Hervey E.
Aldridge • Ms. Nancy Alexander • Mrs.
Thomas C. Andersen • Ms. Judith
Anderson • Ms. Jacqueline Andrews • Mr.
and Mrs. Heath Angelo Jr. • Dr. James
Anthony • Ms. Dora A. Appell • Mr.
Richard Babow • Ms. Michele S. Ball •
Mr. and Mrs. Gary E. Ballard • Ms. Joellen
Banas • Mr. and Mrs. Ram A. Banin • Dr.
and Mrs. Joseph C. Barbaccia • Mr.
Austin G. Barber • Ms. Jean L. Barkocy •
Ms. Marilyn Baroffio • Mr. William A.
Barrett • Ms. Jeanne Barsocchini • Ms.
Judy Bartlett • Mr. and Mrs. Kirk W.
Bassett • Mr. and Mrs. Irwin Bear • Mr.
Daniel R. Bedford • Mr. David V. Beery •
Mr. and Mrs. Richard Begley • Ms. Ann
Behrman • Ms. Marion Bell • Mr. Charles
Benet • Mrs. Marilyn S. Benioff • Leslie
and Brian Benjamin • Ms. Donna L.
Beres • Mr. Sal Beressi • Mr. Brian A.
Berg • Mr. Ronald L. Berman • Mr.
Richard R. Berman • Dr. and Mrs. Frank
Berry • Mr. and Mrs. Frank Berryman •
Dr. and Mrs. Fowler Biggs • Mr. Vernon
Birks • Mr. Robert M. Blunk •

Mrs. Robert Bodenlos • Mr. Kenneth Boelchert • Mary and Mark Bold • Mr. Christopher P. Booth • Ms. Janet H. Boretta • Mrs. Armand D. Bose • Ms. Donna Bottrell • Ms. Jeanne Boyden • Mr. J.P. Brady • Ms. Janet Bray • Peggy and Harry Bremond • Mr. David R. Brown • Mr. and Mrs. Kenneth H. Brown • Mr. and Mrs. Timothy Brown • Tyler and Kathryn Brown • Mr. Chris Brownfield • Douglas and Simone Brutlag • Mr. John Bryant • Mrs. Ellen S. Buchen • Ms. Kennis Buringrud • Ms. Nancy Burrill • Mr. and Mrs. John Clifford Burton • Ms. Allison Butler • Mr. and Mrs. Edgar M. Buttner • Robert and Dona Byrum • Mr. Hall Byther • Ms. Patricia Cabral • Mr. Gerald K. Cahill and Ms. Kathleen King • Ms. Dona Candela • Mr. Bruce Carlton and Mr. Richard McCall • John and Linda Carter • Mr. James Cavacchioli • Mr. John Cecilio • Ms. Leslie Chalmers • Ms. Coeta Chambers • Ms. Paula Champagne • Mr. Robert J. Chapman • Ms. Andrea Charvet • Mr. Billy Chatwell • Ms. Millie Chausser • Mr. Jan Chernoff • Mr. Steve Chiang • Mr. and Mrs. Frank Child • Mr. Larry L. Chornyak • Mrs. Cecile B. Christian • Ms. Constance Chrysler • Mr. and Mrs. T. Z. Chu • Ms. Marilyn J. Church • Ms. Phyllis E. Cima • Mrs. James and Linda Clever • Lloyd and Janet Cluff • Mr. Jerry Codde • Mr. Michael Coke • Ms. Ramona Cole • M. Richard and Sylvia Condon • Dr. and Mrs. Mark I. Congress • Ms. Charmaine Conui • Ms. Mary Coons • Anna Yaya Cooper and Michael J. Kelleher • Kenneth W. and Patricia Cope • Dr. and Mrs. Sandra Coplon • Ms. Alice Corning • Mr. and Mrs. William Corvin • Mrs. Carol G. Costigan • Mr. Ralph Countryman • Mr. Harris E. Coutchie • Jim and Liz Cox • Mrs. Suzanna P. Coxhead • Mr. Robert V. Coyne • Ms. Kay Craven • Dr. and Mrs. Donald Crow • Ms. Kathleen Curry • Ms. Kathleen Damron • Ms. Carlotta R. Dathe • Ms. Ira D. Dearing • Mr. and Mrs. Carl N. Degler • Ms. Anne I. Deleage • Mrs. Margaret E. Dennis • Ms. Margaret DePriester • Mrs. Lucile DeSoto • Pamela and Louis Deziel • Ms. Martha Diamond • Mr. and Mrs. Joseph DiNucci • Dr. and Mrs. Gene Dixon • Mr. Jerome L. Dodson • Ms. Carol Dollinger • Mr. and Mrs. Robert W. Donovan • Mr. and Mrs. John P. Doodokyan • Dr. and Mrs. Leo V. Dos Remedios • Mrs. A. Jeannette Douglas • Mrs. Richard W. Dowell • Ms. Anne Down • Mr. William Drobny • Mr. and Mrs. J. Michael Duca • Mrs. Josephine Duff • Mr. Michael Dugan • Mr. and Mrs. Robert Duitz • Mr. and Mrs. Gordon S. Dunn • Drs. Linda and Gilbert Duritz • Dr. John C. Eckels • Mr. William I. Edlund • Ms. Gloria Edwards • Ms. Joyce Edwards • Richard and Robin Edwards • Mr. Jay Einbender • Ms. Winn Ellis and Mr. David Mahoney • Dr. and Mrs. Marvin L. Engel • Mr. and Mrs. Samuel Engel • Mr. and Mrs. Robert K. Entriken • Dr. Sidney Epstein • Mr. and Mrs. Leif Erickson • Mrs. Karen Ericson • Mr. and Mrs. Albert M. Everitt • Mr. Donald H. Ewing •

Mrs. Geraldine Farber • Mr. Douglas Faunt • Mr. Rodney Ferguson • Mr. and Mrs. William J. Fies • Mr. David Fink • Mr. Robert Finkle • Ms. Marilyn Finn • Mr. and Mrs. Owen Fiore • Dr. Philip A. Fisher • Mr. Larry Fitzgerald • Dr. and Mrs. M. D. Flamm Jr. • Mrs. Dorothy A. Flanagan • Mr. and Mrs. George W. Flynn • Mr. and Mrs. Robert J. Force • Mr. Alan T. Ford • Mr. Robert Fordham • Ms. Roberta P. Foster • Ms. Diana Brogiotti Fox • Ms. Joan D. Fox • Mr. and Mrs. Jon Francis • Mr. Antoine A. Franke • Ms. Jane Frazier • Mr. Harold J. Freeman • Mr. Robert Freidenberg • Mrs. Helen Friel • Mr. and Mrs. Donald F. Fuller • Dr. and Mrs. James Gabby • Mr. and Mrs. Thomas A. Gallagher • Mrs. Nicholas Gannam • Mr. John J. Gannon • Mr. Karl R. Garcia • Mr. and Mrs. Thomas E. Gardner • Mr. and Mrs. Gary B. Garofalo • Dr. Maria Gecey • Mr. Michael R. Genesereth • Mr. and Mrs. Sam Genirberg • Mr. and Mrs. Ray Gerton • David and Betty Gilson • Mr. William Githolm • Mrs. Ann Witter Gillette • Ms. Marilyn S. Glaim • Ms. Kate H. Godfrey • Ms. Anne Goetsch • Mr. David B. Goldstein • Robert and Helga Grabbs • Mr. Russell Graham • Ms. Linda Grauer • Mr. and Mrs. David C. Green • Ms. Myrna H. Greene • Jane and Rupert Grimm • Ms. Jennifer Grodberg • Mr. William Grotemeyer • Mrs. Lee B. Herbst Gruhn • Mr. Carl Grunfeld • Ms. Rose Gutierrez • Mr. Carl T. Hale • Mr. Richard E. Hall • Mr. Randall E. Ham • Mr. John P. Hamblin • Mr. and Mrs. Herbert L. Hamerslough • Mr. and Mrs. Alfred A. Hampson • Mr. Douglass C. Hannah • Ms. Beverly Hansen • Mr. and Mrs. John Hansen • Mr. and Mrs. Gary Harpell • Mr. and Mrs. William L. Harris Jr. • Mr. Robert Haskell • Mr. Kirke Hasson • Mr. and Mrs. David E. Haughey • Mrs. Dolores Hawkins • Ms. Fulvia Hayes • Ms. Joan Haynes • Ms. Michele Helmar • Mr. Alvis Hendley • Mrs. John S. Hensill • Joanne and Harlan Heydon • Mr. and Mrs. Charles Hiemstra • Dr. and Mrs. Gerald Hill • Mr. and Mrs. Orion A. Hill Jr. • Ms. Adrienne Hirt • Mr. and Mrs. Tom Hofstedt • Mrs. Martha W. Hollenbeck • Mr. and Mrs. John A. Holmes • Mr. and Mrs. Peter C. Holmes • Mrs. Jean M. Hood • Mr. Paul Hook • Dr. and Mrs. Richard W. Horrigan • Mr. Jonathan Horton • Mr. David Howard • Mr. Eliot R. Hudson • Dr. Samuel Hughes • Mr. David S. Hogle • Mr. and Mrs. Roger A. Humphrey • Lorelle and Don Hunt • Mr. and Mrs. Robert Huret • Mr. and Mrs. G. Tucker Ingham • Mr. and Mrs. Leonard M. Isaacson • Mr. and Mrs. Gene Ives • Ms. Gayle Jacobs • Mr. and Mrs. James P. Jacobsen • Mr. Kenneth Jaffee • Dr. Robert W. Jamplis • Dr. and Mrs. John E. Jansheski • Mr. and Mrs. Howard A. Janssen • Mr. Mark Jarrett • Ms. Ann Kelly Jenks • Mr. Douglas B. Jensen • Mr. and Mrs. Edward P. Jepsen • Ms. Laurene Jobs • Charles and Penelope Johnson • Mr. Jackson E. Johnson • Mr. and Mrs. Jeffrey W. Johnson • Mr. and Mrs. Norman L. Johnson •

Stephen and Elizabeth Johnson • Jane and Derek Jones • Mr. Will Jordan • Ms. Arlene Jurman • Mr. and Mrs. David Kalish • Ms. Susan Kamprath • Ms. Caroline M. Kane • Mr. Kenneth Kaplan • Dr. Selma Kaplan • Mr. Thomas L. Kardos • Mr. and Mrs. Martin Katz • Ms. Kathleen M. Keene • Mr. Donald E. Kelley Jr. • Ms. Sheila Kelly-Barbour • Dr. and Mrs. Richard L. Kempson • Mrs. Elizabeth W. Kenady • Ms. Mary Keown • Ms. Eileen Keremitsis • Dr. and Mrs. John A. Kerner • Ms. Pamela L. Kershner • Ms. Janet King • Mrs. Nancy Kingsley • Ms. Nancy L. Kivelson • Ms. Kathryn Klein • Mr. and Mrs. Kenneth W. Knapp • Mr. Craig Knudsen • Ms. Frances Wynns Knudson and Mr. Barry S. Marrus • Ms. Andrea Kohlruß • Ms. Kimberly J. Kruse • Dr. Joel J. Kudler • Beatrice Kushner • Ms. Nancy Kux • Ms. Theresa LaMay • Mr. Patrick Lamey • Mrs. Rebul Lampman • Mr. David Lauer • David and Janice Lawrence • Peter and Diane Lawrence • Mr. and Mrs. John A. Lazar • Ms. Mary Ellen Lazare • Ms. Janice M. Le Cocq • Dr. and Mrs. Wolfgang Lederer • Ms. Emily Lee • Mr. and Mrs. Richard G. Lee • Dr. and Mrs. Richard H. Lee Jr. • Mr. Rudy J. Leeman • Mr. Sterling Leisz • Mr. and Mrs. John D. Leland • Mr. and Mrs. Ed Lelyveld • Mr. and Mrs. Robert G. Lenormand • Mr. and Mrs. Richard Leon • Ms. Donna Leonard • Mr. John E. Levean • Mr. and Mrs. Harold L. Levy • Mr. Larry Lewis • Mr. and Mrs. Norman M. Licht • Mrs. Ernest R. Lilienthal • Dr. Sandra L. Lillie • Mr. James E. Litchfield • Mr. and Mrs. James W. Littlefield • Mrs. James P. Livingston • Mr. William R. Lloyd • Mr. and Mrs. Ronald J. Loar • Ms. Linda-Marie Loeb • Charles and Elizabeth Long • Ms. Lina Longmire • Ms. Jennifer H. Loucks • Dr. John Lovas • Mr. Harry W. Lucheta • Ms. Jane Luckham • Mr. and Mrs. James J. Ludwig • Mrs. William F. Lutgens • Mr. and Mrs. Edmund MacDonald • Mr. Ward Madeira • Mr. John H. Magee • Mr. and Mrs. Ted N. Magee • Ms. Alexis Magid • Mr. Peter Maier • Ms. Laura Malik • Mr. and Mrs. John W. Mallory • Mr. Jeff Malloy • Ms. Elinor Mandelson • Mr. Charles R. Manning • Ms. Mary Manzer • Ms. Marian I. Marioni • Ms. Dona Marriott • Mr. Lynn Martin • Bradford and Marzee, Inc. • Mr. and Mrs. H. Cloyd Masengill • Mr. and Mrs. Alden Mc Elrath Jr. • Mrs. Karen McAuliffe • Mr. and Mrs. Jerry E. McCleery • Ms. Patricia McClung • Mr. Alfredo McDonald • Mr. James L. McFarland • Ms. Mary Jo McFarlane • Mrs. Paula Hynes McGowan • Mr. and Mrs. Alan McGregor • Mr. and Mrs. Glen McLaughlin • Ms. Teresa McLean • Ms. Sallie McNeil • Mr. J. A. McQuown • Mr. Forrest J. Mehrtens • Mr. and Mrs. Kurt Melchior • Ms. Karen Weaver Mello • Mr. Michael L. Mellor • Ms. Trudi Melohn • Mr. and Mrs. Harold A. Menzies Jr. • Dr. and Mrs. Delbert H. Meyer • Mrs. Jeanne A. Meyer • G.H.C. Meyer Family Foundation • Daniel and Carolyn Miller • Mr. Hugh W. Miller •

Mr. and Mrs. James L. Milner • Mr. Leslie A. Minkus • Mr. and Mrs. Larry Mitchell • Mr. Ronald L. Mitchell • Mr. Lawrence H. Moe • Ms. Jane Monnette • Mr. Frederick D. Montgomery • Mr. and Mrs. John A. Moore • Mr. and Mrs. James W. Moore • Mrs. Janice Morgan • Ms. Virginia Morgan • Ms. Carolyn J. Morris • Mr. Forrest S. Mortimer • Mr. Jerome B. Munday • Ms. Roberta Mundie • John and Betsy Munz • Mr. and Mrs. Thomas L. Murray • Ms. Ruth Nagler • Ms. Elizabeth Nash • Mrs. Robert P. Nelson • Mrs. N. H. Neustadter Jr. • Dr. H. B. Newhard • Ms. Florence M. Newlin • Mrs. Jan Nolan • Norman and Hillely Null • Mr. and Mrs. Douglas H. Ogden • Mr. Michael Ogrinc • Ms. Nancy S. Olson • Dr. Jerome D. Oremland • Mr. Joseph Owades • Mr. Kenneth Owens • Mr. and Mrs. Clark M. Palmer • Kim and Alan Parnass • Ms. Nancy Parsons • Mr. and Mrs. Robert G. Parvin • Ms. Madeleine F. Paterson • Ms. Mary P. Patterson • Ms. Marcy Pattinson • Mr. David Pearson • Response Associates • Mr. Tom O. Pendleton • Ms. Iris Pera • Mr. and Mrs. Richard Perkins • Ms. Carey Perloff • Ms. Michelle Peterson • Dr. David M. Pettingill • Mr. Dennis Philpott • Mr. George E. Pickett • Mr. James A. Pitt • Mr. Anthony Polittopoulos • Ms. Susan W. Powell • Dr. and Mrs. Joseph Presti • Ms. Denise Pringle • Mr. Myron A. Pugh • Ms. Carol R. Purcell • Mr. Robert W. Purvis • Ms. Margarita F. Quihuis • Ms. Mary Rank • Janice and Derek Ransley • Mr. and Mrs. Jacob Ratnoff • Mr. David B. Raulston • Mr. Selwyn Rehfeld • Ms. Ursula Reitter • Ms. Patricia P. Reno • Hy and Barbara Resnick • Jane and Steve Restaino • Mr. William Rhodes • Mr. Wesley E. Richert • Mr. Charles Ridlon • Mr. and Mrs. Gary Rikkind • Drs. Pamela and Richard Rigg • Mr. Joseph S. Riggio • Ms. Elizabeth W. Riley • Mrs. Edis Robinson • Ivy and Leigh Robinson • Mr. Orrin W. Robinson III • Mrs. Marianne B. Robison • Ms. Jean Roche • Mr. and Mrs. Burton Rockwell • Mrs. Ernest S. Rogers • Ms. Shirlee Roman • Ms. Lisa Romano • Ms. Deborah Romer • Dr. Donald Rose • Mr. Toby Rosenblatt • Mrs. William A. Rosow • Mrs. Edward W. Rosston • Mr. and Mrs. Peter R. Roth • Ms. Pamela Royse • Mr. and Mrs. William Rubin • Ms. Diane Rudden • Ms. Rebecca Ruesch • Mr. Pete Rukavina • Mr. and Mrs. Robert K. Russell Jr. • Lois and George Rusteika • Ms. June Sabell • Mr. Rick Samano • Mr. John F. Sampson • Mr. and Mrs. Paul Sandberg • Ms. Gladys Sanguinetti • Ms. Virginia C. Scardigli • Ms. Nina M. Scheller • Dr. and Mrs. Jack H. Schieble • Dr. and Mrs. Rudi Schmid • Ms. Katherine J. Schueler • Mr. and Mrs. Charles M. Schulz • Mr. Ken Scott • Ms. Karen Scussell • Mr. Fred Searls • Ms. Dorinda Sears • Ms. Katy-Jo Sebastian • Mr. and Mrs. John M. Seidl • Ms. Tyra Sellers • California Architectural Lighting • Ms. Louise Shalit • Mr. Marlan Shanks • Mrs. Irene A. Sharp • Ms. Ann M. Shaw • Mr. William Sheppard • Mr. Andrew Shore • Ms. Barbara J. Shula •

Mr. Tom Siegel • Mr. and Mrs. Leslie E. Simmonds • Mr. and Mrs. Richard J. Simons • Richard and Frances Singer • Ms. Florence E. Sinton • Mr. and Mrs. Charles Six • Ms. Kathleen Ann Skeels • Dr. and Mrs. Joseph Skokan • Mr. Mark H. Slater • Mr. Peter Sloss • Mr. and Mrs. Richard D. Smallwood • Dr. and Mrs. J. Nevin Smith • Mr. Patrick W. Smith • Mr. Stephen Smith • Mr. and Mrs. Stuart H. Smith • Dr. and Mrs. Charles Snorf • Mr. Frederick G. Soley • Mr. Jack Solomon • Ms. Eta Somekh • Ms. Kristine Soorian • Mr. Richard Spaete • Mr. Robert Spagat • Bruce and Diane Spaulding • Mr. and Mrs. Robert S. Spears • Mr. and Mrs. Leonard M. Sperry Jr. • Mrs. Claus Spreckels • Mr. Gerard St. Pierre • Ms. Patti Stack • George and Gayle Staehle • Mr. Emmett Stanton • Mr. Charles Stauffacher • Ms. Julie Stein • Mr. Bert Steinberg • Nancy E. Stephens and Bill King • Ms. Sherri Stewart • Ms. Lynn Stocker • Dr. and Mrs. Irving F. Stowers • Mr. and Mrs. Richard J. Stratton • Mr. and Mrs. Monroe Strickberger • Ms. Julie Stuhrr • Ms. Eva Sulon DDS • Ms. Patricia L. Sundrud • Ms. Jessica Switzer • Dr. and Mrs. Robert Talley • Mr. and Mrs. Joseph M. Tanner • Ms. Donna A. Taylor • Mr. John Tegnell • Dr. Eric Test • Ms. Carolyn O. Thiessen • Ms. Joan Thoma • Mr. and Mrs. R. F. Thomas Jr. • Mr. and Mrs. Ian Thomson • Ms. Suzie S. Thorn • Ms. Jeannette Thorp • Ms. Kathryn Tolve • Mr. and Mrs. Robert Trevorror • Mr. Glenn Trewitt • Ms. Linda Trocki • Ms. Ellen B. Turbow • Ms. Janelle M. Tynan • Everett and Mary Upham • Mr. Owen S. Valentine • Mr. and Mrs. Ronald G. VandenBergh • Mr. and Mrs. Fredric VanRheenen • Mr. Daniel C. Vencill • Mr. Lindsey Vereen • Mr. Case Verploegh • Mrs. Darlene P. Vian • Mr. Arnie D. Wagner • Mr. and Mrs. Jim Wagstaffe • Mr. and Mrs. Bruce Walker • Mr. James J. Walker • James L. and Barbara W. Wavvig • Emily and Robert Warden • Patti and Tim Warner • Mr. and Mrs. William E. Warren • Ms. Marie M. Watson • Ms. Carol M. Watts • Ms. Meredith J. Watts • Ms. Sisi Weaver • Dr. Ron Webb • Mr. and Mrs. Kenneth D. Weber • Dr. Anna Webster • Mr. and Mrs. Albert E. Wehde • Dr. and Mrs. Harry Weinstein • Mr. William R. Weir • Ms. Harriet Weller • Mr. and Mrs. James Wendel • Mr. George Weston • Dr. and Mrs. John F. Whisenhunt • Mr. John W. Whitcomb • Ms. Ellen G. Widess • Mr. Glen Williams • Mr. and Mrs. Marty Winter • Ms. Mary E. Wiss • Ms. Ricki Wohl • Dr. and Mrs. Ira Wong • Ms. Olga Woo • Ms. Jennifer Wood • Ms. Florence Woodman • Mr. Joseph A. Woods Jr. • Ms. Linda Haverly Woodworth • Mr. Thomas Woolf • Ms. Ernestine Woolfolk • Mr. James Bock Wunderlich • Mrs. Glea C. Wylie • Mr. Jerry Yaffee • Ms. Marilyn Yalom • Ms. Gayle K. Yanagi • Mr. John Yonkus • Mr. Alvin Zander • Dr. and Mrs. Vincent Zarcone • Mrs. Susan L. Zare • Ms. Carol Zell • Mr. Bryant K. Zimmerman • Peter and Midge Zischke • Ms. Marget Zographos •

MEMORIAL GIFTS

In Memory of Sophie Aronson
William Ball Memorial Fellowship Fund
In Memory of B.J. Braber
In Memory of Donna Gottdiener
Oakes, M.D.
In Memory of Mr. Richard C. Hamister
In Memory of Dr. George D. Meyer
In Memory of Polly McKibben
In Memory of Dennis Powers
In Memory of H. Harrison Sadler
In Memory of Mr. and Mrs. Nathan Tash
In Memory of Sydney Walker

SPECIAL THANK YOU

Cityscape
Downtown Center Garage
King George Hotel
Oakwood Corporate Housing
Saks Fifth Avenue
TourArts

CORPORATE MATCHING GIFTS

The following corporations have generously matched gifts made by their employees to A.C.T., doubling the impact of these contributions. A.C.T. extends its gratitude to these companies and invites all of their employees to join in supporting theater in the San Francisco Bay Area.
AON Foundation
AT&T Foundation
Adobe Systems, Inc.
Apple Computer
Argonaut Group Inc.
BankAmerica Matching Gifts
Barclays Global Investors, N.A.
Bechtel Foundation
Boeing Company
Brobeck, Phleger and Harrison, LLP
Charles Schwab and Co., Inc.
Chevron USA, Inc.
Cisco Systems
DFS Group Limited
Federated Department Stores
Fireman's Fund Matching Gift Foundation
Arthur J. Gallagher Foundation
Gannett Communities Fund
Hambrecht and Quist Matching Gifts
William and Flora Hewlett Foundation (Matching Gifts Fund)
Hewlett Packard
Intel Foundation
IBM Corporation
Levi Strauss and Co.

Lexis Law Publishing
Lockheed Martin
Lucent Technologies (Bell Labs)
Matson Navigation Company
McGraw-Hill Companies
Foundation, Inc.
Mellon Bank
NORCAL Mutual Insurance
PG&E Matching Gifts Program
The David and Lucile Packard
Foundation
Philip Morris Companies
Pottlatch Corporation
Raychem Shair Fair Campaign
S.H. Cowell Foundation
SiliconGraphics
St. Paul Companies
Sun Microsystems, Inc.
The Gap Foundation
The Prudential Foundation
Transamerica Foundation
Wells Fargo Bank

1998-99 NATIONAL CORPORATE THEATRE FUND

The National Corporate Theatre Fund is a nonprofit corporation created to increase and strengthen support from the business community for ten of this country's most distinguished professional theaters. American Conservatory Theater receives the support of the following corporations and individuals through their contributions to the National Corporate Theatre Fund:

BENEFACTOR (\$25,000 and above)

AT&T Capital Corporation
CBS Foundation
Citibank, N.A.
Coopers and Lybrand
General Motors
Joseph E. Seagram and Sons, Inc.
Xerox

PACE SETTER (\$10,000-\$24,999)

American Express Company
Arthur Andersen
Bankers Trust Company
Bill Blass, Ltd.
The Coca-Cola Company

Ernst and Young
The GE Fund
The GTE Foundation
JandH/Marsh and McLennan
KPMC Peat Marwick
MacAndrews and Forbes Holdings, Inc.
Mellon Bank/Dreyfus Retirement Services
Ogilvy and Mather
Praxis Media
Philip Morris Companies Inc.
Quick and Reilly
Simpson Thacher and Bartlett
Sony Corporation of America
Stagebill
Viacom Inc.

DONOR (\$5,000-\$9,999)

Allen and Co.
Bell Atlantic
Bristol-Myers Squibb Company
The Chase Manhattan Bank
Colgate-Palmolive Company
Credit Suisse First Boston
Donaldson, Lufkin and Jenrette
Dramatists Play Service
The Interpublic Group of Companies

Merrill Lynch and Co. Foundation
Metropolitan Life Foundation
MTV Networks Inc.
NationsBank
Newsweek
PaineWebber
Pfizer Inc.
Price Waterhouse LLP
Salomon Smith Barney
Thacher, Proffitt and Wood
Woolworth Corporation

SUPPORTER (\$500-\$4,999)

ABC Inc.
Adams Harkness and Hill
Alliance Capital
AON Corporation
AT&T
Callaghan Nawrocki
Clark and Weinstock
Exodus Communications
Fleet Bank
Horan Imaging Solutions
KeyCorp
Korn/Ferry International
The Klein Foundation
Master Eagle

Niagara Mohawk Power Corp.
PepsiCo
Peter X(+C) Limited
Revlon
William Morris Agency, Inc.
Young and Rubicam

INDIVIDUALS/ FOUNDATIONS

Karen Bachman
Randall and Diane Barclay
Edie and Barry Bingham, Jr.
Jacquie and Raymond A. Boyce
Fran and James E. Buckley
Robert Doede
Suzy Finesilver
Sarah D. Fuller
Joseph W. Hammer
Ellen Schwarzman Katz
Robert D. Krinsky
John J. Geron
Robert A. Mulshine
Dean Ostrum
Steven H. Scheuer
Donald and Darlene Shiley
Carlyn J. Steiner, Esq.
Nancy Tickin
Evelyn Mack Truitt
Phyllis Wender

LEADERSHIP CAMPAIGN FOR AMERICAN THEATRE

The Leadership Campaign for American Theatre is a \$5 million challenge project to build much-needed corporate support for nonprofit professional theater in the United States. American Conservatory Theater is one of the resident theaters that is benefitting from the campaign. To date, the following corporations have committed more than \$600,000, in total, to the Leadership Campaign:

American Express
AT&T Foundation
The BF Goodrich Foundation
Bristol-Myers Squibb Foundation
FannieMae Foundation
GTE Foundation
IBM Corporation
Mobil Foundation, Inc.
Praxis Media, Inc.
Texaco

ADMINISTRATIVE OFFICES

A.C.T.'s administrative and conservatory offices are located at 30 Grant Avenue, San Francisco, CA 94108. (415) 834-3200. On the Web: www.act-sfbay.org.

BOX OFFICE AND TICKET INFORMATION

Geary Theater Box Office

Visit us at 405 Geary Street at Mason, next to the Geary Theater, one block west of Union Square. Box office hours are 12 to 8 p.m. Tuesday through Saturday, and 12 to 6 p.m. Sunday and Monday. During nonperformance weeks, business hours are 12 to 6 p.m. daily.

BASS

Tickets are also available at BASS centers, including The Warehouse and Tower Records/Video.

Online

Tickets are also available 24 hours/day on our Web site at www.act-sfbay.org.

Charge by Phone or Fax

Call (415) 749-2ACT and use your Visa, MasterCard, or American Express card. Or fax your ticket request with credit card information to (415) 749-2291.

Purchase Policy

All sales are final, and there are no refunds. Only current subscribers enjoy performance rescheduling privileges and lost-ticket insurance. If you are unable to attend at the last minute, you can donate your tickets to A.C.T. The value of donated tickets will be acknowledged by mail. Tickets for past performances cannot be considered a donation.

Mailing List

Call (415) 749-2ACT or visit our Web site to request subscription information and advance notice of A.C.T. events.

Ticket Prices

Ticket prices range from \$11 to \$55.

Subscriptions

Full-season subscribers save up to 20% and receive special benefits including parking, restaurant, and extra-ticket discounts. Performance rescheduling by phone, and more. Call the A.C.T. Subscription Hotline at (415) 749-2250 to find out about four- and seven-play packages.

Discounts

Half-price tickets are sometimes available on the day of performance at TIX on Union Square. Half-price student and senior rush tickets are available at the Geary Theater Box Office 90 minutes before curtain. Matinee senior rush tickets are available at noon on the day of the performance for \$10. All rush tickets are subject to availability, one ticket per valid ID.

Student subscriptions are also available at half price. Senior citizen discounts are available for full-season and sampler series subscriptions. A.C.T. also offers one Pay What You Wish performance during the regular run of each production: patrons are allowed to pay any amount for tickets when they bring in a donation of canned food for Project Open Hand.

Group Discounts

For groups of 15 or more, call Linda Graham, Group Services, at (415) 346-7805.

Gift Certificates

A.C.T. gift certificates can be purchased in any amount by phone, fax, or in person at the Geary Theater Box Office. Gift certificates are valid for three years and may be redeemed for any performance or for A.C.T. merchandise.

SPECIAL PROGRAMS

A.C.T. Extras

For information on A.C.T. Prologues, Audience Exchanges, A.C.T. Perspectives symposia, and *Fords on Plays* audience handbooks, please turn to the "A.C.T. Extras" page of this program.

Student Matinees

Matinees are offered at 1 p.m. to elementary, secondary, and college school groups for selected productions. Tickets are specially priced at \$10. For information call (415) 439-2383.

Conservatory

A.C.T. offers classes, training, and advanced study in a wide range of theater disciplines. The Advanced Training Program offers a rigorous three-year course of actor training, culminating in a master of fine arts degree. The Summer Training Congress is an intensive program for those with some performing arts background. Studio A.C.T. offers evening and weekend classes, including new Corporate Education Services, to theater enthusiasts at every level of background and training. The Young Conservatory is a broad-based program for students between the ages of 8 and 18. Call (415) 439-2350 for a free brochure.

Costume Rental

More than 10,000 collection of costumes, ranging from handmade period garments to modern sportswear, is available for rental by schools, theaters, production companies, and individuals. For information call (415) 439-2379.

Parking

A.C.T. patrons can park for just \$8 at the San Francisco Hilton and Towers for up to five hours, subject to availability. Enter on Ellis Street between Mason and Taylor. Show your ticket stub for that day's performance upon exit to receive the special price. After five hours, the regular rate applies.

A.C.T./F.Y.I.

AT THE THEATER

The Geary Theater is located at 415 Geary Street. The auditorium opens 30 minutes before curtain.

A.C.T. Merchandise

Posters, sweatshirts, t-shirts, nightshirts, mugs, note cards, scripts, and *Words on Plays* are available for purchase in the main lobby and at the Geary Theater Box Office.

Refreshments

Bar service is available one hour before the performance in Fred's Columbia Room on the lower lobby level and in the Sky Lobby on the second balcony level. Reservations for refreshments to be served at intermission may also be made, at either bar or in the main lobby, during the hour before performance. Food and drink are not permitted in the auditorium.

Beepers!

If you carry a pager, beeper, cellular phone, or watch with alarm, please make sure that it is set to the "off" position while you are in the theater. Or you may leave it and your seat number with the house manager, so you can be notified if you are called.

Emergency Telephone

Leave your seat location with those who may need to reach you and have them call (415) 439-2396 in an emergency.

Latecomers

A.C.T. performances begin on time. Latecomers will be seated before the first intermission only if there is an appropriate interval.

Listening Systems

Headsets designed to provide clear, amplified sound anywhere in the auditorium are available free of charge in the lobby before performance. Please turn off your hearing aid when using an A.C.T. headset, as it will react to the sound system and make a disruptive noise.

Photographs and recordings of A.C.T. performances are strictly forbidden.

Rest rooms are located in Fred's Columbia Room on the lower lobby level, the Balcony Lobby, and the Garret on the uppermost lobby level.



Wheelchair seating is available on all levels of the Geary Theater. Please call (415) 749-2ACT in advance to notify the house staff of any special needs.

AFFILIATIONS

A.C.T. operates under an agreement between the League of Resident Theaters and Actors' Equity Association, the union of professional actors and stage managers in the United States.

A.C.T. is a constituent of Theatre Communications Group, the national organization for the nonprofit professional theater. A.C.T. is a member of the League of Resident Theaters, Theatre Bay Area, Union Square Association, San Francisco Chamber of Commerce, and San Francisco Convention & Visitors Bureau.

A.C.T. logo designed by Landor Associates.



The director is a member of the Society of Stage Directors and Choreographers, Inc., an independent national labor union.



A.C.T. is supported in part by grants from the National Endowment for the Arts, California Council for the Humanities and Grants for the Arts of the San Francisco Hotel Tax Fund.



A.C.T. is funded in part by the California Arts Council, a state agency.

GEARY THEATER EXITS

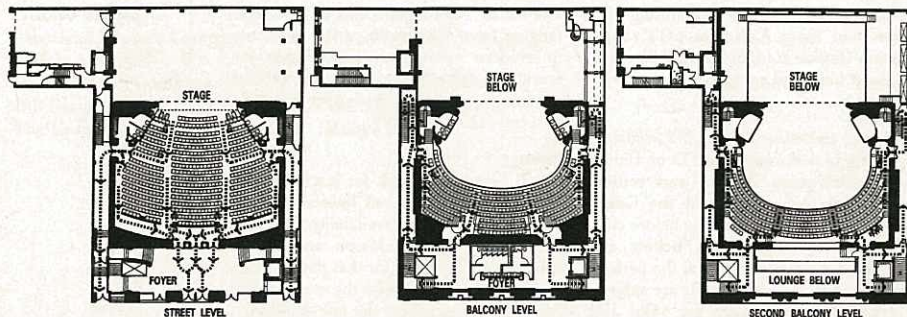

THE *Stickley*

21ST CENTURY SOFA

STICKLEY PRESENTS A DRAMATIC EVOLUTION OF ITS LEGENDARY MISSION WITH THE 21ST CENTURY COLLECTION



ON DISPLAY IN OUR
STICKLEY SHOWROOM

Est. 1948

Noriega Furniture

1455 TARAVAL ST. ■ SAN FRANCISCO ■ 415-564-4110

TUES, WED, FRI 10 TO 5:30 ■ THUR 1 TO 9 ■ SAT 10 TO 5 ■ 800-664-4110

www.noriegafurniture.com

THE *Stickley*

Mission Prairie Settle

SOLID QUARTERSAWN OAK IN CHOICE OF 6 LUSTROUS SHADES.
SOLID DOMESTIC CHERRY IN CHOICE OF 4 MELLOW TONES.
LUXURIOUS LEATHER WITH PROTECTIVE COATING FOR EASY CARE.
FREE IN HOME DELIVERY UP TO 100 MILES. VISA MC DISC.



84 1/2" WIDE. 37 1/2" DEEP. 29" HIGH

Est. 1948

Noriega Furniture

1455 TARAVAL ST. ■ SAN FRANCISCO ■ 415-564-4110

TUES, WED, FRI 10 TO 5:30 ■ THUR 1 TO 9 ■ SAT 10 TO 5 ■ 800-664-4110

www.noriegafurniture.com

Tread luxuriously.



Tread lightly and luxuriously in Lincoln Navigator, the most powerful luxury SUV on the continent. Tread spaciously, too. Navigator has room for seven in three rows of leather-trimmed seats. Call 1 800 446-8888, visit www.lincolnvehicles.com or see an authorized Lincoln Navigator dealer.

 **Lincoln Navigator. What a luxury**  **should be.**