



A.C.T.

STAGEBILL

3
P
E
N
N
Y

T
H
E

T
H
R
E
E
P
E
N
N
Y

O
P
E
R
A



THE ULTIMATE IN PRIVATE BANKING AND REAL ESTATE LENDING



PERSONAL & BUSINESS BANKING
CUSTOMIZED RESIDENTIAL,
COMMERCIAL & CONSTRUCTION LENDING
INVESTMENT ADVISORY SERVICES



FIRST REPUBLIC BANK
It's a privilege to serve youSM

San Francisco Los Angeles Beverly Hills San Diego Las Vegas New York

SAN FRANCISCO (415) 392-1400 SAN MATEO (650) 571-8388 MENLO PARK (650) 470-8888

NEW YORK (212) 486-6700 BEVERLY HILLS (310) 288-0777

LOS ANGELES (213) 384-0777 DEL MAR (619) 755-5600

VISIT OUR WEBSITE AT www.firstrepublic.com

A NEW YORK STOCK EXCHANGE COMPANY • MEMBER FDIC



Gourmet Roadwork.

Construction in our neighborhood can seem *fickle*. One day the street is two way. Next it's one way, then closed, then re-opened. Tough to keep it straight. So we took matters into our own hands. We're making our own *road* now. Rocky Road Sundae's that is. Pastry Chef Verite Mazzola makes spectacular Rocky Road Ice Cream, served with *hot fudge* sauce, whipped cream and a fresh Bing cherry. When you visit One Market Restaurant for lunch or dinner and bring this ad, we'll give you a Rocky Road Ice Cream Sundae, *on us*. It's roadwork made delicious.

ONE MARKET
R E S T A U R A N T

Lunch • Cocktails • Dinner • Jazz piano • Valet parking
Windows on the new Embarcadero • www.onemarket.com
1 Market Street, San Francisco • **Reservations: 415 777-5577**

OMRP L.P. ©1999 SB



Even the Lone Ranger
never **rode** alone.

Teaming isn't a corporate
buzzword. It's a core belief. Which
means you can always depend on our
85,000 people who want to ride by
your side. Together, we can think
and do more. Saddle up.
www.ey.com

CONSULTING • TAX • ASSURANCE

 **ERNST & YOUNG**
FROM THOUGHT TO FINISH.™

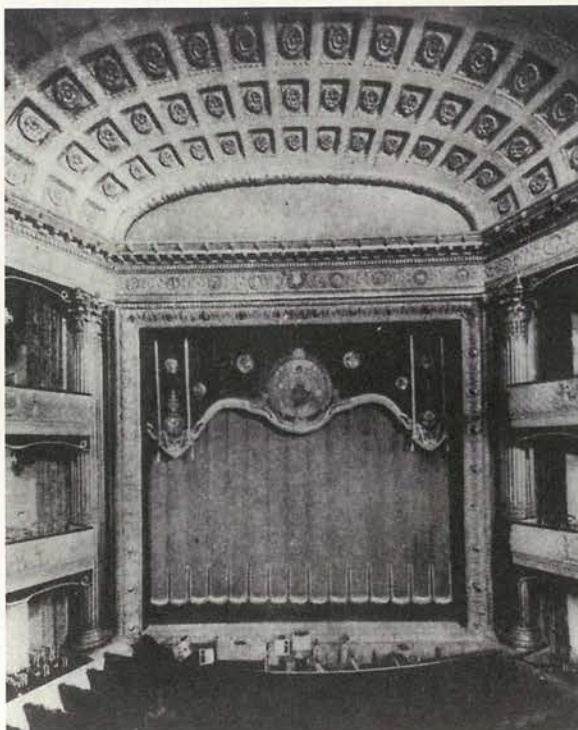

CONTENTS

Vol. 6, No. 1, September 1999

FROM THE ARTISTIC DIRECTOR	9
PROGRAM NOTES	17
A.C.T. NEWS	32
A.C.T. PROFILES	40
WHO'S WHO IN <i>THE THREEPENNY OPERA</i>	45
THANKS TO OUR SPONSORS	56
ABOUT A.C.T.	58
CONTRIBUTORS	60
A.C.T. STAFF	66
FOR YOUR INFORMATION	68

ON THE COVER

Photo by Kevin Berne

ABOVE

Interior of the Columbia Theatre (now the Geary), 1910

All editorial materials © 1999 by

The American Conservatory Theatre Foundation.

All rights reserved.



A.C.T.



A.C.T.

GEARY THEATER TOURS

This season A.C.T. is
offering guided backstage
tours of the theater,
scheduled on selected
Wednesdays and
Saturdays at 10:30am.

The price is only \$8
(\$6 for subscribers).

Call (415) 749-2ACT
or visit A.C.T. online at
www.act-sfbay.org.



**Here's to never
being satisfied.**

We share with our
clients a dedication to
achievement that
goes beyond the usual.
To learn about our
personalized mortgage,
trust, banking,
credit, and investment
advisory services
for exceptionally
successful individuals,
their families and
firms, please contact
Richard Catterton
at 415-658-4530
or richard.catterton@citibank.com.

CITIBANK

A member of citigroup

THE CITIBANK PRIVATE BANK

Chicago Hong Kong London Los Angeles Miami New York Palo Alto San Francisco São Paulo Seattle Tokyo Zurich

"The Citibank Private Bank" is used by Citibank, N. A., and certain other bank and non-bank affiliates.
"Here's to never being satisfied" is a registered service mark of Citicorp. ©1999 Citibank N. A./Citibank FSB

Our passion for engineering a true year-round convertible is evident from the top down.

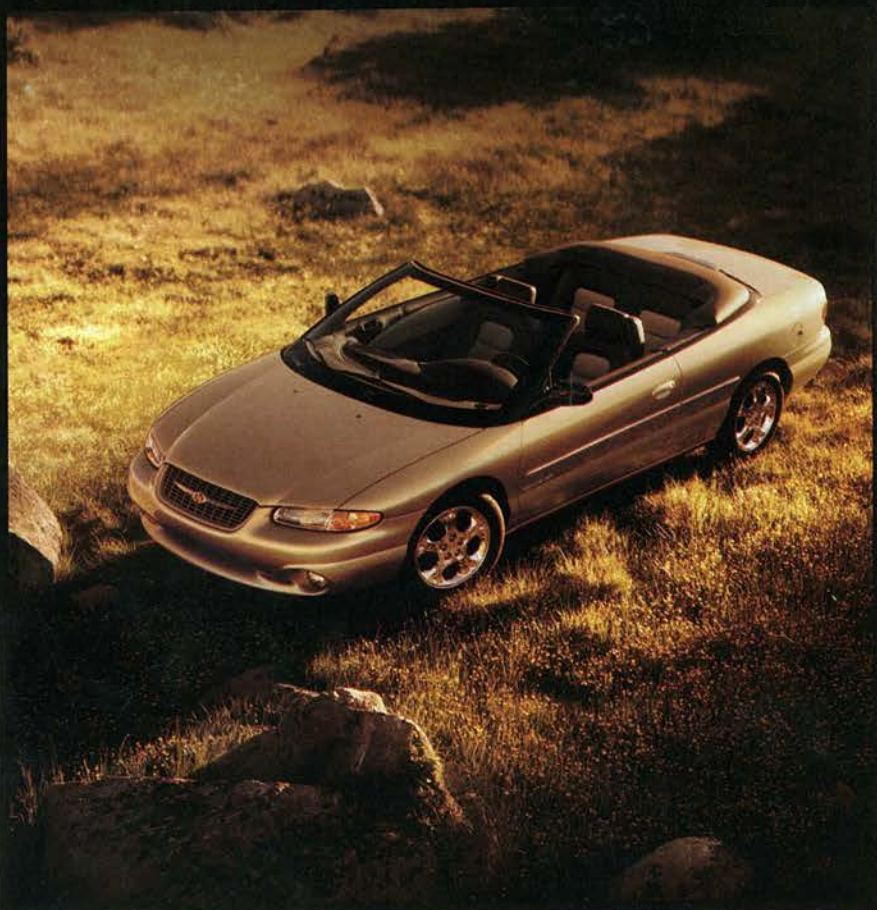

It's also evident to the people at Strategic Vision. For the third year in a row, Sebring Convertible won their Total Quality Award™ for "Best Ownership Experience" in its class.* From a double-layered top to low-speed traction control, Chrysler Sebring Limited Convertible is engineered to be driven 365 days a year. Visit www.chryslercars.com or call 1.800.CHRYSLER (year-round, of course).



CHRYSLER SEBRING CONVERTIBLE

*Sebring won in 1997, 1998 (tie) and 1999. Strategic Vision's 1999 Vehicle Experience Study™ surveyed 33,760 Oct.-Nov. new vehicle buyers of 200+ models after the first 90 days of ownership. Sebring was the winner in convertibles under \$30,000.

BEVERLY THARP



DEAR FRIENDS:

This season marks the celebration of many milestones, not the least of which is the approaching turn of the millennium. With this production of *The Threepenny Opera*, we simultaneously salute the 100th anniversaries of the births of Kurt Weill and Bertolt Brecht, welcome the first third-year class of our

acclaimed M.F.A. Program onto the Geary stage, and present to you one of the most remarkable collections of artists A.C.T. has ever assembled.

This project is particularly close to my heart. I grew up listening to my Viennese mother playing recordings of Lotte Lenya singing Weill's music in German, and my sense of musical theater has always been defined by this bittersweet, romantic, cynical, and always surprising piece. Seventy years after its twenty-something authors wrote their hit musical amid a frenzy of inspiration and recrimination, *Threepenny* continues to exert a profound hold on our collective imagination. Brecht was, above all, a great poet, and the juxtaposition of gritty street life and operatic romanticism that defines *The Threepenny Opera* helped to revolutionize 20th-century theater.

Brecht would have loved the fact that the A.C.T. season that opens with his *Threepenny Opera* also includes Christopher Marlowe's great political drama *Edward II* (which Brecht himself adapted and directed as a young artist), and I think he would have delighted in David Hirsch's outrageous new comedy, *Wrong Mountain*, which questions the possibility of true dramatic art surviving in the "commercial swamp" of Broadway. Ted Dykstra's *Two Pianos, Four Hands* employs two astonishingly versatile performers playing dozens of characters in the quest to achieve greatness as concert pianists in a competitive and chaotic world. Indeed, the desire for money versus the desire for artistic, spiritual, and/or romantic fulfillment is a theme that travels throughout the season; nowhere is this battle more fully realized than in Edith Wharton's brilliant turn-of-the-century novel *The House of Mirth*, which Giles Havergal has adapted for us and which explores the struggle of beautiful Lily Bart to stay on top of the society to which she aspires without a penny to her name.

It is difficult to foresee what the 21st century will bring, but it is impossible to imagine that it will produce a theatrical mind more fertile than that of Tom Stoppard, who ushers in the new millennium at A.C.T. with his new drama of unrequited passion, *The Invention of Love*. All of us at A.C.T. are thrilled to be walking into the next century with all of you as our traveling partners, and we look forward to the many adventures ahead of us. Welcome to A.C.T.!

Sincerely,

Carey Perloff
Artistic Director

FROM THE ARTISTIC DIRECTOR

Enter The New York Times Showstopper Sweepstakes

And Win a Trip for Two to New York
from April 1 to December 31, 2000,
Including Hotel and Theater/Live
Performance Tickets

Coupon must be received by November 15, 1999.

Official Rules - No Purchase Necessary

1. To enter, complete an official entry form or, on a 3" x 5" plain piece of paper, hand print your name, address, city, state, ZIP code, phone number, and E-mail address (optional). Mail your entry to: The New York Times/Stagebill Sweepstakes, PO Box 25458, Rochester, NY 14625-0458. Limit of one entry per person. ALL ENTRIES MUST BE RECEIVED BY 11/15/99. No mechanically reproduced entries will be honored. Not responsible for lost, late, misdirected, damaged, illegible or postage-due mail. 2. Sweepstakes is open to U.S. residents, aged 18 or older. Employees of The New York Times, Stagebill, American Express Corp., United Airlines, Renaissance Hotels NYC, their affiliates, subsidiaries, dealers, distributors, advertising and production agencies, The Sweepstakes Center, and their immediate families are not eligible. All federal, state, and local laws and regulations apply. Void where prohibited by law. Odds of winning depend upon the number of entries received. Circulation of offer: 540,000. Grand Prizes (6): trip for two to New York City consisting of round-trip coach air transportation on United Airlines, two nights double-occupancy rooms at Renaissance Hotels NYC, two tickets to a live cultural performance or sold-out musical show, and \$200 in American Express gift cheques (\$2,100 maximum value per prize). Airline and hotel vouchers will be awarded for winners to make their own reservations with all travel completed by 12/31/00. Certain blackout dates may apply, and travel is subject to space and departure availability. Winners will be instructed to contact Stagebill a minimum of 30 days prior to the event date to request tickets, which are subject to availability. Any expenses not mentioned above are the winner's responsibility. All prizes will be awarded. 4. Winners will be selected on or about 11/22/99 in random drawings conducted under the supervision of The Sweepstakes Center, an independent judging agency whose decisions are final. Two winners will be drawn from each of these metropolitan areas: Chicago, San Francisco and Atlanta. Limit of one winner per household. Winners will be notified by mail and required to complete an Affidavit of Eligibility and Liability/Publisher Release, which must be returned within 14 days of the date on the notification letter or alternate winners will be selected. Trip winner's travel companion will be required to execute a Liability/Publisher Release. Any prize notification letter or prize returned as undeliverable will be awarded to an alternate winner. No substitution for prizes except as may be necessary due to unavailability, in which case sponsor's choice of a prize of equivalent value will be awarded. Prize is not transferable or redeemable for cash. Taxes are the winner's responsibility. Prize acceptance constitutes permission (except where prohibited) to use winner's name and likeness for publicity purposes without additional compensation. Sponsor and its agents are not responsible for any liability associated with the acceptance or use of a prize. For a list of prize winners, send a self-addressed stamped envelope before 11/15/99 to: The New York Times/Stagebill Sweepstakes Winners List, The Sweepstakes Center, 2290 East Avenue, Rochester, NY 14610.

The New York Times
Expect the World® www.nytimes.com

☐ Please enter my name in The New York Times
Showstopper Sweepstakes.

Name _____

Street Address _____

City _____ State _____ ZIP _____

() _____

Telephone _____

E-mail Address (Optional) _____

Complete and mail entry form to:

The New York Times/Stagebill Sweepstakes
P.O. Box 25458, Rochester, NY 14625-0458

Entries must be received by 11/15/99. No purchase necessary.
See rules for details.



A.C.T.

EXPERIENCE THE NEW MILLENNIUM IN LONDON WITH A.C.T.

December 26, 1999–
January 2, 2000

For more information about
the Millennium Theater Tour
with A.C.T. in London,
please call 415 439-2313.

expect the
World®



The New York Times

For home delivery, call 1 800 NYTIMES
www.nytimes.com

*The price of fame.
And other long conversations.*

Two grains. Handcrafted in small, numbered batches. Mellow, full-bodied character.

Sundsvall and the Sundsvall bottle, medallion, logo, crest, label treatment and closure are trademarks owned by V&S Vin & Sprit AB. Sundsvall vodka, 40% ALC/VOL. Distilled from grain. Imported by Seagram Americas, NY, NY. Not available in all areas. Enjoy our quality responsibly.



SUNDSVALL

Vodka to be savoured

STAGEBILL

AMERICAN CONSERVATORY THEATER

Artistic Director **Carey Perloff**
Managing Director **Heather Kitchen**
Conservatory Director **Melissa Smith**

Program Editor **Elizabeth Brodersen**
Associate Editor **Jessica Werner**

STAGEBILL

Publisher **Fred B. Tarter**
Associate Publisher **Frederick W. Becker III**
Editor in Chief **John Istel**
Design Director **Alex Stark**
Art Director **Maggie Dich**
Production Director **Maude Popkin**
Controller **Howard Kaplan-Newman**

MANAGING EDITORS

New York **Katherine Hughes**
San Francisco **Amy Richardson**
Washington, D.C. **Tricia Maher**
Chicago **Michael McQueen**

EDITORIAL

Senior Editor **Robert Hilferty**
Associate Editor **Ben Mattison**
Digital Imaging **Alicia Gil**
Senior Program Editor **Jeffery Kennedy**

PRODUCTION

Manufacturing Director **Bill Marin**
Senior Production Manager **Kathy Copeland**
Production Manager **Gillian J. Moran**
Traffic Coordinator **Glen Wu**

ADVERTISING

New York Advertising Director **Suzanne R. Puchalsky**
Sales Development **Marguerite LaCorte**
Account Manager **Ed Meisner**
Account Manager **Chana Schlusberg**
Midwest Advertising Director **Pamela Duffy**
West Coast Director **Jo Campbell-Brand**
San Francisco Manager **Christine Tye**
Washington D.C. **Lisa Covert**
Southwest **Betsy Gugick**
Detroit **RPM Associates**
Southeast **Bentz & Maddock**
Local Sales-West Coast **Irene Meltzer**

ADMINISTRATION

Assistant Controller **Howard Kassman**
Operations Manager **Kim Polson**
Office Manager **Barbara Rosenthal**
Advertising Coordinator **Robert Padovano**
Credit Manager **Loretta Dober**
Accounts Payable **Flora Gist**
Sales Assistants **Lynnel Hampton,**
Sally Mendonca, Ellen Planthaber

STAGEBILL, INC.

Chairman/President **Fred B. Tarter**
Executive Vice President **Lois Grosser Tarter**
Legal Counsel **Pavia & Harcourt**
Printing Coordinator **Murray L. Konecky**

STAGEBILL is published monthly in Atlanta, Chicago, New York, San Francisco, and Washington, D.C. Other Stagebill editions are published in Dallas, Detroit, Houston, Minneapolis, Philadelphia, Southern California, and St. Louis. Copyright 1999 Stagebill, Inc. All rights reserved. Printed in USA. 144 East 44th Street, New York, N.Y., 10017 (212) 476-0640

Visit our Web site at www.stagebill.com.



The Arts
Coastline License Plate

**IF YOU'RE INTERESTED IN IMPROVING ARTS
EDUCATION FOR KIDS, YOU'LL NEED A LICENSE.**

And the California Arts Council is issuing them right now. The Arts Coastline license plate, designed by world-renowned California artist Wayne Thiebaud, is the nation's first to be created solely to benefit the arts. When you purchase your plate, proceeds help fund arts education in schools, city arts programs, multicultural festivals and artists' residencies across California. So become a licensed art lover. Visit us at www.cac.ca.gov or call 800-201-6201.



© 1999 PaineWebber Incorporated. Member SIPC

EVERYBODY SHOULD RECEIVE
FINANCIAL ADVICE.
BUT SHOULD EVERYBODY RECEIVE
THE *same* FINANCIAL ADVICE?

They say the information age has made a world of investment information and commentary accessible to everyone.

We say one person's investment information can be another person's misinformation. Even the most astute investors recognize that information alone, delivered indiscriminately, is not enough. That's why our clients have something far more valuable: the customized advice of a PaineWebber Financial Advisor. Someone who can combine the insights of PaineWebber research with an understanding of your individual investment goals. To not only put that information into context for you, but determine what strategies are right for you. Someone who can help you identify not only what to buy and sell, but when. And be your sounding board during the short-term ups and downs. When you realize the difference between access to customized advice versus access to mass-market information,

You'll say

Thank you **PaineWebber®**

To learn more, call your PaineWebber Financial Advisor or 1-888-PWJ-2001, Ext. 40, or visit www.painewebber.com

Plush leather.

Genuine walnut.

Countless amenities.

You can enjoy all of those Lincoln luxuries later. Right now, there's an enticing piece of curvy asphalt ahead and the balanced suspension and 252-horsepower V-8 of the new Lincoln LS will not be denied.

For more information, visit our website at www.lincolnvehicles.com or call toll-free 877 2DriveLS (237-4835).

Yeah, yeah, whatever.

 **LINCOLN LS**
LINCOLN. AMERICAN LUXURY.

3PENNY

THE THREEPENNY OPERA

(1928)

Book and Lyrics by Bertolt Brecht

Music by Kurt Weill

Based upon Elisabeth Hauptmann's translation of
John Gay's *The Beggar's Opera*

English Translation by Michael Feingold

Directed by Carey Perloff

Musical Staging by Luis Perez

Musical Direction by Peter Maleitzke

with

Tom Blair Baomi Butts-Bhanji Philip Casnoff
Nancy Dussault Randall Gremillion Dan Hiatt
Steven Anthony Jones Charles Lanyer
Bebe Neuwirth Cathleen Riddley Anika Noni Rose
Brian Keith Russell Celia Shuman Lisa Vroman

Scenery and Costumes by Annie Smart
Lighting by Peter Maradudin
Sound by Garth Hemphill
Dramaturg Paul Walsh
Casting by Ellen Novack and
Meryl Lind Shaw

Hair and Makeup by Rick Echols
Associate Director Margo Whitcomb
Music Associate Ron Valentino

Stage Management Staff

Kimberly Mark Webb, *Stage Manager*
Sue Karutz, *Assistant Stage Manager*
June Palladino, *Production Assistant*
Bethany Maxwell, *Intern*

Translation used by arrangement with Stefan Brecht,
and by arrangement with European American Music Corporation,
agent for the Kurt Weill Foundation for Music, Inc.

A.C.T. PRESENTS

Carey Perloff
Artistic Director

Heather Kitchen
Managing
Director

Melissa Smith
Conservatory
Director



A.C.T.

This production is
sponsored in part by
TONI REMBE and
ARTHUR ROCK, lead
corporate sponsor
VISA U.S.A., and
corporate sponsor the
HILTON SAN
FRANCISCO &
TOWERS.

3PENNY

THE THREEPENNY OPERA

The Cast

(in order of appearance)

Jenny Diver	Bebe Neuwirth
Jonathan Jeremiah Peachum	Steven Anthony Jones
Mrs. Celia Peachum	Nancy Dussault
Old Beggar	Tom Blair
Child Beggars	Joey Browne-Contreras†, Francisco Sandoval†
Charles Filch	Chris Ferry*
Polly Peachum	Anika Noni Rose
Macheath	Philip Casnoff
Macheath's Gang:	
Matt of the Mint	Brian Keith Russell
Crook-finger Jack	Zachary Knowler*
Walt Dreary	Patrick P. McNulty*
Ed	Randall Gremillion
Reverend Kimball	Dan Hiatt
Tiger Brown, chief of police	Charles Lanyer
Smith, a police constable	Dan Hiatt
Whores:	
Vixen	Cathleen Riddley
Dolly	Stephanie Fybel*
Betty	Baomi Butts-Bhanji
Molly	Celia Shuman
Lucy Brown	Lisa Vroman

Ensemble: Beggars, Whores, Cops, and Gang Members*

Jim Budig, Jessica Claire, Brooke Delaney, Amanda Diaz,
Mary Dolson, Chris Ferry, Melanie Flood, Stephanie Fybel,
Travis Guba, Amy Hengerer, Albert Jones, Kathleen Kaefer,
Wayne Kasserman, Zachary Knowler, Nicole E. Lewis,
Patrick P. McNulty, David Mendelsohn, Alex Moggridge,
Douglas Nolan, Lloyd C. Porter, Christina Ross, Ben Sharples

* Students in the A.C.T. Master of Fine Arts Program

† Students in the A.C.T. Young Conservatory

(Young Conservatory Performance Monitor—Travis Guba)

The Tivoli Orchestra

Conductor, Piano, Harmonium—Peter Maleitzke
Saxophone, Flute—David Henderson
Saxophone, Clarinet—Kevin Stewart
Trumpet—Ron Blais, Kale Cummings; Trombone—Bruce Chrisp
Bass—Bill Everett; Bandoneon—Dale Meyer
Guitar, Banjo—John Imholz; Percussion—Allen Biggs

Understudies

Macheath—Chris Ferry*
Jonathan Jeremiah Peachum, Tiger Brown—Brian Keith Russell
Jenny Diver—Celia Shuman; Mrs. Peachum—Cathleen Riddley
Filch, Macheath's Gang—Randall Gremillion
Polly Peachum, Lucy Brown—Stephanie Fybel*
The Reverend Kimball, Smith—Tom Blair; Whores—Cathleen Riddley

Additional Credits

Dramaturgical assistance by Alice Moore

Special Thanks to

Stephen Hinton
Marjorie Perloff
Michael Tilson Thomas
Jim Gordon and Morpheus Lighting
Nelson Sound
John Engelkes II
Harmonium provided by James B. Tyler, "The Reed Organ Man"

Setting

The Threepenny Opera takes place in the depths
of a large city by a harbor.



You are about to see an opera for beggars. Because this
opera is so magnificent only a beggar could have thought
it up, and because it still had to be so cheap even beggars
could afford it, we call it *The Threepenny Opera*.

—Bertolt Brecht's prologue to *The Threepenny Opera*

This production is
sponsored in part by
TONI REMBE and
ARTHUR ROCK, lead
corporate sponsor

VISA

and corporate sponsor
the HILTON SAN
FRANCISCO &
TOWERS.

3PENNY

THE THREEPENNY OPERA

Scenes and Musical Numbers

Prologue

"Moritat: Ballad of Mack the Knife"

Jenny

Overture

Orchestra

Scene 1: Peachum's Shop for Beggars

"Peachum's Morning Hymn"

Mr. and Mrs. Peachum

"Why-Can't-They Song"

Mr. and Mrs. Peachum

Scene 2: A Garage by the Docks

"Wedding Song"

Macheath's Gang

"Pirate Jenny"

Polly and Jenny

"Soldiers' Song"

Macheath, Brown, Gang

"Love Song"

Macheath, Polly

Scene 3: Peachum's Shop for Beggars

"Barbara Song"

Polly

"First Threepenny Finale" Polly, Mr. and Mrs. Peachum, Ensemble

Scene 4: A Garage by the Docks

"Melodram" and "Polly's Song"

Macheath, Polly

Interlude

"Ballad of the Prisoner of Sex"

Mrs. Peachum

Scene 5: A Brothel

"Pimp's Ballad"

Macheath, Jenny

Scene 6: The City Jail

"Ballad of Living in Style"

Macheath, Police

"Jealousy Duet"

Lucy, Polly

"Second Threepenny Finale"

Macheath, Mrs. Peachum,

Jenny, Ensemble

Scene 7: Peachum's Shop for Beggars

"Ballad of the Prisoner

of Sex" (reprise)

Mrs. Peachum

"Song of Futility"

Mr. Peachum

"Song of Futility" (reprise)

Mr. and Mrs. Peachum, Beggars

Scene 8: Lucy's Room

"Lucy's Aria"

Lucy

Interlude

"Solomon Song"

Jenny

Scene 9: The City Jail and the Gallows

"Call from the Grave"

Macheath

"Epitaph"

Macheath

"Third Threepenny Finale"

Entire Company

"Moritat" (reprise)

Jenny

"Lucy's Aria": Music by Kurt Weill, Lyrics by Bertolt Brecht
Used by arrangement with Stefan Brecht and European American Music Corporation, agent for The Kurt Weill Foundation for Music, Inc.

Note: The lyrics for the final reprise are translated from those Brecht wrote for G. W. Pabst's 1931 film version of *The Threepenny Opera*.

There will be one intermission.



Scene study for the 1928 production of *The Threepenny Opera*, by stage and costume designer Caspar Neher

FYI: 3P0+Y2K=A.C.T.

by Michael Feingold

A Q&A in which translator MICHAEL FEINGOLD answers the questions you always meant to ask about *The Threepenny Opera*.

Is this the same thing as *The Beggar's Opera*?

No. That was written by the English poet and satirist John Gay in 1728. He set his lyrics to folk tunes ("ballads") and popular songs of the day, inventing a new form that Londoners called "ballad opera," which ultimately led to the creation of the modern musical.

How did Bertolt Brecht and Kurt Weill find out about it?

The Beggar's Opera was the 18th century's biggest hit, but disappeared from the stage during the Victorian era. Then a 1920 London revival, by the director Nigel Playfair, made it a hit all over again. Brecht's secretary, Elisabeth Hauptmann, who translated English literature into German for a living, read the work, liked it, and gave her translation of it to Brecht, suggesting that he adapt it for a modern audience.

Don't some people say that Hauptmann really wrote *The Threepenny Opera*?

Probably, but it's not true. She just translated the original text. But the imagination that

reshaped the play and wrote the great lyrics is discernibly Brecht's. He was like Shakespeare in borrowing freely, from a huge number of sources at once, and the results are Shakespearean in scope. Only Shakespeare didn't live in a time of copyright laws, while Brecht was often challenged by writers he'd ransacked and reworked. For instance, the heirs of a poet named Ammer still get a tiny percentage of the royalties, because Brecht used his translations of François Villon as the basis for two of Macheath's songs, and Ammer sued.

But Villon was a medieval poet. What does he have to do with the 18th century?

Nothing, but *The Threepenny Opera*'s a 20th-century work, written and premiered in Berlin in 1928. It doesn't really take place in any specific time. The characters use Berlin 1920s slang, but the original costumes were vaguely 1890s, and the story's supposed to take place at the time of Queen Victoria's coronation, which was in 1838. The influences come from all over—besides Gay and Villon,

there's Kipling, Fielding, Dickens, Martin Luther, and in the music, Bach, Mozart, Viennese operetta, and Humperdinck. *Threepenny*'s a very rich stew.

I see. Humperdinck?

Engelbert Humperdinck. Not the pop singer—Weill's composition teacher. He wrote one very famous opera, *Hansel and Gretel*, a line from which Brecht and Weill quoted as a joke in *Threepenny*'s finale. All German children know it.

Will I be able to follow all this?

Don't worry—this isn't a theater history class. Just enjoy the story and the songs.

But isn't the story terribly sordid and unpleasant?

Not at all. The joke is that it's sordid and pleasant. It's a common mistake to think Brecht means in-your-face ugliness; what he really wants is honest, unsinsistent clarity. His famous theory of the "alienation effect"—which he didn't fully evolve, by the way, until after *Threepenny*'s success—doesn't mean that the audience should be repulsed by the experience, but that it should make them see an everyday thing with new eyes, as if they were suddenly distanced from it. That's why so much of Brecht's work depends on lightness and surprise—a poetry of staging to match the poetry of the text.

But wasn't he a Communist?

Yes, but the same way he was a theoretician—not until a few years after he wrote *Threepenny*. And even then, he was a doubting and recalcitrant Communist, with whose work the party always had problems. When he told the House Un-American Activities Committee that he'd "never, never" been a member of the Communist Party, he was probably telling the truth. And the next day he went home to start a Communist-sponsored theater in East Berlin—via Switzerland, on an Austrian passport.

He doesn't sound very trustworthy.

I didn't say he was trustworthy; I said he was a great poet. Trustworthy poets are usually pretty dull. Brecht is inspired. He loves people—their big paradoxes and their little quirks. In *Threepenny*, Polly and Lucy are rivals, so Brecht writes a scene where they become friends. Peachum hates Macheath like poison, so Brecht invents the amazing moment where they meet in the last scene.

What about Weill?

In some ways, I think he was a greater genius than Brecht; certainly he was a perfect match for him artistically. The words intrigue you, but the music grabs you and holds you. Weill's classical gift for



A page from the catalogue of the 1938 Nazi exhibition "Entartete Musik" ("Degenerate Music"). The display for *The Threepenny Opera* was so popular it was closed by the Nazis.



Bertolt Brecht in 1927, when he first worked with Kurt Weill

structure is immaculate, but so is his popular sense of knowing when to hit you with the surprise, the big throbbing chord, the blue note, the incredible C major tune. The balance of the two elements is what makes him the quintessential 20th-century composer—he's the ultimate crossover artist, at ease in the grandest opera house, or sitting around the piano in some cheap dive. It's perfect that 2000 should be both the centennial of his birth and the 50th anniversary of his death—he is the first half of this century, the time when art was breaking down all its barriers and struggling to rethink its relation to the audience.

Isn't it still doing that?

Yes—and notice how popular Weill's become again. He always does his job without attitudinizing, so he can be grand without getting grandiose and simple without being inane.

But isn't music in Brecht's theater supposed to take an attitude, to comment on the action?

To take an attitude toward the action, yes. You can hear in this score exactly what Weill thinks of Peachum and Macheath, not to mention what he thinks of poverty, hunger, lust, betrayal, and greed. What he never attitudinizes about is music—the score never says, “How clever I am to be writing this,” or, “Listen to the way I pile up these lush chords.” He just writes the piece and lets it do its own work. When he orchestrates, it's like conversation—listen to the way the trumpet teases the Peachums when they complain about Polly, and then the way it shouts to Macheath and Tiger Brown in the “Soldiers' Song.”

Do you mean the “Army Song?”

Well, that's what Marc Blitzstein called it in his famous 1954 translation, yes. But in German it's actually called “Cannon Song,” and the title of the original poem is “Song of the Three Soldiers,” which is meant to

suggest Kipling's *Soldiers Three*.

But why did you make a new translation?

First, because a Broadway producer paid me a lot of money—a good Brechtian reason. And second, because it was needed.

But Blitzstein's version ran a long time off Broadway, and so many people are familiar with it.

Granted, but you see, it's a “version,” and I thought—as many people do—that Americans should have a chance to get closer to what was actually performed in 1928. This isn't to discredit Blitzstein. He did wonderful work. But he also reassigned songs, sometimes almost randomly; he adjusted the work's tone to 1954, and we don't live there anymore; and he worked from a later, talkier version of the script, which Brecht had gone on fiddling with all through the '30s. Anyway, Brecht in English is like Shake-

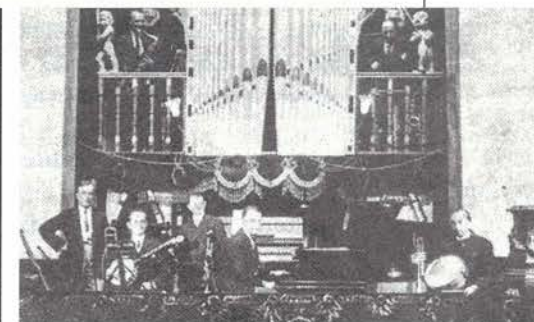

THREEPENNY SCENES

(clockwise from top left)
Cover of a 1931 issue of a film magazine featuring a scene from G. W. Pabst's film of *The Threepenny Opera*; Lotte Lenya getting ready to play Jenny in the 1954 off-Broadway production; the Lewis Ruth Band in the 1928 production; label of the 1930 recording, which featured only three members of the original cast—Erich Ponto, Kurt Gerron, and Lenya—with the Lewis Ruth Band

speare in German: Blitzstein wasn't the first translator and I won't be the last.

But you've reassigned songs, too. Shouldn't Jenny sing “Pirate Jenny?”

Well, strictly speaking, in 1928, Brecht and Weill intended Polly to sing it—as entertainment at her own wedding. But the famous recording from that time is by Weill's wife, Lotte Lenya, who played Jenny in the original production, and she sings it in G. W. Pabst's 1931 film.

So do you mean Jenny should sing “Pirate Jenny?”

She does in Blitzstein's version, which was written knowing that Lenya would be singing the role again. And that's been the standard practice ever since. But my script, like the 1928 script, says Polly sings it.

But which character will sing it in A.C.T.'s production?

As to that, let me just say that Carey Perloff's an extremely intelligent director, and you can count on her to come up with a good Brechtian surprise.

Theater am Schiffbauerdamm

Dirigieren: Ernst Josef Aufferdt

Die Dreigroschenoper

(The Beggars Opera)

Ein Stück mit Musik in einem Vorspiel und 8 Bildern nach dem Englischen des John Gay.
(Eingeleitete Balladen von François Villon und Rudyard Kipling)

Übersetzung: Elisabeth Hauptmann

Bearbeitung: Brecht

Musik: Kurt Weill

Regie: Erich Engel

Bühnenbild: Caspar Neher

Musikalische Leitung: Theo Mackeben

Kapelle: Lewis Ruth Band

Personen:

Jonathan Peachum, Chef einer Bettlerplatt	Erich Ponto
Fräulein Peachum	Rosa Valeri
Polly, ihre Tochter	Roma Bahn
Macheath, Chef einer Platte von Straßenbanden	Harald Paulsen
Brown, Polizeichef von London	Kurt Gerron
Lucy, seine Tochter	Kate Kühl
Trauerweidenwälder	Ernst Sommer
Münzmann	Karl Hansmann
Hakenfingerjakob	Manfred Furst
Sägenhieb	Josef Sauer
Jimmie	Werner Madsen
Ede	Albert Venohr
Falk, einer von Peachums Bettlern	Naphtali Lehmann
Smith, Konstabel	Ernst Busch
Huren	Kuffner
	Jedekel
	Heimke
	Kilch u. a.
	Schickaja
	Hemmoth u. a.
Banditen, Huren, Bettler, Konstabel, Volk.	
„Och der Handlung: London“	
Eine kleine Pause nach dem 3. Bild.	
Große Pause nach dem 6. Bild.	
Die Wälder des Letztens wurden hergestellt in der Fabrik Baccalupo.	

The program of the 1928 Berlin premiere of *Die Dreigroschenoper* at the Theater am Schiffbauerdamm

And when Jenny sings "Pirate Jenny," what does Polly sing at her wedding?

Well, in the Pabst film, for instance, she sings the "Barbara Song," which is what she sings in the original to explain the marriage to her parents.

But that's Lucy's song.

In Blitzstein, yes. But Brecht and Weill wrote an aria for Lucy, which was cut in rehearsal in 1928 because the actress who could sing it left the cast, and her understudy, who replaced her, couldn't. We've restored it.

Why is that song called "Barbara Song," anyway? Who's Barbara? You'll laugh—it's a medieval term in logic.

Oh, come on.

No, really. It's how 14th-century philosophy students remembered one sequence in logical thought: If (a) and (a), then (a).

You must be kidding.

Of course, Brecht also named his daughter Barbara. And Shaw's *Major Barbara* was one of his favorite plays. And the song is about those "barbaric" feelings you can't control.

And while we're talking about titles, why is the show called *The Threepenny Opera*? Why didn't they just leave it as *The Beggar's Opera*?

They almost did, but they didn't want people to think it was a literal translation of Gay. Brecht first thought of calling it *Gesindel*, which means "scum" or "riffraff." But the producer nixed that. They didn't find the title till, late in rehearsal, Brecht's friend, the novelist and playwright Lion Feuchtwanger, dropped by and said, "Why don't you call it *The Threepenny Opera*?" Brecht knew a good idea when he heard one.

So I gather.

You're coming in cynical—I like that. We'll convert you.

To what?

Sentiment. This is a romantic musical, didn't you know? It's all about love, and there's a happy ending. Everybody gets what they want, with lots of money to go around.

That doesn't sound much like real life—certainly not as seen by a Communist poet.

I keep telling you, he wasn't a Communist yet. And as for real life, you don't need to see that on the stage; it's all around you. The stage is only a comment on it. *Threepenny*'s a comment on the many ways people can enjoy themselves under capitalism—as long as they don't forget the most important thing.

What?

The huge number of other people who, for various economic reasons, aren't enjoying themselves under capitalism. They outnumber us. It's easy enough to pretend they're not there—*Die im Dunkeln sieht man nicht*—but if they decide to start marching one day, it won't be so easy anymore.

That sounds more like today than 1928.

Threepenny was written for today—literally. Weill said, "To hell with posterity. I write for today." That's why his work is always so fresh. After all, no matter what morning you wake up, it's always today. Which means it's always time to see *The Threepenny Opera*. Like the Weimar Republic, we haven't exactly succeeded in solving our economic problems. I made this translation for a Broadway production in 1989, and one of the TV reviewers said, "In this production, the beggars have been updated to be the homeless." As if they'd all had nice suburban split-levels in 1928 Berlin! ■

In addition to *The Threepenny Opera*, Michael Feingold's translations include five other Brecht-Weill works and Schiller's *Mary Stuart*, commissioned and produced by A.C.T. in 1998. Chief theater critic of *The Village Voice*, he was honored in 1996 with the prestigious *George Jean Nathan Award*.

AS FOR REAL
LIFE, YOU DON'T
NEED TO SEE
THAT ON STAGE;
IT'S ALL AROUND
YOU.

Photographs by
Howard Schatz from
*Homeless: Portraits of
Americans in Hard
Times* (Chronicle
Books, 1993). Reprint
fees for the use of
these photographs
have been donated to
Glide Memorial United
Methodist Church at
the request of
Schatz/Ornstein
Studio.



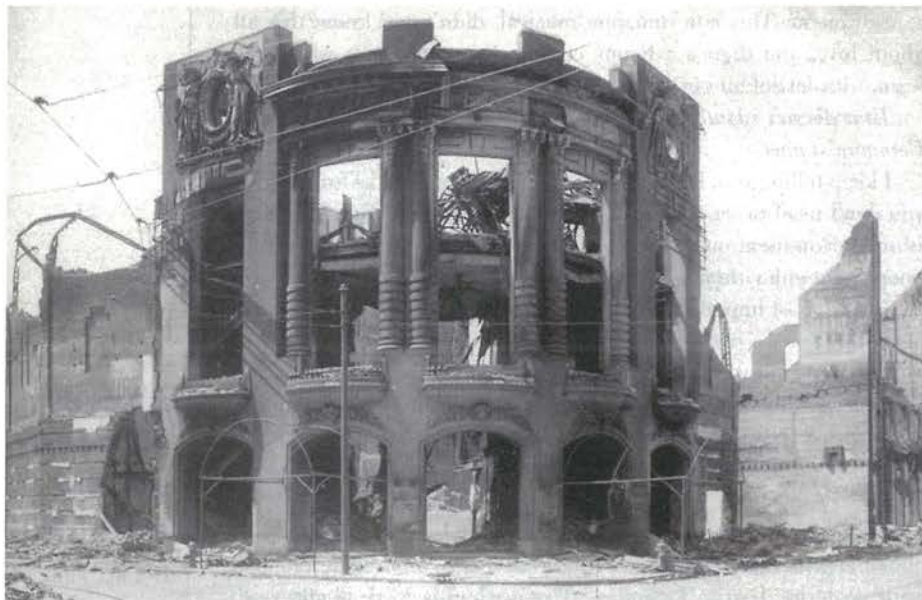

San Francisco's
"Temple of Music and
Mirth"—The New
Tivoli Opera House
in 1906

HIGH LIFE MEETS LOW LIFE

by Jessica Werner

Ever since the city's Gold Rush dawn, San Francisco has been home to staggering contrasts of excess and iniquity—the legendary Barbary Coast underworld a seamy backdrop to the gilded splendor of City Hall, the city's notorious burlesque joints thriving just steps away from grand theaters and opera houses. Intrigued by the ironic duality of San Francisco's cultural history, director Carey Perloff has created a design for A.C.T.'s *Threepenny Opera* inspired by early 20th-century San Francisco as seen through our own contemporary lens: a fairy tale setting for Brecht-Weill's most famous collaboration, which critic Hans Keller once described as "the weightiest possible lowbrow opera for highbrows and the most full-blooded highbrow musical for lowbrows."

"I wanted to establish a reality for the operatic characters in *Threepenny*, within the poetic landscape Brecht created, that is not so remote from our own experience," says Perloff. "Turn-of-the-century San Francisco was a thriving center of grand opera, as well as home to a vital popular tradition of vaudeville, jazz, and ragtime. In reading about the American musical scene of the time, which greatly influenced Weill, I realized that high culture and low life have always coexisted in this city."

continued on page 54

AA

We're Proud To Support People
Who Are Going Places.

American Airlines and American Eagle
encourage artists of all ages and all
creative forums to reach for the
sky when it comes to fulfilling
their dreams. We are proud to
be a sponsor of the arts in
communities everywhere
throughout the U.S.

American Airlines
American Eagle

Visit us on the web at www.aa.com

American Airlines and American Eagle are marks
of American Airlines, Inc. American Eagle is
American's regional airline associate.

A.C.T. EXTRAS

For more
information, call
(415) 749-2ACT
or go online at
www.act-sfbay.org.

Come to A.C.T. for the most entertaining education in town. A.C.T. offers several ways for you to learn about the season's productions and to express your views on the issues they raise:

A.C.T. PROLOGUES

These lively one-hour presentations are conducted by each show's director and are open to the public regardless of whether you are seeing the performance that evening. Prologues, sponsored by the Junior League of San Francisco, are a perfect way to get a behind-the-scenes look at the creative process behind each production. Prologues are held before the Tuesday preview of every production, at 5:30 p.m., in the Geary Theater. Doors open at 5 p.m.

AUDIENCE EXCHANGES

These informal, anything-goes sessions are a great way to share your feelings and reactions with fellow theatergoers. Audience Exchanges take place in the Geary Theater for 30 minutes immediately after selected performances and are moderated by A.C.T. staff members and artists.

WORDS ON PLAYS

Each entertaining and informative audience handbook contains advance program notes, a synopsis of the play, and additional background information about the playwright and the social and historical context of the work. A subscription for seven handbooks is available by mail to full-season subscribers for \$42 (\$21 for opening night subscribers); limited copies of handbooks for individual plays are also available for purchase at the Geary Theater Box Office, located at 405 Geary Street at Mason, and at the merchandise stand in the main lobby of the Geary Theater, for \$8 each.

Please join us for these free events:

ON *THE THREEPENNY OPERA*

in the Geary Theater

A.C.T. PROLOGUE

September 7, 5:30-6:30 p.m.

Featuring Director Carey Perloff

AUDIENCE EXCHANGES

September 14, September 19 (matinee), and September 29 (matinee)



FROM PAGE TO STAGE:

A CONVERSATION WITH TONY TACCONE & CAREY PERLOFF

September 27, 1999, 7-8 p.m.

Berkeley Repertory Theatre, 2025 Addison St., Berkeley, (510) 841-2541

AFTER A PERFORMANCE LIKE THIS,
WHAT DO YOU DO FOR AN ENCORE?



AMERICA'S PREMIER COLLECTION OF MEN'S APPAREL:

SUITS, SPORTCOATS, TROUSERS, FORMALWEAR, TOPCOATS AND NOW, SPORTSWEAR.

For your nearest Hickey-Freeman retailer, call 800-295-2000.

A.C.T. NEWS

A.C.T. STEPS UP TO MEET HEWLETT FOUNDATION CHALLENGE

A.C.T. kicks off its millennial fundraising season with the award of a \$300,000 challenge grant from the William and Flora Hewlett Foundation. Awarded to A.C.T. in recognition of the strides the company has made toward fiscal stability under the leadership of A.C.T. Managing Director Heather Kitchen and Artistic Director Carey Perloff, the grant will help to ensure A.C.T.'s continued success into and beyond the new century.

"Challenge grants of this size are few and far between," says Kitchen. "By extending this challenge, the Hewlett Foundation has recognized the dedication and hard work of the A.C.T. community—artists, audience, and staff—over the last several years, while expressing confidence in our future growth. This grant offers A.C.T. a precious opportunity to expand the financial base on which A.C.T.'s artistic ventures depend."

The Hewlett Foundation was established in 1966 by Palo Alto industrialist William R. Hewlett, his late wife, Flora Lamson Hewlett, and their eldest son, Walter B. Hewlett. The foundation's broad purpose is to promote the well-being of humankind by supporting non-profit organizations active in the areas of education, performing arts, population, environment, conflict resolution, family and community development, and U.S.-Latin American relations.

One third of the grant is for operating expenses; the remaining two-thirds is earmarked for elimination of accumulated debt. If A.C.T. can produce an operating surplus of \$300,000 by June 30, 2000, we can make every dollar you give count as two! To meet the Hewlett challenge, however, we need your help. Please mail gifts to A.C.T. Hewlett Challenge, 30 Grant Avenue, San Francisco, CA 94108, or call (415) 439-2353 for more information.

continued on page 34

RENT A FABULOUS A.C.T. COSTUME!

Searching for that perfect costume for Halloween? Putting on a show and need help dressing your actors? A.C.T. has more than 10,000 items designed for previous productions! Call (415) 439-2379 for information or to arrange a fitting.



ABHANN PRODUCTIONS PRESENTS

Riverdance

THE SHOW

COMPOSED BY
BILL WHELAN

PRODUCED BY
MOYA DOHERTY

DIRECTED BY
JOHN MCCOLGAN

**"TRIUMPHANT!
A PERFECT GEM!
AN ENTERTAINMENT
MAMMOTH!"**
NEW YORK POST

**"A FAMILY EVENING
UNLIKE ANYTHING
ELSE!"**
THE TIMES, LONDON

A SPECTACULAR FUSION OF SONG AND DANCE,
CELEBRATING IRELAND AND THE WORLD BEYOND!

DON'T MISS IT!

THE ORIGINAL INTERNATIONAL PHENOMENON!

October 13 - 31
Orpheum Theatre
San Francisco

www.riverdance.com

UNDER THE DIRECTION OF CAROLE SHORENSTEIN HAYS AND THE MESSRS. NEDERLANDER
TICKETS AVAILABLE AT ALL TICKETMASTER OUTLETS AND AT THE ORPHEUM THEATRE BOX
OFFICE (MARKET STREET AT HYDE) MONDAY - SATURDAY 10AM-6PM

TICKETMASTER
RITE AID / RITMO LATINO
SUBJECT LOCATIONS

415-421-TIXS 408-998-TIXS 707-528-TIXS
Oakland/SF San Jose Santa Rosa

www.ticketmaster.com

JR Productions

BILL GRAHAM PRESENTS

continued from page 32

SUMMER SCENES AT A.C.T.

A.C.T. enjoyed an event-filled summer of star-studded benefits, new theater classes, Young Conservatory performances, and community building. Below are a few highlights:

continued on page 38

BOB ADLER



MERCEDES ROMERO

KEVIN BIERNE



PAULA GLOSTEIN

ERIK PIVO



MERCEDES ROMERO

(clockwise from top left) The world-premiere cast of Connie Congdon's *Automata Pieta*, commissioned by the Young Conservatory's New Plays Program; members of the California School Leadership Academy learning to integrate theater techniques into their teaching; Studio A.C.T.'s *Misalliance*; patrons attending the *Pay What You Wish* performance of *Tartuffe*; director Charles Randolph-Wright (left) with assistant directors Marco Barricelli and Margo Hall at the opening of *Tartuffe*; (l to r) Robert D. Glynn, Jr., chairman, CEO & president of event sponsor PG&E Corporation, A.C.T. Trustee Barry Lawson Williams with Netty Anthony Harris, and A.C.T. Board Chairman Shepard P. Pollack at the conservatory's *Starry, Starry Night* at the St. Francis Hotel

99
00



ANNOUNCING
THE 1999-2000
SEASON!

SUBSCRIBE FOR GUARANTEED
SEATS, LOWER PRICES, & MORE

THE THREEPENNY OPERA

Book and Lyrics by Bertolt Brecht
Music by Kurt Weill
Translated by Michael Feingold
Directed by Carey Perloff

World Premiere

WRONG MOUNTAIN

By David Hirson
Directed by Richard Jones

American Premiere

THE INVENTION OF LOVE

By Tom Stoppard
Directed by Carey Perloff

World Premiere

THE HOUSE OF MIRTH

From the novel by Edith Wharton
Adapted and directed by Giles Havergal

2 PIANOS, 4 HANDS

By Ted Dykstra and Richard Greenblatt
Directed by Ted Dykstra

EDWARD II

By Christopher Marlowe
Directed by Mark Lamos

A CHRISTMAS CAROL

Adapted from Charles Dickens
by Dennis Powers and Laird Williamson
Four Weeks Only

PLUS ONE MORE PLAY TO BE ANNOUNCED

Susan Gibney and Art Malik in *Indian Ink*
(photo by Ken Friedman)

With 21,000 people now subscribing to A.C.T.—more than at any time in the past two decades—thousands of people are being turned away from sold-out performances.

The only way to guarantee your tickets is to subscribe. And the best part is, you'll get better seats at lower prices, plus you'll receive a wealth of subscribers-only privileges.

**Call to subscribe
or receive your
free brochure—
(415) 749-2250.**

49% PERFORMANCE

49% LUXURY

2% SECRET SAUCE



THE NEW 2000 MAXIMA. *The recipe for the performance-luxury sedan has just been rewritten. Introducing the new 2000 Maxima. On the performance side of the equation, it offers an adrenaline-inducing 222-hp V6. Mated to redesigned suspension and steering systems that provide more stability and control through the most serpentine stretches of asphalt. As well as an exceptionally smooth ride on the straightaways. On the luxury side, the Maxima offers the most thoughtfully designed, most opulent interior to ever grace a Nissan. With an available custom-tuned Bose® CD stereo, yards of Seton® leather and a masterful level of fit and finish. What's our secret? We're not telling. But rest assured it'll be revealed to you the moment you slip behind the wheel. Inquiries? Call: 800-275-1692. Or click: nissandriven.com. The new 2000 Maxima. **CARS LIKE IT: 0.***



DRIVEN.

©1999 Nissan North America, Inc. Nissan, the Nissan Logo, DRIVEN and Maxima are trademarks owned by or licensed to Nissan. Bose® is a registered trademark of the Bose Corporation. Maxima SE shown.

continued from page 34

A.C.T. PROUDLY PRESENTS THE MASTER OF FINE ARTS PROGRAM CLASS OF 2000

The multifarious ensemble of beggars, cutthroats, and whores seen in *The Threepenny Opera* is the first collective mainstage performance venture of the talented third-year students of the A.C.T. Master of Fine Arts Program (formerly known as the Advanced Training Program). With this production, the graduating class of 2000 takes to the stage for a fast-paced season of intensive rehearsal and public theatrical performance, becoming the first group to complete three years of study in residence at A.C.T. since the program was restructured in 1996.

Previously a two-year course of study, the M.F.A. Program was expanded to include a third year of study culminating in the award of master of fine arts degrees to all qualified candidates. During the 1999-2000 academic year, third-year M.F.A. students will augment their classroom work with practical "on-the-stage" training, which will include four public productions at San Francisco's Magic Theatre, individual self-devised projects, and in-house cabaret performances, as well as developmental readings and workshops of plays under consideration for the A.C.T. mainstage.

"We have restructured the M.F.A. Program, capitalizing on the vitality of our association with the A.C.T. mainstage, to involve students directly in the artistic life of the entire organization," says Conservatory Director Melissa Smith. "The third-year M.F.A. curriculum offers students a chance to apply the skills and self-knowledge they have developed during their previous two years of study to the challenge of public performance. We want to give them the opportunity to take the artistic risks necessary to achieve the highest standards of professional theater performance, while benefiting from the guidance of A.C.T.'s outstanding faculty and professional acting company. Performing in a major musical work like *The Threepenny Opera*, on the Geary stage with distinguished professional artists, is perhaps the most valuable learning experience we can offer them as they embark on acting careers of their own."

The third-year class will continue its exploration this fall of German drama with public productions of *Spring Awakening*, by Frank Wedekind, and *Pains of Youth*, by Ferdinand Bruckner, at the Magic Theatre, located at Fort Mason Center. *Spring Awakening*, directed by Barbara Damashek (who helmed A.C.T.'s mainstage production of *The Cherry Orchard* in 1996), and *Pains of Youth*, directed by Adrian Giurgea, will run in repertory November 5-21. Tickets are \$5-\$10 (\$8 for students and seniors); for tickets and more information on A.C.T. Conservatory productions at the Magic Theatre, please call the A.C.T. Box Office at (415) 749-2ACT or visit us online at www.act-sfbay.org.



Ivi Acuna



Jim Budig



Jessica Claire

Brooke
Delaney

Amanda Diaz



Mary Dolson



Chris Ferry



Melanie Flood

Stephanie
Fybel

Travis Guba



Amy Hengerer



Albert Jones

Kathleen
KaeferWayne
KassermanZachary
Knowler

Nicole E. Lewis

Patrick P.
McNultyDavid
MendelsohnAlex
Moggridge

Douglas Nolan



Lloyd C. Porter



Christina Ross



Ben Sharples

Natasha
Yannacone

SEE THE GEARY FROM THE INSIDE OUT

In response to popular demand, A.C.T. now offers behind-the-scenes tours of the Geary Theater on selected Wednesday and Saturday mornings. The approximately 75-minute tours (just \$6 for subscribers) are a wonderful opportunity for adults and children to get behind the curtain and see how theater magic is made! For more information, please see the ad on page six in this program or visit us on the Web at www.act-sfbay.org.

A.C.T. PROFILES



CAREY PERLOFF (*Artistic Director*) assumed artistic leadership of A.C.T. in 1992. Perloff has since led the company to unprecedented success, including the receipt of the prestigious 1996 Jujamcyn Theaters Award and the triumphant reopening of the Geary Theater following its \$28.2 million restoration. Known for directing innovative productions of classics and championing new writing for the theater, Perloff's work at A.C.T. includes last season's acclaimed production of Euripides' *Hecuba* and the American premiere of Tom Stoppard's *Indian Ink*. Other work at A.C.T. includes Friedrich Schiller's *Mary Stuart*, Harold Pinter's *Old Times*, Stoppard's *Arcadia*, Tennessee Williams's *Rose Tattoo*, Sophocles' *Antigone*, Strindberg's *Creditors*, Chekhov's *Uncle Vanya*, David Storey's *Home*, the world premiere of Leslie Ayzavian's *Singer's Boy*, and the Geary Theater inaugural production of Shakespeare's *Tempest*, which featured the Kronos Quartet. In 1993, Perloff directed the world premiere of Steve Reich and Beryl Korot's opera *The Cave* at the Vienna Festival and the Brooklyn Academy of Music, and in 1998 she staged Christoph Gluck's *Iphigénie en Tauride* for the San Francisco Opera Center.

Before joining A.C.T., Perloff was artistic director of the Classic Stage Company in New York, where she directed the world premiere of Ezra Pound's *Elektra*, the American premiere of Pinter's *Mountain Language* and *The Birthday Party*, Bertolt Brecht's *Resistible Rise of Arturo Ui*, and many other classic works. Under Perloff's leadership, CSC won the 1988 Obie Award for artistic excellence, as well as numerous Obies for acting, design, and direction.

Perloff received a B.A. (Phi Beta Kappa) in classics and comparative literature from Stanford University and was a Fulbright Fellow at Oxford University. She was on the faculty of the Tisch School of the Arts at New York University for seven years and currently teaches and directs in the A.C.T. Master of Fine Arts Program. She is the proud mother of Lexie and Nicholas.

This season at A.C.T. Perloff stages a major revival of Brecht/Weill's *Threepenny Opera* and the American premiere of Stoppard's *Invention of Love*; she will also remount her acclaimed *Mary Stuart* at the Huntington Theatre Company.



HEATHER M. KITCHEN (*Managing Director*), now in her 25th year of professional theater management and production, joined A.C.T. as managing director in 1996. She is a member of the executive committee of the U.S. League of Resident Theatres (LORT), the arts evaluation and accreditation team of the Western Association of Schools and Colleges, the board of governors of the Commonwealth Club of California, and the board of directors of Big Brothers/Big Sisters, San Francisco and the Peninsula. Before

joining A.C.T., she served as general manager of the Citadel Theatre in Edmonton, Alberta, where she was responsible for a five-theater complex that produced up to 16 productions annually. A native of Canada, she has served as a strategic planning consultant for leading arts and educational institutions, taught at eight universities and colleges throughout the country, and served on the Canada Council Theatre Advisory Committee and the executive committee of the Edmonton Professional Arts Council. Kitchen received an honors degree in drama and theater arts from the University of Waterloo and earned her M.B.A. from the Richard Ivey School of Business at the University of Western Ontario.

MELISSA SMITH (*Conservatory Director*), the master acting teacher of the A.C.T. Master of Fine Arts Program, has taught acting to students of all ages throughout the United States. Before assuming leadership of the A.C.T. Conservatory in 1995, she was director of the program in theater and dance

continued on page 42

Selected by A.C.T. for performance and rehearsal

PLEYEL PIANOS

PARIS • SINCE 1807



Handmade in France
to provide the finest
in tone and touch

EXCLUSIVE CALIFORNIA AGENT

PIEDMONT PIANO COMPANY

J. Callahan & Sons • Fine New & Used Pianos

YAMAHA • STEINWAY • PLEYEL

4382 Piedmont Ave. Oakland 510-547-8188

Orchestrate a Small Miracle.



It's easy. Buy an extra seat to a concert. Bring kids to a rehearsal. Be a mentor. The arts give kids better things to do than drugs. Help them learn skills that last a lifetime. Call 1-800-729-6686 for more ideas and FREE prevention materials.

Center for Substance Abuse Prevention
Substance Abuse and Mental Health Services Administration
PreventionWORKS!



U.S. Department of Health and Human Services
Public Health Service
Substance Abuse and Mental Health Services Administration
Center for Substance Abuse Prevention



DINNER
PRIX FIXE MENU
\$23.00
PRE-THEATER
5:30 - 7:30
COCKTAILS & DESSERT
CALIFORNIA
MEDITERRANEAN
CUISINE
\$7.00 VALET PARKING
OPEN DAILY 5:30 - 10PM
BAR OPEN DAILY 5PM
FOR RESERVATIONS:
415-292-6430

WE CAN
perform
FOR YOU
STAGEBILL
For advertising information contact:
IRENE MELTZER (310) 445-8825

A.C.T. PROFILES

continued from page 40

at Princeton University, where she taught acting, scene study, and Shakespeare for six years. Also a professional actor, she has performed in regional theaters and in numerous off-off Broadway plays. Smith holds a B.A. in English and theater from Yale College and an M.F.A. in acting from the Yale School of Drama.

JAMES HAIRE (*Producing Director*) began his career on Broadway with Eva Le Gallienne's National Repertory Theater. He also stage-managed the Broadway productions of *And Miss Reardon Drinks a Little* and *Georgy* (a musical by Carole Bayer Sager), as well as the national tour of Woody Allen's *Don't Drink the Water*. Off Broadway he produced Ibsen's *Little Eyolf* (directed by Marshall W. Mason) and Shaw's *Arms and the Man*. Haire joined A.C.T. in 1971. He and his department were awarded Theater Crafts International's award for excellence in the theater in 1989, and in 1992 Haire was awarded a lifetime achievement award by the Bay Area Theatre Critics' Circle.

CRAIG SLAIGHT (*Young Conservatory Director*) spent ten years in Los Angeles directing theater and television before joining A.C.T. in 1988. An award-winning educator, Slaight is a consultant to the Educational Theater Association and the National Foundation for Advancement in the Arts and is a frequent speaker and adjudicator throughout the country. He has published ten anthologies for young actors, three of which were selected by the New York Public Library as "Outstanding Books for the Teenage." In 1989, he founded the Young Conservatory's New Plays Program; 11 new works by professional playwrights have been developed, nine of which have been published by Smith & Kraus in *New Plays from A.C.T.'s Young Conservatory*. In January 1998 Carey Perloff awarded Slaight the first Artistic Director's Award for his contributions to A.C.T.

BRUCE WILLIAMS (*Director of Summer Training Congress & Community Programs*) has had a 24-year working relationship with A.C.T., where he has taught in the Advanced Training Program (ATP), Summer Training Congress, and Studio A.C.T. (which he also administrates), directed numerous ATP studio productions, and acted in more than 40 mainstage productions. He has also performed on numerous other West Coast stages and has worked extensively in film, television, and voice-over.

PAUL WALSH (*Dramaturg, Director of Humanities*) joined A.C.T. in 1996 after eight years with Theatre de la Jeune Lune, where he worked on such award-winning projects as *Children of Paradise: Shooting a Dream*, *Germinal*, *Don Juan Giovanni*, and *The Hunchback of Notre Dame*. His translation of Strindberg's *Creditors* was produced by CSC, Kitchen Dog Theatre, and A.C.T.; his translation of Ibsen's *Hedda Gabler* was produced by Hidden Theater, the Penobscot Theater, and the Actor's Collective. Thanks to an NEA grant he is working on Ibsen's *Peer Gynt* with Kevin Kling and David Esbjornson. Walsh received his Ph.D. in drama from the University of Toronto in 1988 and taught at Southern Methodist University 1989-95. Publications include articles in *The Production Notebooks*, *Re-interpreting Brecht*, *Strindberg's Dramaturgy*, *Theatre Symposium*, *Essays in Theatre*, *Studia Neophilologica*, *Canadian Theatre Review*, and *Contemporary Literary Criticism Yearbook*.

MERYL LIND SHAW (*Artistic Manager/Casting Director*) joined the A.C.T. artistic staff in 1993. During the previous 17 years, she stage-managed more than 60 productions throughout the Bay Area, including A.C.T.'s *Bon Appétit!* and *Creditors*. She was resident stage manager at Berkeley Repertory Theatre for 12 years and production stage manager at the Berkeley Shakespeare Festival for three seasons. She was active with Actors' Equity Association for many years and served on the AEA negotiating committee in 1992 and 1993. Other casting projects include San Francisco's *Picasso at the Lapin Agile* and the CD-ROM game *Obsidian*.

WHY ORGANIC GARDENING ISN'T JUST A BUNCH OF MANURE.

Organic gardening is a lot more than natural fertilizer. And organic gardens do a lot more than make your yard look pretty. They help make the environment healthier. So let's dig in and see how you can help.

The first step to creating an environmentally friendly garden is to compost. Composting not only helps produce the bacteria, nutrients and mulch plants need, it also reduces the amount of solid waste your home creates. Another easy way to help the environment in your garden is to change the tools you use. For instance,

instead of using sprinklers, try using soaker hoses. They leak moisture into the soil at slow rates, so water gets absorbed instead of running off. You may also consider using a rake, instead of gas-powered blowers. Rakes use no fuel and give you some exercise. Next, think about the types of plants you plant. Consider planting perennials. Perennial beds provide refuge for animals and insects that will eat pests and reduce your need for chemicals. Finally, think about planting a tree in your backyard. Trees keep harmful carbon dioxide from entering the atmosphere and create lots of energy-saving shade. So you see, when we say organic gardens are a good idea, it's no bull. This message brought to you by the 43 environmental charities that make up Earth Share.

For more tips or information on how you can help, write Earth Share, 3400 International Drive NW, Suite 2K (AD1), Washington, D.C. 20008.



Earth Share

IT'S A CONNECTED WORLD. DO YOUR SHARE.

MORE THAN 35 FEET OF DRAWER SPACE
LESS THAN 7 FEET OF WALL SPACE



Stickley Metropolitan Collection

Est. 1948
Noriega Furniture
 CALIFORNIA'S OLDEST STICKLEY DEALER

1455 TARAVAL ST. ■ SAN FRANCISCO ■ 415-564-4110
 TUES, WED, FRI 10 TO 5:30 ■ THUR 1 TO 9 ■ SAT 10 TO 5 ■ 800-664-4110

www.noriegafurniture.com



TOM BLAIR* (*Old Beggar*) has worked at many of this country's leading regional theaters, including A.C.T. (*Tartuffe*, *Indian Ink*, *The Guardsman*, *The Royal Family*, *Othello*), Arena Stage, the Kennedy Center, the Cleveland Play House, Stage West in Springfield, Massachusetts, Berkeley Repertory Theatre, and 15 years at Milwaukee Repertory Theater. He has performed in Tadashi Suzuki's *Tales of Icar* throughout the United States and at the Toga and Mitsui festivals in Japan. Through his association with Mr. Suzuki, Blair has worked often in Japan as an actor and director.



BAOMI BUTTS-BHANJI* (*Betty*) appeared most recently in the 1999 West Coast premiere of *Defying Gravity* at the San Jose Stage Company. She made her A.C.T. debut in *Machinal* in 1996 and appeared in *A Streetcar Named Desire* in 1997. In 1995 she appeared in *From the Mississippi Delta* at Marin Theatre Company, which received a Bay Area Theatre Critics' Circle Award for best performance ensemble. She has also performed in San Jose Repertory Theatre productions of *1940s Radio Hour* and the award-winning *Cole!* and appeared in American Musical Theatre of San Jose's production of *A Little Shop of Horrors*. She is on the faculty of San Jose State University, San Francisco State University, and Foothill College. Butts-Bhanji has toured with Harry Belafonte and had several solo tours in Copenhagen, Japan, and Africa.



PHILIP CASNOFF* (*Macheath*) was nominated for a Golden Globe for his performance as Frank Sinatra in the Emmy-winning miniseries "Sinatra." He also played Elkanah Bent in "North and South," Lafayette in "George Washington," and leading roles in "Zoya" and "Hands of a Stranger." Other television projects include starring parts in *Little Girls in Pretty Boxes* with Swoosie Kurtz (Lifetime) and *Defenders: Taking the First* with Beau Bridges (Showtime). He was a series regular on "Under Suspicion," and has appeared on such shows as "Sisters," "ER," and "The Practice." Films include *How Stella Got Her Groove Back*, *Jersey Girls*, *Temptation*, and *Saints & Sinners*. On Broadway he starred in *Shogun*, *The Devil's Disciple* opposite his wife, Roxanne Hart, and *Chess* (Theater World Award). Off Broadway he was an original member of Des McAnuff's Dodger Theater Co. and received a Drama Desk nomination for *Up Against It* at the New York Shakespeare Festival. Regionally: leading roles in *Cymbeline* (Arena Stage); *Twelfth Night* and *Intermezzo* (Yale Rep); and *Richard III* (Kennedy Center). He can currently be seen as Nikolai Stanislavsky on the HBO series "OZ." Casnoff is grateful to his wife and children, Alexander and Macklin, for supporting his work at A.C.T.



NANCY DUSSAULT* (*Mrs. Peachum*) starred on Broadway in *Side by Side by Sondheim*, *Into the Woods*, *Bajour* (Tony nomination), *Do-Re-Mi* (Tony nomination), and *The Sound of Music*, and performed in *Trelawny of the Wells* for Joseph Papp's Public Theater. She toured *The Sisters Rosensweig*, *Mame*, *Shirley Valentine*, *They're Playing Our Song*, and *I'm Getting My Act Together...and Taking It on the Road*. She's been honored in L.A. with Drama-Logue Awards: for *Candide* at the Ahmanson and *The King and I*. On television she starred on PBS's "Cabaret Tonight" (Emmy Award), "Tony Awards Show," "Emmy Awards Show," "Carol Burnett," and "Hallmark Hall of Fame." The origi-

WHO'S WHO

nal cohort of "Good Morning, America," Dussault starred in "Too Close for Comfort" and "The New Dick Van Dyke Show" and guest starred on "Lois & Clark," "Mad About You," "Murder, She Wrote," "Matlock," and "The Tonight Show." Film credits include *The Nurse* and *The In-Laws*. Last year she released her first solo CD, *Heart and Soul*, to rave reviews, and brought her concert "American Women of Notes" to UCLA. She's appeared with the Chicago, Phoenix, Denver, Pasadena, and Los Angeles Symphony Orchestras and has performed her cabaret show in N.Y. at the Russian Tea Room, the Firebird, and Town Hall, in Los Angeles at the Cinnegrill, and in San Francisco at the Plush Room.



CHRIS FERRY[†] (*Charles Filch*) performed Touchstone last year in the A.C.T. Master of Fine Arts Program production of *As You Like It* at the Magic Theatre. He received his B.F.A. from Dartmouth College in 1995. His favorite roles to date include Andrei in *The Three Sisters*, Orgon in *Tartuffe*, Don Armado in *Love's Labour's Lost*, Bottom in *A Midsummer Night's Dream*, and Bernard Nightingale in *Arcadia*.



STEPHANIE FYBEL[†] (*Dolly*) performed last year as Rosalind in the A.C.T. Master of Fine Arts Program production of *As You Like It* at the Magic Theatre. Her New York and regional theater credits include Eve/Mama Noah in *Children of Eden*, Heidi in *The Heidi Chronicles*, Angie in *Top Girls*, Rose Trelawny in *Trelawny of the Wells*, and Luisa in *The Fantasticks*. She received her B.F.A. in theater from the University of Michigan.



RANDALL GREMILLION^{*} (*Ed*) made his A.C.T. debut in a workshop performance of *The Difficulty of Crossing a Field* last spring, after completing a five-year run at the Curran Theater in *The Phantom of the Opera*. Other local credits include *Big River* and *South Pacific* (AMTSJ) and *Sunday in the Park with George* (Theatre-Works). Gremillion is completing a D.M.A. at the Cincinnati Conservatory.



DAN HIATT^{*} (*Reverend Kimball/Smith*) has appeared at A.C.T. in *The Cherry Orchard*, *The Matchmaker*, *Othello*, *Rosencrantz and Guildenstern Are Dead*, and *The Play's the Thing*. Other theater credits include the role of Einstein in *Picasso at the Lapin Agile* at Theatre on the Square, *Two Gentlemen of Verona* at Arizona Theatre Company, and *Sylvia* at San Jose Repertory Theatre, the Marines Memorial Theatre, and Stage West in Toronto. He has also appeared in many productions at the California Shakespeare Festival.



STEVEN ANTHONY JONES^{*} (*Mr. Peachum*) has been seen at A.C.T. in *Tartuffe*, *Indian Ink*, *Hecuba*, *Insurrection: Holding History*, *Seven Guitars*, the title role of *Othello*, *Antigone*, *Miss Evers' Boys*, *Clara*, *Joe Turner's Come and Gone*, *Saint Joan*, *King Lear*, *Golden Boy*, *Feathers*, and *A Christmas Carol*. Other local theater credits include *Fuente Ovejuna* and *McTeague* at Berkeley Repertory Theatre; *As You Like It* at the San Francisco Shakespeare Festival; *The Cherry Orchard*, *Every Moment*, and *The Island* at the Eureka Theatre; *Master Harold . . . and the Boys* at San Jose Repertory Theatre, and *Division Street* at Oakland Ensemble Theatre. He also originated the role of Private James Wilkie in the original production of *A Soldier's Play* at the Negro Ensemble Company in New York. Jones's many film and television credits include two seasons of "Midnight Caller."



ZACHARY KLOWER[†] (*Crook-finger Jack*) performed last year as Jaques in the A.C.T. Master of Fine Arts Program production of *As You Like It* at the Magic Theatre. His A.C.T. studio credits include Bridaine in *Don't Trifle with Love*, Dorn in *The Seagull*, and Tiger Brown in the workshop of *The Threepenny Opera*. Regional theater credits include *Watch on the Rhine*, *Inherit the Wind*, and *Our Town* at Center Stage, and *A Christmas Carol* at the McCarter Theatre. He has also performed off-off Broadway as Stephen in *Eastern Standard* and Peter in *The Heidi Chronicles*. Television credits include appearances on "Loving" and "America's Most Wanted."



CHARLES LANYER^{*} (*Tiger Brown*), a 12-time Drama-Logue Award winner, received the Bay Area Theatre Critics' Circle Award for his portrayal of Professor Higgins in *Pygmalion* at A.C.T., where he has also played leading roles in *Gaslight*, *Arcadia*, *Creditors*, and *Cyrano de Bergerac*. At Berkeley Repertory Theatre he was featured as Undershaft in *Major Barbara*, George in *Who's Afraid of Virginia Woolf?*, the Devil/Mendoza in *Man and Superman*, and Judge Brock in *Hedda Gabler*. He has also played leading roles in major productions on both coasts, including *Macbeth* at Seattle Repertory Theatre, *The King and I* at the PCPA Theaterfest, *Cyrano* at the Garden Grove Shakespeare Festival, *Equus* at South Coast Repertory, *Names* at the Matrix Theatre in Los Angeles, and *Romulus Linney's 2* at the International City Theatre, as well as performances with the San Diego Shakespeare Festival, Los Angeles Theatre Center, and Denver Center Theatre Company. He appeared with Meryl Streep in *Alice in Concert* at the New York Public Theatre. Lanyer has appeared in the films *The Stepfather* and *Die Hard II*, among others, and plays a leading role in the recently released feature film *Hard*. He has appeared on television in "N.Y.P.D. Blue," "Matlock," "Hill Street Blues," and "St. Elsewhere."



PATRICK P. MCNULTY[†] (*Walt Dreary*) performed the title role last year in the A.C.T. Master of Fine Arts Program production of *Pericles* at the Magic Theatre. Past roles in Chicago include Dorian Gray in *The Picture of Dorian Gray* (Wisdom Bridge Theatre), the Dauphin in *St. Joan* (Bailiwick Rep), and Valère in *Tartuffe* (The Court Theatre). As a founding member of Roadworks Productions, he performed in and produced the midwestern premieres of *Suburbia*, *The Lights*, *Lion in the Streets*, and *Was*.



BEBE NEUWIRTH* (*Jenny Diver*) Broadway: *A Chorus Line*—Sheila, *Little Me*—Monique, *Dancin'*—Principal, *Sweet Charity*—Nickie (Tony Award), *Damn Yankees*—Lola, *Chicago*—Velma (Tony, Drama Desk, Outer Critics' Circle, Drama League Distinguished Performance, and Fred Astaire awards). Regional: *West Side Story*—Anita, *Sweet Charity*—Charity, *A Chorus Line*—Cassie, *Kiss of the Spider Woman*—Aurora/Spiderwoman (London's West End), *The Taming of the Shrew*—Katherina (Williamstown Theatre Festival). Revue: *Upstairs at O'Neal's*, *Cabaret: Verboten*. Television: *Cheers* (two Emmy Awards). Film: *Green Card*, *Bugsy*, *The Paint Job*, *Malice*, *Jumanji*, *Pinocchio*, *The Associate*, *Celebrity*, *The Faculty*, *Summer of Sam*.



CATHEEN RIDDLEY* (*Vixen*) makes her A.C.T. debut in *The Threepenny Opera*. Past credits include Jewel in *Best Little Whorehouse in Texas*, Portia in *The Heart Is a Lonely Hunter* with the National Theatre of the Deaf, Aldonza in *Man of La Mancha*, Winifred in *Once Upon a Mattress*, Ruth in *Pirates of Penzance*, and Nastya in *The Lower Depths*. She performed her original cabaret show at the Duplex in New York City. Television credits include Ophelia in *Hamlet* with Will & Company for PBS and "A Different World." When Riddley is not busy working as a free-lance sign language interpreter, she can be found performing with two popular Bay Area bands. She is an alumna of the Juilliard School Drama Division and holds a master's degree in sociology.



ANIKA NONI ROSE* (*Polly Peachum*) has been seen on the Geary Stage in *Tartuffe* and *Insurrection: Holding History* (Bay Area Theatre Critics' Circle Award for best ensemble). She received a 1998 *Backstage West/Drama-Logue/Garland Award*, Brad Rosenstein's Upstage/Downstage Award, and a Dean Goodman Choice Award for her performance in *Valley Song* at Berkeley Repertory Theatre. A 1997 graduate of the A.C.T. Master of Fine Arts Program, her studio credits include *Mules*, *Ah, Wilderness!* and the title roles of *Iphigenia at Aulis* and *Hedda Gabler*. She has also performed in the M.F.A. production of *A Mouthful of Birds*, by Carol Churchill and David Lan; Afrobluesoulpower's *Watermelon*, with Thick Description at New Langton Arts; and *Hydriotaphia, or the Death of Dr. Browne* at Berkeley Repertory Theatre. Rose received her B.A. in theater from Florida A&M University.



BRIAN KEITH RUSSELL* (*Matt*) has performed at A.C.T. in *Indian Ink*, *Light Up the Sky*, *Pygmalion*, *The Duchess of Malfi*, and *A Christmas Carol*. Prior to *Indian Ink*, he appeared in *Affirmative! Action! Adventure!* for Campo Santo, *Mascara* for the Shotgun Players, *The Halfway Diner* for Word for Word, and Stephen Sondheim's *Putting It Together* at TheatreWorks. Other Bay Area appearances include Steve Martin's *Picasso at the Lapin Agile*, *The Pharmacist's Daughter* at the Magic Theatre, *Santos y Santos* with Campo Santo, *The Beaux' Stratagem* at Berkeley Repertory Theatre, *The Two Precious Maidens Ridiculed* and *The Forced Marriage* at Centralworks, *The Elephant Man* at San Jose Repertory Theatre, *Wilder, Wilder* at Marin Theatre Company, and *Down the Road* at Encore Theatre Company. Russell is a 1993 graduate of the A.C.T. Advanced Training Program.



CELIA SHUMAN* (*Molly*) has performed with the Goldie Award-winning Fifth Floor Productions, A.C.T., Berkeley Repertory Theatre, San Jose Repertory Theatre, Marin Theatre Company, and the Magic Theatre Company, where she received a Bay Area Theatre Critics' Circle Award for originating the role of Jackie-O in *The House of Yes*. On-camera credits include "Midnight Caller," "Nash Bridges," the CD-ROM *Top Gun: Fire at Will*, and numerous training films. Shuman holds a B.F.A. in acting from Penn State.



LISA VROMAN* (*Lucy Brown*), guest star of the PBS special *Hey, Mr. Producer!* the London Royal Gala Benefit honoring Sir Cameron Mackintosh, garnered Theatre Critics Circle Awards as Christine in Sir Andrew Lloyd Webber's *Phantom of the Opera* in a record-setting run in San Francisco. Her Broadway debut was in *Aspects of Love*, and she was the first to play Fantine and Cosette in *Les Misérables*. She has performed with the Greater Miami, Lake George, and Pittsburgh Opera companies and has starred regionally in *My Fair Lady*, *West Side Story*, *Camelot*, and *Carousel*. She has had numerous guest appearances with orchestras, including the San Francisco and Detroit Symphony Orchestras, with a repertoire ranging from Broadway to Stravinsky. She has appeared in concert with Michael Tilson Thomas at the piano, composer Stephen Schwartz, organist David Higgs, the Empire Brass, and has recorded with the San Francisco Ballet Orchestra. On separate occasions this year, Vroman had the honor of singing for Great Britain's Queen Elizabeth, President Clinton, and Vice President Gore. This summer marks the release of her first solo CD, *Broadway Classic* (www.offplanet.com).

MICHAEL FEINGOLD (*Translator*) previously collaborated with Carey Perloff on A.C.T.'s *Mary Stuart*, which the team will recreate next spring at Boston's Huntington Theatre, and on Dumas's *Tower of Evil* at New York's CSC. His numerous other translations include all the major Brecht-Weill works, as well as plays by Ibsen, Molière, and many 20th-century writers. His opera translations include Donizetti's *Viva la mamma* and Offenbach's *La Périchole*, both premiered by San Francisco Spring Opera, and Penderecki's *Black Mask* for Santa Fe Opera. A graduate of the Yale School of Drama, he has served as literary manager of the Yale Repertory Theatre, the Guthrie Theater, and the American Repertory Theatre in Cambridge, Mass. He is best known as chief theater critic of New York's weekly, *The Village Voice*, where his work brought him the coveted George Jean Nathan Award in 1996. His latest translation, Goldoni's *Mirandolina*, will open off Broadway at New York's Pearl Theatre during the run of *Threepenny*.

LUIS PEREZ (*Musical Staging*) may be remembered by San Francisco audiences from his years as a member of the Joffrey Ballet. His performance credits also include 11 Broadway shows, numerous off-Broadway and regional appearances, daytime serials, primetime guest spots, and film roles. Recent work has focused on direction, choreography, and fight direction. His choreography was seen most recently in *The Civil War* on Broadway (dir. Jerry Zaks) and will be seen in the upcoming films *Liberty Heights* (dir. Barry Levinson), starring Bebe Neuwirth and Joe Montegna, and *Random Hearts* (dir. Sidney Pollack), starring Harrison Ford and Kristin Scott Thomas. He has also choreographed numerous industrials, commercials, and independent films and has assisted such dance luminaries as Agnes DeMille, Jerome Robbins, and Graciela Daniele. Perez was the assistant director of Bill Finn's *New Brain*, is directing and choreographing the off-

Broadway musical *Rock 'n' the Boat*, written by Tina Paul, and will be fight director for Lincoln Center's upcoming *Marie Christine*.

PETER MALEITZKE (*Musical Director*) served as musical director of *The First Picture Show* at A.C.T. last season. He made his professional debut as a concert pianist in Paris at age 15. His first musical direction credits were *Once Upon a Mattress* and *Annie Get Your Gun* at the American School in Paris. He completed a master's degree at the University of Michigan, studying with Leon Fleischer. He has toured the U.S. and Europe as a pianist/vocalist; an active studio player, he has worked for all the major television networks. Musical direction credits include *As You Like It* for A Noise Within; *A Little Night Music* and *Rags* for American Musical Theatre of San Jose; musical preparation for the San Francisco Symphony's *On the Town*; *Most Happy Fella*, produced by David L. Wolper; musical assistant to Michael Tilson Thomas for the SF Symphony's American Festival; and conductor of *The Phantom of the Opera*. He arranged and performed a recital of *Songs of California* in Davies Symphony Hall. Maleitzke is an associate artist at A.C.T. and teaches in the Master of Fine Arts Program.

ANNIE SMART (*Scenic & Costume Designer*), as a former UK resident, designed sets and costumes for many theaters in London, including the Joint Stock Theatre, Royal Court, Hampstead Theatre, Bush Theatre, Stratford East, Shared Experience, Almeida, and Old Vic. UK credits also include *Woyzeck*, *Medea*, *Georges Dandin*, and *The Bald Prima Donna* as resident designer for the Leicester Haymarket Studio; *Miss Julie*, *Beauty and the Beast*, and *Gotcha* as head of design for the Liverpool Playhouse; *School for Scandal* and *Hiawatha* for the Bristol Old Vic Theatre Royal; *The Voyage Inheritance*, *The Swan*, *Fire in the Lake*, and *More Female Trouble* at the Edinburgh Festival; and *The Father*, *Man, Beast and Virtue*, *Black Snow*, *The Mountain Giants*, and *The Skriker* for the Royal National Theatre. U.S. designs include *Fen* and *Ice Cream and Hot Fudge* for the Public Theater, *Ourselves Alone* at Arena Stage, *The House of Bernarda Alba* at the Guthrie Theater, *Othello* for Theatre for a New Audience, and *Nora*, *The Importance of Being Earnest*, and *Loot* for La Jolla Playhouse. Smart is an associate professor at UCSD.

PETER MARADUDIN (*Lighting Designer*) has, as an associate artist, designed the lighting for more than 30 A.C.T. productions, including *Tartuffe*, *Long Day's Journey into Night*, *Juno and the Paycock*, *Hecuba*, *Old Times*, *Mary Stuart*, *Insurrection: Holding History*, *Mrs. Warren's Profession*, *Machinal*, *A Christmas Carol*, *The Rose Tattoo*, *Shlemiel the First*, *The Matchmaker*, *The Cherry Orchard*, *Dark Rapture*, and *The Tempest*. He also designed the lighting for *The Kentucky Cycle* and *Ma Rainey's Black Bottom* on Broadway and *Hurrah at Last*, *Ballad of Yachiyo*, and *Bouncers* off Broadway. His regional theater designs include more than 200 productions for companies across the United States; other recent Bay Area productions include *The First Hundred Years*, *Hydriotaphia*, *Skylight*, *Valley Song*, and *Pentecost* for Berkeley Repertory Theatre. He is a principal designer with Light and Truth, a San Francisco- and Los Angeles-based lighting design consultancy for themed entertainment and architecture.

GARTH HEMPHILL (*Sound Designer*) is in his third season as A.C.T.'s resident sound designer. He has designed more than 100 productions in the past few years, including A.C.T. productions of *Tartuffe*, *The First Picture Show*, *Long Day's Journey into Night*, *Juno and the Paycock*, *Hecuba*, *Insurrection: Holding History*, *A Christmas Carol*, *Mary Stuart*, *The Guardsman*, *Old Times*, and *A Streetcar Named Desire* (Bay Area Theatre Critics' Circle Award). He has earned Drama-Logue Awards for his work on *Jar the Floor*, *A Christmas Carol* (at South Coast Repertory), *The Things*

You Didn't Know, *Blithe Spirit*, *New England*, *Lips Together*, *Teeth Apart*, *Fortinbras*, and the world premiere of Richard Greenberg's *Three Days of Rain*. Hemphill is a principal partner in GLH Design, Inc.

RICK ECHOLS (*Hair & Makeup*) has worked on more than 200 A.C.T. productions since 1971. He designed wigs and makeup for A.C.T.'s television productions of *Cyrano de Bergerac*, *A Christmas Carol*, and *The Taming of the Shrew*, as well as many other television and film productions. He also designed hair and makeup for the original production of *Cinderella* at the San Francisco Ballet, *Hamlet* for the American Shakespeare Festival, *A Life* for the Citadel Theatre in Edmonton, Canada, and *Angels in America* for the Eureka Theatre Company. Echols returned to A.C.T. in 1996 after four and a half years on the road with the national tour of *Les Misérables*.

KIMBERLY MARK WEBB* (*Stage Manager*) returns this year for his sixth season at A.C.T., where he has worked most recently on *Tartuffe*, *Long Day's Journey into Night*, *Juno and the Paycock*, *Hecuba* (at A.C.T. and the Williamstown Theatre Festival), *A Streetcar Named Desire*, *Insurrection: Holding History*, *Mary Stuart*, and *Old Times*. During 19 years with Berkeley Repertory Theatre he stage-managed more than 70 productions, including the Mark Taper mainstage inaugural production of Brecht's *Galileo*, *The Norman Conquests*, *American Buffalo* (coproduced with Milwaukee Repertory Theatre), *The Tooth of Crime*, *Man and Superman*, *Hard Times* (as part of New York's Joyce Festival), *Spunk*, and *An Ideal Husband*. Other credits include the San Francisco production of *Picasso at the Lapin Agile*, *The Woman Warrior* for Center Theatre Group in Los Angeles, and *The Lady from the Sea* at Boston's Huntington Theatre Company. Webb served as production stage manager at Theatre Three in Dallas for six years.

SUE KARUTZ* (*Assistant Stage Manager*) joins A.C.T. for the first time with *The Threepenny Opera*. Other credits run coast to coast, including productions at La Jolla Playhouse, South Coast Repertory, the Idaho Shakespeare Festival, the International Theatre Festival of Chicago, and the National Theatre of the Deaf. She also worked on two live stage productions for the Disney film premieres of *Pocahontas* and *Hercules* at the Chicago Theatre and on the New York production of *Howard Crabtree's When Pigs Fly*.

MARGO WHITCOMB (*Associate Director*), associate artistic director at A.C.T., collaborates with Carey Perloff for the sixth time, having previously worked with her on *Hecuba* (at A.C.T. and Williamstown), *Arcadia*, *The Tempest*, and *Singer's Boy*. Other A.C.T. collaborations include *Mrs. Warren's Profession*, *Insurrection: Holding History*, and *A Christmas Carol*. Directing credits for the A.C.T. Conservatory include *Hippolytus*, *The Reincarnation of Jaimie Browne*, *A Woman of No Importance*, and the 1996 and 1997 showcases. Whitcomb has also taught in the A.C.T. Master of Fine Arts Program and Summer Training Congress. Recent directing credits include *Phoenix II* at Glace Bay Miner's Museum, *The Road to Mecca* at CSC, *Women of the Bear* at Stage 3, *Top Girls* at Warehouse Rep Theatre, *Time Lost* at L.A. Playhouse, and *Hamlet* and *Cloud 9* as a guest director at UC Riverside. Also an actor, she most recently played "B" in *Three Tall Women* at Stage 3.

* Member of Actors' Equity Association, the Union of Professional Actors and Stage Managers in the United States

† Students in the A.C.T. Master of Fine Arts Program, appearing courtesy of Actors' Equity Association



KURT WEILL FOUNDATION FOR MUSIC

BERTOLT BRECHT (1898-1956)

Born in Augsburg, Bavaria, Brecht was publishing poems in a local newspaper by the age of 16. His first produced play, *Drums in the Night*, was performed at the Munich Kammerspiele in 1922. In 1924 he moved to Berlin, where he worked as a theater critic and as Max Reinhardt's assistant and dramaturg at the Deutsches Theater while writing a number of plays. His early works include *Baal*, *In the Jungle of Cities*, and *Life of Edward II of England* (written with Lion Feuchtwanger), but his first real success came with *The Threepenny Opera* in 1928. He began reading Marx's *Das Kapital* in the mid 1920s; the influence of this work is already noticeable in his first collaboration with Kurt Weill, *The Rise and Fall of the City of Mahagonny*. Marxism did not become a driving force in Brecht's work, however, until the early 1930s, when he wrote *Saint Joan of the Stockyards* and a number of short didactic plays.

Brecht was forced to flee Germany in 1933 with his wife, Helene Weigel, and their two children, and after living in Switzerland, Denmark, and Finland he settled in California in 1941, where he remained during the war. During these years, he wrote what are generally considered his most important plays: *Mother Courage and Her Children*, *The Good Woman of Setzuan*, *The Life of Galileo*, and *The Caucasian Chalk Circle*.

In 1947, having been called before the House Un-American Activities Committee, Brecht left the United States for Switzerland, and in 1949 was asked by the government of East Germany to form a state-financed theater company. He moved to East Berlin and founded the Berliner Ensemble, taking up residence in the Theater am Schiffbauerdamm (where *The Threepenny Opera* had premiered two decades before), which he ran until his death.

KURT WEILL (1900-50)

Born in Dessau, Weill began his earliest attempts at composition at the age of 10, and by 11 had written his first opera, based on a play by Karl Theodor Körner. He soon became an official accompanist of the Dessau Opera, and by 15 was already employed in the craft of the theater. Weill moved to Berlin in 1918, where he studied under Engelbert Humperdinck. Stifled by the academic atmosphere, however, Weill left Berlin in 1919 to work as a chorus master in Dessau and as director of the municipal theater in Lüdenscheid. In 1920 he returned to Berlin and devoted himself to composition as a student of Ferruccio Busoni. Weill first became known with the production of two short, satirical, surrealist operas with texts by Georg Kaiser, *The Protagonist* and *The Czar Has Himself Photographed*. He began his famous collaboration with Brecht in 1927 with a *Songspiel* titled *Mahagonny*, followed by *The Threepenny Opera*, *Happy End*, *Man Is Man*, the ballet *The Seven Deadly Sins*, and the radio cantatas *The Berlin Requiem* and *Lindbergh's Flight*.

With the increasing persecution of the Jews and the condemnation of his work as "degenerate" by the Nazis, Weill left Germany in 1933; he settled with his wife, Lotte Lenya (the original Jenny) in the United States in 1935. During his 15 years in the United States, he collaborated on several sophisticated stage musicals, including *Johnny Johnson*, *Knickerbocker Holiday* (written with Maxwell Anderson), *Lady in the Dark* (with Moss Hart and Ira Gershwin), *One Touch of Venus* (with S. J. Perelman and Ogden Nash), *Lost in the Stars* (based on Alan Paton's novel *Cry, the Beloved Country*), and *Street Scene* (his "American opera," written with Langston Hughes), as well as the Old Testament pageant opera *The Eternal Road*. His instrumental works include choral music, chamber music, and a violin concerto.

We first met Brecht in 1927. . . . Later, when he came to our apartment for the first time, the landlady took one look at him standing in the door and said to him, "No, no. We can't give anything today." She thought that he was a beggar, you know, and closed the door. Kurt heard his voice and called out, "Wait a minute. Just let him in."

When Brecht and Weill worked together privately, it was a very happy collaboration. Only in public did Brecht become Brecht—a real showoff. Kurt was exactly the opposite, quiet. . . . Brecht often had extremely primitive ideas for a song, a few bars of music which he had previously picked out on his guitar. Kurt always took these with a smile, saying, yes, he would try to work them in. Naturally, they were forgotten at once. . . . When it was time for very serious work . . . the two men would work steadily, with the most enormous respect for each other's opinions. . . .

One cannot explain Brecht easily or shove him in a corner by saying his work was just an expression of his communism. I don't think he took his political life too seriously. What he did take seriously were the human aspects of life. In the last verse of one his ballads he writes, "We who wished to plant the seeds of kindness, Could not ourselves be kind. But you to be born in a time, When man to man is a helper at last, Think of us in the past, With understanding." He knew that not all good could survive and there were times when we had to be evil. But he believed in what lay ahead.

—Lotte Lenya



The clubs of San Francisco's Pacific Street, the heart of the Barbary Coast, c. 1910

"It is a historical irony that the city that put 'jazz' in jazz, doesn't rate a mention in most jazz history books. The word 'jazz' was first applied to music in San Francisco in 1913. Before World War I, San Francisco and the Barbary Coast gave America such popular jazz dances as the Texas Tommy, Turkey Trot, Grizzly Bear, and Bunny Hug. San Francisco is a city in which there was more musical diversity than in any other city in the world."

—Jazz on the Barbary Coast, by Tom Stoddard

"THE TEMPLE OF MUSIC AND MIRTH"

As befits a city whose cultural and political life has often played out on an operatic scale, San Franciscans' affinity for opera can be traced back to 1851, when the first complete opera to be heard in California, *La Sonnambula*, was presented to packed houses of forty-niners. Just a year earlier, the city's first full-length plays (a double bill of *The Wife* and *Charles the Second*) had been presented in San Francisco's first theater, Washington Hall, which later earned a reputation as "the town's most elegant brothel." For the next two decades, light opera and musical comedy reigned as the city's favorite theatrical fare, and new theaters and music halls flourished and multiplied. "Those were the days when not only miners, lawyers, horse thieves, sailors, cowboys, and millionaires shot freely through the streets," wrote *New York Times* music critic Olin Downes, "but where opera flourished in the land." Touring companies brought European prima donnas to town on a weekly basis; *The Beggar's Opera* was applauded for the first time by San Francisco audiences in 1866.

The legendary Tivoli Opera House—an image of which inspired the scenic design of A.C.T.'s *Threepenny*—was responsible for making music lovers of more San Franciscans than any other institution. Also known as "The Temple of Music and Mirth," the building opened in 1875 as the Tivoli Gardens, where patrons drank beer and dined at tables to the strains of a ten-piece house orchestra accompanying Tyrolean singers. "There are few persons and few families in San Francisco who have not at some time been counted among the Tivoli's audiences," reported the *San Francisco Chronicle* in 1899.

"The millionaire came in and dropped into a seat beside the laboring man, and did not count his dignity grown less by doing so—a common love of music drawing them both. More perhaps than any other theater in America, the Tivoli made opera a democratic entertainment."

In 1878, the Tivoli premiered Gilbert and Sullivan's *HMS Pinafore*, which seized the civic imagination and ran for an unprecedented 84 nights. A social epicenter of culturally populist San Francisco, the Tivoli offered crowd-pleasing versions of both grand and comic opera at low prices (25–50 cents, including a 10-cent coupon for beer or other refreshments), presenting more than 4,000 consecutive shows between 1880 and 1906. "The old Tivoli was something more than a mere amusement place," wrote journalist Thomas Nunan. "It was the musical life and inspiration of the community."

After the city condemned the first Tivoli as a firetrap in 1903, a new Tivoli Opera House was resurrected in 1904 on the corner of Eddy and Mason (just two blocks from the site of the future Geary Theater, then known as the Columbia). The Italian soprano Luisa Tetrazzini made her U.S. debut in the Tivoli in 1905—which went down in local history as one of the city's greatest musical coups—and the new theater thrived until it was destroyed by the earthquake and fire of 1906. (A replica of the Tivoli burning in a dramatization of the 1906 fire can be seen in the 1936 film *San Francisco*.) Rebuilt and reopened in 1913, the Tivoli continued to present opera until its conversion to a movie house soon after.

END OF AN ERA

While researching this production at the California Historical Society, Perloff discovered a photograph of the Tivoli as a post-earthquake ruin. "I thought, 'This is it!'" she recalls. "This is where the bourgeois grand-opera tradition *Threepenny* parodies and the down-and-dirty music-hall world it celebrates coexisted. I was also fascinated by the fact that, like so many other buildings in San Francisco, the Tivoli went through many incarnations. I imagined a grand theater that was eventually used as a vaudeville house, then a 'girls, girls, girls' strip joint, and then a soup kitchen.

"It's no coincidence that this supposedly underclass play takes place in a gilded, bourgeois theater," says Perloff. In 1928 *The Threepenny Opera* premiered at Berlin's opulent Theater am Schiffbauerdamm; ironically, 25 years later Brecht's state-financed Berliner Ensemble took up residence in the lavishly traditional Schiffbauerdamm, with its recently restored plush velvet seats and regilded proscenium arch. "That's the remarkable irony of this play, which parallels the life of A.C.T.'s own Geary Theater," adds Perloff. "Every night, our actors and audience leave this beautiful building to go out into the Tenderloin, past the homeless and prostitutes who make their homes on the streets of the city. That is our Brechtian landscape. All the contradictions are here." ■

"For metropolitan people of our time dance is one of those few things that can lift them up above daily routine; naturally, dance music achieves a significance that it did not possess in earlier times... [A] certain branch of dance music so completely expresses the spirit of our times that it has even been able to achieve a temporary influence over a certain part of serious art music. The rhythm of our time is jazz."

—Kurt Weill

TONI REMBE AND ARTHUR ROCK



First elected to the board of trustees of the American Conservatory Theatre Foundation in 1989, **Toni Rembe** served as president of the board for four years and became increasingly involved with company planning and fundraising during the renovation and 1996 reopening of the Geary Theater. A member of the law firm of Pillsbury, Madison & Sutro in San Francisco, Rembe has been attending A.C.T. productions since the company's 1967 San Francisco premiere. "Strong artistic organizations are especially important to a city. In fact, they are what makes a city great," says Rembe. "Theater brings people together. We have a very sophisticated and diverse audience in San Francisco, and Carey Perloff has done an outstanding job of creating seasons that challenge and inspire in their scope and diversity."

Rembe has served on the boards of numerous organizations, including the Van Loben Sels Foundation, a local grant-making foundation specializing in legal aid, civil rights, and social service issues. She has also served as a member of several corporate boards, including SBC Communications Inc.



Bay Area venture capitalist **Arthur Rock** (Rembe's husband) has been securing investments for companies on the forefront of the new-technology industry for more than 40 years. His enterprising foresight paved the way for generations of venture capitalists, who now drive one of the most phenomenal engines of business development in human history.

A founder of Intel in 1968, Rock has also been instrumental in the founding of such leading companies as Scientific Data Systems (which later merged with Xerox Corporation), Teledyne, Inc., Diconics, and Apple Computer. He served on the Intel board of trustees for 31 years and was chairman from 1970 to 1975. Rock has also served on the boards of Scientific Data Systems, Teledyne, Apple Computer, Argonaut Group, Echelon, and Air Touch Communications.

Rock is also a committed philanthropist, concerned with addressing the fundamental problems of society. He serves as president of the Basic Fund, which provides scholarships for grammar school children to attend private schools of their choice.

Rock was the recipient this year of the University of California's Lifetime Achievement in Entrepreneurship and Innovation Award. In 1997 he received the Arents Pioneer Medal from Syracuse University. He has been named to the Bay Area Business Council Hall of Fame, California Business Hall of Fame, Junior Achievement Hall of Fame, and American Academy of Achievement. He has also served on the board of directors of the San Francisco Museum of Modern Art and the San Francisco Opera Association.

VISA U.S.A.

San Francisco-based Visa U.S.A., lead corporate sponsor of *The Threepenny Opera*, is proud to continue its support of A.C.T. as part of the organization's commitment to the city of San Francisco and the performing arts that enrich the lives of people in the Bay Area and beyond.

For patrons of the arts, Visa is truly "Everywhere You Want to Be" with its Arts & Cultural Preference Program throughout the Bay Area. Recently, Visa U.S.A. received the San Francisco Convention & Visitors Bureau's coveted annual Silver Cable Car Award for its outstanding support of the Bay Area. Visa is one of the bureau's most active cooperative partners and the main sponsor of "Preferred Travel to San Francisco with Visa," the popular affinity program that rewards visitors who use their Visa card for shopping, dining, and lodging at participating establishments.

Visa's involvement in the community involves a variety of interests, ranging from musical performances to world-class exhibits and tours. In addition to being the preferred card of A.C.T., Visa is involved with the San Francisco Symphony, San Francisco 49ers, and the San Francisco Giants.

Visa payment card products and services, preference programs, and special offers help to bring the arts and entertainment closer to thousands of patrons in San Francisco and the United States.

HILTON SAN FRANCISCO & TOWERS

A.C.T. welcomes back the renowned Hilton San Francisco & Towers as the corporate sponsor of *The Threepenny Opera*. The Hilton made its A.C.T. sponsorship debut in 1995 with *The Play's the Thing*, followed by acclaimed productions of *Gaslight*, *Travels with My Aunt*, *Golden Child*, and *The First Picture Show*.

Located just steps away from the city's famous cable cars and world-class shopping in Union Square, the Hilton San Francisco ranks as the largest hotel on the West Coast, with nearly 2,000 rooms. The Towers, a "hotel within a hotel," provides exclusive services to those who want the utmost in personalized amenities. Its Cityscape Bar & Restaurant, located on the 46th floor at the very top of the landmark Hilton tower, offers classic American cuisine nightly, a sumptuous Sunday champagne brunch buffet, and a 360-degree view of San Francisco and the Bay Area.

This season, the Hilton has once again made generous restaurant discounts available to A.C.T. patrons at establishments conveniently located in the hotel: Intermezzo, an Italian bistro; The Cafe, a casual dining restaurant; and Cityscape. A.C.T. theatergoers also enjoy discounted parking privileges at the Hilton during performances. For reservations, please call (415) 923-5002. ■

ABOUT A.C.T.

AMERICAN CONSERVATORY THEATER nurtures the art of live theater through dynamic productions, intensive actor training in its conservatory, and an ongoing dialogue with its community. Under the leadership of Artistic Director Carey Perloff and Managing Director Heather Kitchen, A.C.T. embraces its responsibility to conserve, renew, and reinvent its relationship to the rich theatrical traditions and literatures that are our collective legacy, while exploring new artistic forms and new communities. A commitment to the highest standards informs every aspect of A.C.T.'s creative work.

Founded in 1965 by William Ball, A.C.T. opened its first San Francisco season at the Geary Theater in 1967. In the 1970s, A.C.T. solidified its national and international reputation, winning a Tony Award for outstanding theater performance and training in 1979. During the past three decades, more than 300 A.C.T. productions have been performed to a combined audience of seven million people; today, A.C.T.'s performance, education, and outreach programs annually reach more than 220,000 people in the San Francisco Bay Area. In 1996, A.C.T.'s efforts to develop creative talent for the theater

were recognized with the prestigious Jujameyn Theaters Award.

Since Perloff's appointment in 1992, A.C.T. has enjoyed continued success with groundbreaking productions of classical works and bold explorations of contemporary playwriting. Guided by Perloff and Kitchen, who joined the company in 1996, A.C.T. has enjoyed a remarkable period of unprecedented audience expansion and renewed financial stability. The company continues to produce challenging theater in the rich context of symposia, audience discussions, and community interaction.

The conservatory, now serving 1,900 students every year, was the first training program not affiliated with a college or university accredited to award a master of fine arts degree. Danny Glover, Annette Bening, Denzel Washington, and Winona Ryder are among the conservatory's distinguished former students. With the 1995 appointment of Melissa Smith as conservatory director, A.C.T. revitalized its commitment to excellence in actor training and to the relationship between training, performance, and audience. The A.C.T. Master of Fine Arts Program has moved to the forefront of America's actor training programs, while serving as the creative engine of the company at large. ■



A.C.T.'s beautifully restored Geary Theater, originally built in 1909, is one of the finest performance venues in the United States.



A.C.T.

American Conservatory Theater • Carey Perloff, Artistic Director • Melissa Smith, Conservatory Director

discover the conservatory

The conservatory at A.C.T. encompasses four nationally recognized programs that provide study in acting and related subjects to people from throughout the United States and around the world.

STUDIO A.C.T.

Our highly successful part-time acting program for adults, beginning through professional. For more information, call 439-2332.

CORPORATE EDUCATIONAL SERVICES

All the world's a stage...and you play a leading role! Improve communication skills in your office with techniques taught by theater professionals, customized for your individual needs. For more information, call 439-2486.

YOUNG CONSERVATORY

Outstanding theater training for students aged 8 to 18. For more information, call 439-2444.

MASTER OF FINE ARTS PROGRAM (Formerly the Advanced Training Program)

The cornerstone of the A.C.T. Conservatory, this rigorous three-year program leads to an M.F.A. degree. For more information, call 439-2350.

Background Students Ryan Rilette, Sara Bakker, and Dawn-Elin Fraser in Henry V. (photo by Ken Friedman)

A.C.T. CONTRIBUTORS

American Conservatory Theater is deeply grateful for the generous support of the many individuals, corporations, foundations, and government agencies whose contributions make great theater possible. The list below reflects gifts received between June 1, 1998, and July 16, 1999.

GOVERNMENT, FOUNDATION, AND CORPORATE SPONSORS

\$100,000 AND ABOVE

Grants for the Arts of the San Francisco
Hotel Tax Fund
The James Irvine Foundation
The Andrew W. Mellon Foundation
The William and Flora Hewlett Foundation

\$50,000-\$99,999

Anonymous
AT&T
California Arts Council
The Hearst Foundation, Inc.
Hewlett-Packard
Jewels of Charity
National Corporate Theatre Fund
National Endowment for the Arts
PG&E Corporation
The Shubert Foundation
Visa U.S.A.

\$25,000-\$49,999

BankAmerica Foundation
Howard, Rice, Nemerovski, Canady, Falk
& Rabkin
The Peter J. Owens Trust of the San
Francisco Foundation
United Airlines
Van Loben Sels Foundation

\$10,000-\$24,999

Bay Guardian
Biscuits & Blues
Frank A. Campini Foundation
Chevron
Contra Costa Newspapers, Inc.
The Creative Work Fund
The Fleishhacker Foundation
Ira and Leonore Gershwin Philanthropic
Fund
The Colin Higgins Foundation, advised by
The Tides Foundation
Hilton San Francisco & Towers
KBLX 102.9 FM
KGO AM 810
Koret Foundation
Levi Strauss Foundation
Montgomery Street Foundation
Nordlund & Miller
Pacific Bell Foundation
Pan Pacific Hotel San Francisco
Rockefeller Foundation
Thelen Marrin Johnson & Bridges
Torrefazione Italia
Westin St. Francis
Wallis Foundation
Wells Fargo Bank Foundation

\$5,000-\$9,999

Capital Group Companies
Catering With Style
The Clift Hotel
CompUSA
Harry Denton's Starlight Room
Genentech
Richard and Rhoda Goldman Fund
Gracie's Restaurant
Grand Hyatt San Francisco
Miriam and Peter Haas Fund
KPMG Peat Marwick
La Scene Restaurant
LEF Foundation
Macy's West/Federated Department Stores
MAGIK, Incorporated
Morrison & Foerster
Edna M. Reichmuth Fund
Resolution Laser Printer Repair
Charles Schwab Corporation Foundation
The Sequoia Trust
Siemens Rolm Communications
Theatre Communications Group, Inc.
Yank Sing

\$2,500-\$4,999

Bear Stearns/The Monterey Fund
Cala Foods/Bell Market
The William G. Gilmore Foundation
J. M. Long Foundation
Transamerica Foundation

\$1,000-\$2,499

Anonymous
American President Companies
Mervyn L. Brenner Foundation
California Council for the Humanities
Eldorado Foundation
Franklin Templeton Group
Hambrecht & Quist
IBM Corporation
Matson Navigation/Alexander & Baldwin
Foundation
McGraw-Hill Companies Foundation, Inc.
Potlatch Corporation
The Silicon Valley Bank Foundation
The Starr Foundation

\$500-\$999

Annabelle Candy Company, Inc.
Fireman's Fund
G. H. C. Meyer Family Foundation
Sun Microsystems, Inc.

INDIVIDUAL SUPPORTERS

DIAMOND BENEFACTOR

(\$25,000 and above)

Anonymous
The Estate of Harry J. Wagner
Mr. and Mrs. Gordon P. Getty
Sally and Bill Hambrecht
Burt and DeeDee McMurtry
Ms. Toni Rembe and
Mr. Arthur Rock
Alan L. and Ruth Stein

GOLD BENEFACTOR

(\$10,000-\$24,999)

Anonymous
Ms. Joan Danforth
Ms. Linnet F. Deily
Mr. and Mrs. William Draper
Ms. Joan Eckart
Mr. and Mrs. Daniel Eitingon
Mr. and Mrs. William Fisher
Mr. and Mrs. Patrick F. Flannery
Frannie and Mort Fleishhacker
Mr. and Mrs. Robert L. Green
Douglas W. and Kaatri Grigg
Miriam and Peter Haas Fund
Mr. and Mrs. Robert McGrath
Mr. Leo J. McLaughlin III
Constance and J. Sanford Miller
Mrs. Albert J. Moorman
Shepard P. Pollack and
Paulette Long
Mr. Charles S. Raben
Mr. and Mrs. Claude N. Rosenberg, Jr.
Mr. and Mrs. Alan Snyder
Dr. and Mrs. Gideon Sorokin
Mr. and Mrs. Steve L. Swig
Mrs. Sylvia Coe Tolk
Gregory W. Wendt

SILVER BENEFACTOR

(\$5,000-\$9,999)

Anonymous
Barbara and Gerson Bakar
Ms. Ann S. Bowers
Lionel and Lorraine Chan
Mr. and Mrs. Steven B. Chase
Mr. and Mrs. Ray Dolby
Mrs. Delia Fleishhacker Ehrlich
Mr. and Mrs. Richard J. Fineberg
Mrs. Robin Gates
Marcia and John Goldman
Mr. and Mrs. Thomas W. High
Mrs. Dorothy A. Hyde
Ms. Sue Yung Li
Bruce and Naomi Mann
Chris and Stan Mattison
Ms. Patricia McNear
F. Eugene and Mary S. Metz
Jackie and Howard Nemerovski
The Estate of Jon W. Olson
Mrs. Helene Oppenheimer

Mr. Steven C. Phillips
Mr. Philip Schlein
Mr. and Mrs. Roger D. Dwinell
Dr. A. Jess Shenson
Monte and Ruthellen Toole

BRONZE BENEFACTOR

(\$3,000-\$4,999)

Anonymous
Ernest A. and Fritz Benesch
Mr. T. L. Davis and Ms. M. N. Plant
Mr. Myrkle C. Deaton
Ms. Janeanne Doar
James and Jean Douglas
Mr. and Mrs. David Fleishhacker
Morton L. and Amy Rothschild
Friedkin
Dr. and Mrs. M. Wallace Friedman
Ms. Donna Goya
Mr. and Mrs. P. Beach Kuhl
Joan and Ralph Lane
Mr. and Mrs. Casey McKibben
Mr. Robert M. Moore
Terry and Jan Opdendyk
Dr. and Mrs. Morton Rosenblum
Mr. Bob Schiller
Mr. Russ Selinger
Ms. Ruth A. Short
Dr. Vibeke Strand and
Dr. Jack Loftis
Mr. and Mrs. Paul E. Weiss

BENEFACTOR

(\$1,200-\$2,999)

Anonymous
Ms. Barbara Anne Ames
Mr. Paul Angelo
Mrs. A. V. Augustin
Mr. and Mrs. Martin Bastiani
Ms. Olga Bean
Mr. Stephen Belford
Mr. and Mrs. Richard Bennett
Ms. Carole Berg
Alison Bers and August Lee
Kleinecke
Mr. and Mrs. Hilton Bialek
Mrs. Barbara K. Brown
Mr. and Mrs. John M. Bryan
Ms. Betty C. Bullock
Drs. Toni and Timothy Carlton
Mrs. Bette Cereske
Ms. Lesley Ann Clement
Ms. Christine Coalson
Mrs. Virginia P. Coleman
Dr. and Mrs. William J. Comport
Thomas J. and Joan C. Cooney
Mr. Jack E. Corey
Mr. Sean P. Cullen
Ms. Beatrice Cummings
Mr. and Mrs. Ricky J. Curotto
Mr. and Mrs. R. E. Danielson
Ms. Carlotta R. Dathe
Mr. Donald K. Davis
Mrs. Joan DelGreco
Margaret and Paul Denning
Ms. Thalia Dorwick
Ms. Jane B. Dunaway
Mr. and Mrs. Roger D. Dwinell
Mr. and Mrs. Joseph Ehrman III
Mrs. Dorothy Eichorn
Ms. Joan L. Ellison
Mr. Roger Fee
Dr. Laurence Finberg
Jenny and Norman Fisk
Mr. Patrick Flynn
Mr. Martin W. Fong
Ms. Ruth Foote
Mr. and Mrs. Richard L. Fowler, Jr.
Mary Jo and David Francis
Mr. and Mrs. Thomas Frankel
The Freiberg Family
Ms. Susan Johann Gilardi
Richard and Marcia Grand
Ms. Shelley R. Grubb
Alan and Wendy Harris
Mr. George Hawkhurst
Mr. and Mrs. R. S. Heinrichs
Ms. Betty Hoener
Ms. Jerri B. Holmes
Mr. James C. Hormel
Ms. Lanette S. Howard
Mr. Robert Hulteng
Mr. Rob Humphrey and
Ms. Diane Amend
Mr. and Mrs. Robert E. Hunter, Jr.
Lyn and Harry Isbell
Bradford and Dorothy Jeffries
Mr. and Mrs. Robert R. Johnston
Ms. Angele Khachadour
Mrs. June Hope Kingsley
Ms. Heather Kitchen
Ms. Nancy L. Kittle
Dr. and Mrs. Robert H. Kremers
Richard and Paola Kulp
Mr. Carlo Lam
Tom and Sheila Larsen
Barbara and Chuck Lavaroni
Ms. Helen S. Lewis
Mr. and Mrs. Howard W. Lewis
Ms. Adeline G. Lidy
Mr. John D. Loder
Mr. and Mrs. Lawrence Ludgus
Paul Mariano
Mr. Preston Martin
Lu Leta and Samuel Maslak
Mr. and Mrs. Archibald McClure
Mr. and Mrs. Donald J. McCubbin
Ms. Mary J. McCune
Mr. and Mrs. Robert McGee
Ms. Kathleen McIlwain
George K. Merijohn, DDS and
K. Susan Spivak
Commander and Mrs. Robert W.
Miller
Bruce and Adrienne Mitchell
Mr. and Mrs. John Murphy
Mr. and Mrs. Dan A. Myers
Mr. and Mrs. Merrill E. Newman
The Honorable and Mrs. Allen L.
Norris

Mr. Ronald Ogg
 Ms. Nancy S. Olson
 Mrs. Helen Palmer
 Ms. Julie Parish
 Bruce and Vicki Pate
 Mr. and Mrs. Stephen F. Patterson
 Lisle and Roslyn Payne
 Toby and Al Pelavin
 Ms. Juliette Powell
 Ms. Amy Rao
 Mr. and Mrs. Robert M. Raymer
 Mr. Charles Ridlon
 Mr. and Mrs. Richard M. Rosenberg
 Mr. Toby Rosenblatt
 Mrs. Elizabeth Ross
 Ms. Martha Ross
 Mrs. Riva Rubnitz
 Mrs. H. Harrison Sadler
 Mr. and Mrs. Robert Saldich
 Joyce and Donald Sallan
 Jack and Betty Schafer
 Mrs. Marietta C. Schumacher
 Ms. Lata Shah
 Mr. and Mrs. Clifford A. Sharpe
 John and Sheree Shoch
 Earl G. and Marietta Singer
 Mr. and Mrs. David Sliptzin
 Mr. Douglas Smith
 Dr. Maurice Sokolow
 Mr. Laurence L. Spitters
 Mr. Emmett Stanton
 Mr. Charles Stauffacher
 Mr. Clifford John Stevens, Jr.
 Dwight and Blossom Strong
 Ms. Julie Stuhler
 Mr. John Tabor
 Dr. Martin Terplan
 Ms. Rosemary Thompson
 Ms. Ann M. Thornton
 Mr. and Mrs. Dexter C. Tight
 Mr. and Mrs. Gary J. Torre
 Mr. and Mrs. Theodore Weber
 Noah and Caryn Weiss
 Dr. Irving C. Weissman
 Mr. Barry Lawson Williams
 Mr. Marc E. Welliver
 Ms. Pamela Whitty
 Mr. and Mrs. Wil S. Wong
 Mr. David Wood
 Mr. and Mrs. Loring A. Wyllie, Jr.
 Mr. and Mrs. Paul F. Youngdahl

PATRON

(\$600-\$1,199)

Anonymous • Mr. Kurt Abney • Mr. Michael Alendakis • Mr. and Mrs. Charles Ahlfors • Mr. David Andaleon • Mr. and Mrs. John Atwater • Mr. and Mrs. Raymond F. Bacchetti • Mr. Roderick G. Baldwin • Mr. Marvin Banks • Mr. and Mrs. Joseph Barnard • Ms. Lee Baxter • Mr. Gregory K. Belanger • Leslie and Brian Benjamin • Mr. Kenneth C. Berner • Dr. and Mrs. Frank Berry • Dr. Barbara Lynn Bessey and Dr. Kevin Gilmartin • S.A. Bierly • Nordin and Donna Blacker • Mr. James R. Blount •

Ms. Natasha Boissier • Mary and Mark Bold • Mr. Arthur Bredenbeck • Mr. and Mrs. R. Kent Brewer • Ms. Ann Breznock • Mr. and Mrs. Timothy Brown • Mr. Chris Brownfield • Ms. Maurine R. Buma • Mr. Bruce Burdick • Mr. and Mrs. Robert W. Burnett • Ms. Edgar M. Buttner • Mr. Paul E. Cameron • Dr. and Mrs. Ronald E. Cape • Ms. Mary Caporale • John and Linda Carter • Mr. and Mrs. Donald Chaiken • Mr. and Mrs. Robert E. Challey • Mr. William R. Cheney • Mr. and Mrs. Bruce Nissim • Mr. Ronald Claveloux • Mr. Arthur H. Colas, Jr. • Mr. and Mrs. Lyle E. Cook • Mr. and Mrs. David E. Cookson • Mr. James Coran • Mrs. Alice Corning • Mr. Robert V. Coyne • Mr. and Mrs. S.P. Cuff • Ms. Kathleen Curry • Ms. Caitlin F. Curtin • Judith and Robert DeFrance • Mr. and Mrs. Daniel H. Dibert • Mr. and Mrs. Robert W. Donovan • Ms. Christine Doyle • Peter M. and Katherine Drake • Mr. Fred Drexler • Ms. Sally J. Dudley • Mr. Jedd Dunas • Ms. Lenora A. Eagar Davis • Ms. Winn Ellis and Mr. David Mahoney • Mr. Don Ellwood • Mr. and Mrs. Robert K. Entriiken • Dr. and Mrs. Philip Erdberg • Ms. Ellen M. Farrell • Mr. Rodney Farrow • Mr. Rodney Ferguson • Mr. Alexander L. Fetter • Ms. Catherine Feucht • Bob and Susan Fiddaman • Ms. Linda Fish • Ms. Karen E. Ford • Ms. Pat Fowler • Mr. and Mrs. Jon Francis • Mr. Antoine A. Franke • Ms. Lois Fugate • Dr. and Mrs. Gary Gabby • Mr. and Mrs. Gary B. Garofalo • Ms. Josephine W. Gaskill • Ms. Jessie C. Gaspar • Ms. Frances Germeshausen • Mr. Dennis Gibbons • Dr. Harvey W. Glasser • Ms. Kate H. Godfrey • Mr. Daniel Gordon • Michael Graves and Michael Grover • Mr. Ronnie C. Green • Ms. Margaret J. Grover • Mr. and Mrs. Kelley Guest • Mr. and Mrs. Timothy Haggerty • Mr. Richard E. Hall and Mr. Jack R. Steinmetz • Mr. John P. Hamblin • Mr. Douglas C. Hannah • Mr. and Mrs. Gary Harpell • Mr. Kirke Hasson • Dr. and Mrs. Samuel Hoch • Jackie and Robert Hoffman • Mrs. Frances L. Hofmann • Mr. Christopher Hollenbeck • Ms. Natalie A. Hopkins • Mrs. Shirley Hort • Mr. and Mrs. Cordell W. Hull • Ms. Leslie P. Hume • Dr. Robert W. Jampis • Dr. and Mrs. Jon A. Jenny • Dr. and Mrs. C. David Jensen • Mr. Douglas B. Jensen • Ms. Laurene Jobs • Mr. Jackson E. Johnson • Mr. and Mrs. Harold S. Johnston • Mr. James I. Johnston • Mr. Chris Jones • Dr. and Mrs. Gary and Zeeva Kardos • Ms. Nobu Katagiri • Ms. Melenie Keffe • Ms. Eileen Keremitsis • Ms. Pamela L. Kershner • Mr. and Mrs. Jim Klingbeil • Mrs. Margaret LaForce • Mr. and Mrs. Niels Larsen • David and Janice Lawrence • Richard and Patricia Taylor Lee • Mr. and Mrs. John D. Leland • Mr. David Lesnini • Dr. and Mrs. Ralph Levin • Mr. Larry Lewis • Mr. Stephen P. Lind • Mr. John G. Linvill • Ms. Taia Lockhart • Mr. and Mrs. Alexander Long • Mr. and Mrs. Lawrence Ludgus • Mr. Patrick Machado • Bruce and Alexis Magid • Mr. Peter Maier • Ms. Elinor Mandelson • Meagan and Bill Manheim • Mr. Charles R. Manning • Mrs. Marian I. Marioni • Ms. Patty Martel •

Mr. Fred T. Martin • Mr. Andrew G. Matthes • Ms. Judy Maxwell • Mr. Bruce Carlton and Mr. Richard McCall • Mr. Donald McKibben • Kathryn K. McNeil • Ms. Sallie McNeil • Ms. Nancy Melton • Mrs. Jeanne A. Meyer • Mr. and Mrs. George Miller • Daniel and Carolyn Miller • Mr. Ted Clayton Mitchell • Mr. H. Mohrenweiser • Mr. Ralph V. Moore • Dr. Lawrence Nathan • Mrs. Newton H. Neustadter, Jr. • Mr. and Mrs. Walter Newman • Mr. Clyde W. Nielsen • Mr. and Mrs. Douglas H. Ogden • Mr. Erwin Ordeman • Dr. Jerome D. Oremland • Ms. Margot S. Parke • Ms. Madeleine F. Peterson • Mr. N.C. Poring • Joseph and Marjorie Perloff • Mr. Valentine Pristera, Jr. • Mr. and Mrs. Jacob Ratnoff • Mr. and Mrs. E.M. Reed • Mr. and Mrs. Gary Rifkind • Drs. Pamela and Richard Rigg • Mr. and Mrs. Richard Riley • Mr. Tony Ritze • Mr. Guy T. Roberts, Jr. • Mrs. Edis Robinson • Ivy and Leigh Robinson • James and Kathy Robinson • Ms. Stephanie Robinson • Mrs. Marianne B. Robison • Ms. Shirlee Roman • Dr. Donald Rose • Dr. Alan J. Rosenberg • Mr. and Mrs. David Rosenkratz • Mr. Gerald B. Rosenstern • Mr. Paul Ross • Marian A. and Adolph Rossi • Meline and Jirayr Roubinian • Mr. Gary Rubenstein • Mrs. Donald Ruder • Mr. and Mrs. Robert K. Russell, Jr. • Ms. Judith Sahagen • Ms. Cynthia Sapp • Ms. Virginia C. Scardigli • Dr. and Mrs. Rudi Schmid • Mr. and Mrs. Charles M. Schultz • Mr. Howard G. Schutz • Mr. and Mrs. William Seavey • Dr. F. Stanley Seifried • Mrs. H. Boyd Seymour • Mr. Dan Shehi • Mr. and Mrs. Patrick Shockey • Tom and Barbara Shula • Mr. Tom Siegel • Mr. and Mrs. Richard J. Simmons • Ms. Christine M. Simpson • Mr. Mark Slater • Mrs. James Slaton • Mr. Gregory Smirin • Dr. and Mrs. Charles Snorf • Ms. Eta Somekh • Mr. Gerard St. Pierre • George and Gayle Staehle • Mrs. Madeline Johnson Stein • Mr. and Mrs. M. Stephanian • Ms. Carol R. Strand • Ms. Patricia L. Sundrud • Ms. Christine Suppes • R. Michael and Eileen M. Tanner • Mr. and Mrs. E. Hugh Taylor • Mr. Daniel Thatcher • Mr. and Mrs. Chris Thomas • Mr. and Mrs. Jeffrey Thomas • Mr. Timothy P. Thomas • Mr. and Mrs. William W. Thomas • Ms. Suzie S. Thorn • Ms. Jeannette Thorp • Ms. Sylvia G. Toth • Ms. Janelle M. Tynan • Mr. and Mrs. Ronald G. Vandenberghe • Mr. and Mrs. Jim Wagstaffe • Mr. and Mrs. Brooks Walker, Jr. • Mr. and Mrs. James L. Walker III • Mr. Thomas Walters • Mr. Charlie Wambecke • James L. and Barbara W. Wanyig • Mr. and Mrs. Douglas Watson • Dr. Anna Webster • Mr. and Mrs. Albert E. Wehde • Mr. William R. Weir • Mr. Gene Weisbrod • Ms. Beth Weissman • Mr. Gregory R. Weller • Mr. Robert Welles • Ms. Lynn Wendell • Mrs. Fred Wertheim • Mr. and Mrs. Christopher A. Westover • Ms. Nancy Whittaker • Mr. and Mrs. Marty Winter • Devera and Michael Witkin • Ms. Linda Ying Wong • Mr. and Mrs. Joseph B. Workman • Mrs. Gar Wynne • Mr. Peter M. Zuber

CONTRIBUTOR

(\$300-\$599)

Anonymous • Mr. Christopher Adams • Mrs. Grace Albritton • Mr. Hervey E. Aldridge • Ms. Nancy Alexander • Ms. Esther Allen • Ms. Liz Allor • Ms. Regina Anavy • Mrs. Thomas C. Andersen • Ms. Dora A. Appell • Ms. Carmen Arborea • Dr. Paul L. Archambeau • Ms. Margaret R. Arent • Mr. R. John Armor • Mr. Richard Babow • Mr. Alan Badger • Mr. Bill Bagnell • Ms. Nancy Ball • Mr. David N. Barnard • Mr. William A. Barrett • Ms. Jeanne Barsocchini • Mr. and Mrs. Kirk W. Bassett • Mr. Michael Bassi • Ms. Susanne C. Baum • Ms. Kathryn M. Beck • Mr. Daniel R. Bedford • Mr. and Mrs. Richard Begley • Mr. and Mrs. Ervin Behrin • Mr. Bruce Bell • Mrs. Margaret Benedict • Mr. Charles Benet • Ms. Donna L. Beres • Mr. Ronald L. Berman • Mr. Richard R. Berman • Ms. Eve Bernstein • Mr. William M. Berry • Mr. and Mrs. Frank Berryman • Mr. Vernon Birks • Mr. Christopher P. Booth • Ms. Kathy Booth • Ms. Janet H. Boretta • Mrs. Armand D. Bosc • Ms. Donna Bottrell-Mackie • Ms. Patricia Bransten • Mr. and Mrs. Kenneth H. Brown • Mr. and Mrs. William L. Brown • E.J. and Carol Browning • Mr. Richard Bruins • Mr. and Mrs. Gordon E. Bruno • Mr. John Bryant • Mr. Bruce Burdick • Mr. and Mrs. John Clifford Burton • Ms. Cheryl Buttsuda • Mr. and Mrs. Richard Butterfield • Robert and Dona Byrum • Mr. Hall Byther • Ms. Patricia Cabral • Mr. Gerald K. Cahill and Ms. Kathleen King • Mrs. Lewis S. Callaghan • Ms. Mary Campbell • Ms. Lynne Carmichael • Mr. and Mrs. Dennis Carter • Ms. Leslie Chalmers • Ms. Coeta Chambers • Ms. Paula Champagne • Mr. Robert J. Chapman • Mr. Bill Chatwell • Ms. Millie Chauser • Mr. Jan Chernoff • Mr. Walter G. Chesnut • Mr. Steve Chiang • Mr. and Mrs. Frank Child • Ms. Mildred H. Chin • Mr. and Mrs. T. Z. Chu • Ms. Marilyn J. Church • Mr. and Mrs. A. B. Ciabattini • Ms. Phyllis E. Cima • Mr. Craig Claussen • Mr. Stephen Cleary • Dr. Thomas H. Cleve • Mr. and Mrs. John L. Cloutier • Lloyd and Janet Cluff • Mr. and Mrs. John Coates • Mr. and Mrs. Richard Cole • Mr. Richard and Sylvia Condon • Dr. and Mrs. Mark I. Congress • Ms. Mary Coons • Kenneth W. and Patricia Cope • Mr. and Mrs. William Corvin • Mr. Manuel M. Costa • Mr. Ralph Countryman • Mr. and Mrs. Robert C. Cowan • Jim and Liz Cox • Mrs. Suzanne P. Coxhead • Randy and Mary Cram • Ms. Kay Craven • Ms. Joanna Crimmins • Ms. Marjorie Y. Crosby • Dr. David Curtis • Ms. Kathleen Damron • Mr. and Mrs. John R. Darling • Ms. Marlene De Lancie • Ms. Ira D. Dearing • Mrs. Margaret E. Dennis • Mrs. Lucile DeSoto • Ms. Carol Devincenzi • Pamela and Louis Deziel • Ms. Kathryn Dickson • Mr. Henry Dirksen • Mr. Jerome L. Dodson • Dr. Fred Doherty • Ms. Carol Dollinger • Ms. Mary Lou Doodokyan • Ms. Sara L. Dorn • Dr. and Mrs. Leo V. Dos Remedios • Dr. A. Jeannette Douglas • Mr. William C. Dow • Mrs. Richard W. Dowell • Mr. Paul Downey •

Mrs. Lorraine C. Downing • Mr. and Mrs. J. Michael Duca • Ms. Sophie Duckett • Ms. Kathleen Dumas • Ms. Jeanne F. Dunn • Drs. Linda and Gilbert Duritz • Ms. Judith V. Earl • Dr. John C. Eckels • Ms. Janet B. Edelman • Mr. and Mrs. William L. Edlund • Ms. Gloria Edwards • E. Judge and Marie Elderkin • Mr. and Mrs. William Ellersick • Dr. and Mrs. Marvin L. Engel • Ms. Miriam Epstein • Mr. and Mrs. Christian P. Erdman • Mr. Donald H. Ewing • Angela Sowa and Dennis B. Facchino • Mr. Charles S. Fadley • Mr. and Mrs. Jerome B. Falk, Jr. • Mr. Douglas Faunt • Mr. David Fink • Mr. Robert Finkle • Ms. Anne Fisher • Dr. Philip A. Fisher • Mrs. Dorothy A. Flanagan • Mr. James Florey • Mr. and Mrs. George W. Flynn • Mr. and Mrs. John W. Fondahl • Mr. and Mrs. Robert J. Force • Mr. and Mrs. Kevin Ford • Dr. and Mrs. Ruth Foster • Ms. Diana Brogoitti Fox • Ms. Joan D. Fox • Ms. Jane Frazer • Mr. Harold J. Freeman • Mr. Robert Freidenberg • Mrs. Helen Friel • Mr. and Mrs. Donald F. Fuller • Ms. Sherrie Fultz • Ms. Angela P. Gaines • Mr. and Mrs. Thomas A. Gallagher • Ms. Mary Kay Gamel • Mrs. Nicholas Gannam • Mrs. Gladys Garabedian • Mr. and Mrs. Robert J. Geering • Mr. Michael R. Genesereth • Mr. and Mrs. Sam Genirberg • Richard E. Gibson and Paul G. Porcher • Mr. and Mrs. Charles T. Gilgun • Mrs. Ann Witter Gillette • Ms. Marilyn S. Glaim • Mr. Kevin R. Gogin • Mr. David B. Goldstein • Dr. and Mrs. Kenneth Gottlieb • Robert and Helga Grabske • Mr. Russell Graham • Ms. Linda Grauer • Mr. Dennis Green • Mr. Jim Greenlee • Dr. and Mrs. Gabriel Gregoratos • Ms. Norma Grench • Ms. Lucile Griffiths • Mr. and Mrs. Lin H. Griffith • Jane and Rupert Grimm • Mr. and Mrs. Lawrence M. Grossman • Mr. William Grote Meyer • Mrs. Lee B. Herbst Gruhn • Mr. Carl Grunfeld • Mrs. Eralind V. Guerin • Ms. Rose Gutierrez • Milo and Carla Gwosden • Mr. Carl T. Hale • Roger and Kathryn Halliday • Mr. Randall E. Ham • Mr. and Mrs. Herbert L. Hamerslough • Mr. and Mrs. Alfred A. Hampson • Hunter and Colleen Hancock • Leslie and Bill Hantke • Mr. Bernard Hargadon • Ms. Andrea Harris • Mr. and Mrs. William L. Harris, Jr. • Mr. Arthur J. Haskell • Mrs. Dolores Hawkins • Ms. Fulvia Hayes • Ms. Joan Haynes • Mr. and Mrs. Gerald C. Hayward • Mr. John F. Heil • Mr. Alvis Hendley • Mr. and Mrs. Leon Henkin • Dr. James M. Hessler • Joanne and Harlan Heydon • Mr. and Mrs. Orion A. Hill, Jr. • Ms. Adrienne Hirt • Mr. and Mrs. Tom Holstedt • Dr. John E. Holey • Ms. Sally Holland • Mrs. Martha W. Hollenbeck • Mrs. Merrill Holmes • Mr. and Mrs. Peter C. Holmes • Ms. Nancy Hood • Mr. Paul Hook • Dr. and Mrs. Richard W. Horrigan • Mr. Jonathan Horton • Mrs. Tom Howarth • Mr. Kenneth Howland • Mr. A. Eugene Huguenin, Jr. • Mr. and Mrs. Roger A. Humphrey • Ms. Enid M. Hunkeler • Mr. Herbert Hunt • Mr. and Mrs. James L. Hunt • Lorette and Don Hunt • Mrs. Suzanne Hunt • Mr. and Mrs. Robert Huret • Ms. Jo Hurley •

Ms. Holly Ilfeld • Mr. Frederick Isaac • Leonard M. and Flora Lynn Isaacson • Mr. and Mrs. Gene Ives • Mr. Harry L. Jacobs • Mr. and Mrs. James P. Jacobsen • Mr. Kenneth Jaffee • Dr. and Mrs. John E. Jansheski • Mr. Mark Jarrett • Ms. Ann Kelly Jenks • Ms. Ann Jennings • Mr. and Mrs. James C. Johnson • Mr. and Mrs. Norman L. Johnson • Mrs. Claiborne S. Jones • Ms. Ellen Jones • Mr. and Mrs. David Kalish • Mr. Kenneth Kaplan • Mr. and Mrs. Richard M. Kaplan • Dr. Selma Kaplan • Mr. Thomas L. Kardos • Mr. William A. Kaye • Ms. Kathleen M. Keene • Ms. Anna Yaya Cooper and Mr. Michael J. Kelleher • Mr. Donald E. Kelley, Jr. • Mr. and Mrs. Gregg and Anh Kellogg • Ms. Sheila Kelly-Barbour • Ms. Marjorie Kelt • Dr. and Mrs. Richard L. Kempson • Mrs. Elizabeth W. Kenady • Mr. and Mrs. James D. Kennedy • Mr. and Mrs. Nolan Kennedy • Ms. Janet King • Ms. Kathryn Klein • Mr. and Mrs. Kenneth W. Knapp • Ms. Sheila Knights • Mr. Craig Knudsen • Ms. Frances Wynns Knudtson and Mr. Barry S. Marrus • Ms. Ruth Kobart • Mr. Thomas F. Koegel • Ms. Andrea Kohlruess • Ms. Thane Kreiner and Dr. Steven Lovejoy • Ms. Kimberly J. Kruse • Ms. Patricia A. Kubo • Dr. Joel J. Kudler • Mr. Robert E. Kuntz • Ms. Nancy Kux • Ms. Olga Labunsky • Ms. Theresa LaMay • Mr. Patrick Lamey • Ms. Jennifer B. Langan • Mrs. Sherrill Rae Laszlo • Mr. David Lauer • Mr. and Mrs. Robert C. Lauppe • Peter and Diane Lawrence • Dr. and Mrs. Samuel R. Leavitt • Mr. and Mrs. Robert E. Lee • Dr. and Mrs. Richard H. Lee, Jr. • Mr. Sterling Leisz • Mr. and Mrs. Robert G. Lenormand • Mr. E.L. Lentz, Jr. • Ms. Donna Leonard • Mr. and Mrs. Gary Letson • Mr. John E. Leveen • Ms. Donna Lewis • Mr. and Mrs. Harold L. Levy • Ms. Renee D. Lewis • Ms. Elizabeth L. Lillard • Ms. Jennifer Lindsay • Mr. James E. Litchfield • Mrs. James P. Livingston • Mr. William R. Lloyd • Mr. William Thomas Lockard • Ms. Linda-Marie Loch • Mr. and Mrs. Robert E. Long • Ms. Jennifer H. Loucks • Ms. Marjorie Louis • Mr. John Lovas • Mr. and Mrs. John B. Lowry • Mr. Harry W. Lucheta • Ms. Jane Luckham • Mr. and Mrs. James J. Ludwig • Mrs. William F. Lutgens • Mr. and Mrs. Edmund MacDonald • Ms. Adelaide Macovski • Mr. Ward Madeira • Mr. John H. Magee • Mr. and Mrs. Ted N. Magee • Mr. Steven Maginnis • Ms. Laura Malik • Mr. and Mrs. John W. Mallory • Mr. Jeffrey P. Malloy • Mr. John A. Mann • Mr. Andre M. Manoliu • Lois and Gary Marcus • Ms. Dona Marriott • Mr. Lee Martin • Mr. Lynn Martin • Mr. and Mrs. H. Cloyd Masengill • Drs. Michael A. and Katherine Matthey • Mr. and Mrs. Alden Mc Elrath, Jr. • Mrs. Karen McAuliffe • Mr. Thomas McAuliffe • Ms. Patricia McClung • Mr. Alfredo McDonald • Mrs. Paula Hynes McGowan • Mr. David McGrath • Mr. and Mrs. Anthony J. McKeon • Mr. Edouard B. McKnight • Mr. and Mrs. Glen McLaughlin • Ms. Teresa McLean • Mr. J. A. McQuown • Mr. and Mrs. Harold A. Menzies, Jr. • Mr. and Mrs. Gary Meyer •

Elizabeth and David Miller • Mr. and Mrs. James L. Milner • Mr. Leslie A. Minkus • Mr. Ronald L. Mitchell • Mr. Lawrence H. Moe • Mr. Shannon J. Moffat • Mr. Roger Montgomery • Mr. and Mrs. John A. Moore • Mr. and Mrs. James W. Moore • Ms. Christine Morphopoulos • Mr. Richard H. Moss • Mr. Jerome B. Munday • Mr. and Mrs. Thomas L. Murray • Mr. Carl Myerholtz • Ms. Ruth Nagler • Mr. Joseph C. Nappaver • Ms. Elizabeth Nash • Mr. and Mrs. Edmund W. Nash • Paul and Judith Nebenzahl • Mrs. John E. C. Neilsen • Ms. Joane Nelson • Joanna and Neil Nevesny • Dr. H. B. Newhard • Ms. Florence M. Newlin • Dr. and Mrs. Thomas H. Newton • Ms. Doris Nordeen • Allen Norman, M.D. • Mr. Chris Oates • Mr. Michael Ogrine • Ms. Margo Rich Ogas • Dr. and Mrs. Gerald T. Orlob • Mr. Joseph Owades • Mr. Don Palermo • Mr. and Mrs. Clark M. Palmer • Mr. John Parnell • Ms. Nancy Parsons • Mr. William Paterson • Ms. Lisa Paulson • Mr. David Pearson • Mrs. Shirley R. Peck • Dr. Herman Pepper • Mr. and Mrs. Richard Perkins • Ms. Nancy Perloff • Mr. David M. Pettingill • Ms. Barbara Phillips • Mr. Dennis Philpott • Mr. George E. Pickett • Mr. and Mrs. H. V. Plimpton • Ms. Ricki Polycove • Ms. Susan W. Powell • Dr. and Mrs. Joseph Presti • Ms. Denise Pringle • Mr. Myron A. Pugh • Ms. Carol R. Purcell • Mrs. Jean M. Purvis • Ms. Margarita F. Quihuis • Ms. Shanaz Rafinejad • Janice and Derek Ransley • Mr. and Mrs. John R. Rauch • Mr. David B. Raulston • Mr. Selwyn Rehfeld • Mr. and Mrs. Richard W. Reinhardt • Ms. Maryalice Reinmuller • Ms. Ursula Reitter • Ms. Patricia P. Reno • Hy and Barbara Resnick • Mr. William Rhodes • Mr. Joseph S. Riggio • Ms. Rita M. Riggs • Mr. Orrin W. Robinson III • Ms. Helen M. Robison • Mr. Delbert V. Robson • Ms. Jean Roche • Dr. and Mrs. Benson B. Roe • Ms. Roberta Romberg • Ms. Lisa Rosenthal • Mrs. Edward W. Rosston • Mr. and Mrs. Arthur L. Roth • Ms. Pamela Royse • Jan Hollander and Kim Rubin • Mr. and Mrs. William Rubin • Ms. Diane Rudden • Mr. Pete Rukavina • Katherine A. and Jane W. Russell • Mr. John F. Sampson • Mr. and Mrs. Paul Sandberg • Mr. and Mrs. John Santana Jr. • Mr. Lawrence Schear • Mr. and Mrs. Berne Schepman • Mr. and Mrs. Raymond Schmitt • Ms. Katherine J. Schueler • Mr. and Mrs. Albert L. Schultz • Ms. Leah Shadowens • Ms. Louise Shalit • Ms. Betty Shanahan • Ms. Laura M. Shaner • Ms. Ann M. Shaw • Ms. Irene Shen • Mr. William Sheppard • Mr. Andrew Shore • Dr. and Mrs. Elliot Shubin • Mr. William J. Silva • Mr. and Mrs. Leslie E. Simmonds • Ms. Kathleen Simpson • Mr. Thomas Simrock • Richard and Frances Singer • Ms. Kathleen Ann Skeels • Dr. and Mrs. Joseph Skokan • Mr. Peter Sloss • Mr. and Mrs. Richard D. Smallwood • Ms. Sally Holt Smit • Mr. and Mrs. George D. Smith • Dr. and Mrs. Harlan Smith • Dr. and Mrs. J. Nevin Smith • Dr. and Mrs. P. Dunlap Smith • Mr. Patrick W. Smith • Mr. Stephen Smith • Mr. and Mrs. Stuart H. Smith •

Mr. William D. Smith • Mr. Frederick G. Soley • Dr. Frank A. Solomon Jr. • Mr. Jack Solomon • Ms. Kristine Soorian • Mr. Richard Spaete • Mr. Robert Spagat • Mr. and Mrs. Robert S. Spears • Mr. and Mrs. Leonard M. Sperry Jr. • Ms. Patti Stack • Mr. Bert Steinberg • Mr. and Mrs. Murray Steinberg • Dr. and Mrs. Stuart Steinberg • Nancy E. Stephens and Bill King • Dr. Jeffrey Stern • Ms. Tracey Stewart • Mr. and Mrs. Richard J. Stratton • Mr. and Mrs. Monroe Strickberger • Mr. and Mrs. Richard F. Sullivan • Ms. Shirley Ross Sullivan • Ms. Eva Sulon, DDS • Ms. Rebecca Swan • Mrs. Donald H. Sweet • Mr. Robert Takken • Dr. and Mrs. Robert Talley • Mr. Richard Talmo • Ms. Naomi Tamashiro • Mr. and Mrs. Joseph M. Tanner • Ms. Donna A. Taylor • Mrs. Karen Teel • Ms. Alison Teeman and Mr. Michael Yovino-Young • Mr. John Tegnell • Dr. and Mrs. Alan Teitelbaum • Ms. Carolyn O. Thiessen • Ms. Joan Thoma • Mr. and Mrs. R. F. Thomas, Jr. • Mr. and Mrs. Ian Thomson • Mr. and Mrs. Brian Thorne • Mr. and Mrs. Joel C. Thornley • Mr. and Mrs. Edward J. Tiedemann • Mr. Ralph Tiegel • Ms. Patricia Tomlinson • Mr. and Mrs. Nicolo Torre • Ms. Lisa Torres • Mr. and Mrs. Robert Trevorrow • Mr. Glenn Trewitt • Ms. Ellen B. Turbow • Everett and Mary Upham • Dr. Owen S. Valentine, M.D. • Mr. and Mrs. Peter A. Van Hoecke • Dr. and Mrs. A. Van Seventer • Ms. Elaine M. Vecchi • Mr. C. Daniel Vencill • Mr. Lindsey Vereen • Mr. Case Verploegh • Mrs. Darlene P. Vian • Mr. and Mrs. James Vincler • Mr. Wolf von dem Busche • Mr. and Mrs. C. L. Wade • Mr. Daniel Wagner • Mr. and Mrs. Bruce Walker • Mrs. Elisabeth Wallace • Mrs. William C. Wallace • Mr. and Mrs. Clifford Wallgren • Mr. David Ward • Mr. Thomas M. Ward • Emily and Robert Warden • Mr. and Mrs. Samuel Watson • Ms. Carol M. Watts • Mr. and Mrs. Richard Waugh • Ms. Sisi Weaver • Mr. and Mrs. Kenneth D. Weber • Ms. Jennifer Webley • Dr. and Mrs. Harry Weinstein • Mr. Paul D. Weintraub • Ms. Harriet Weller • Mrs. Eileen Welter • Mr. and Mrs. James Wendel • Dr. and Mrs. John F. Whisenhunt • Mr. Marc Whitney • Ms. Ellen G. Widess • Mr. and Mrs. Jacob H. Wisniewski • Mr. Richard Witter • Mr. Stanley M. Wolf • Dr. and Mrs. Ira Wong • Ms. Olga Woo • Ms. Florence Woodman • Mr. Joseph A. Woods Jr. • Ms. Linda Haverly Woodworth • Mr. James Bock Wunderlich • Jerry and Julie Yaffee • Ms. Marilyn Yalom • Ms. Gayle K. Yanagi • Ms. Anne Yanow • Mr. Charles Yeomans • Mr. Ken Young • Ms. Shirley K. Young • Dr. and Mrs. Vincent Zarcone • Mrs. Susan L. Zare • Mr. Eddie Zeitler • Ms. Carol Zell • Mr. Bryant K. Zimmerman • Dr. and Mrs. Richard Zimmerman

MEMORIAL GIFTS

In Memory of Sophie Aronson
William Ball Memorial Fellowship
Fund
In Memory of B.J. Braber

The Karen B. Fireman Foundation,
in memory of Mr. and Mrs.
Nathan Tash
In Memory of Donna Gottdiener
Oakes, M.D.
In Memory of Mr. Richard C.
Hamister
In Memory of Dr. George D. Meyer
In Memory of Polly McKibben
In Memory of Dennis Powers
In Memory of H. Harrison Sadler
In Memory of Sydney Walker

SPECIAL THANK YOU

Cityscape
Downtown Center Garage
King George Hotel
Oakwood Corporate Housing
Saks Fifth Avenue
TourArts

CORPORATE MATCHING GIFTS

The following corporations have generously matched gifts made by their employees to A.C.T., doubling the impact of these contributions. A.C.T. extends its gratitude to these companies and invites all of their employees to join in supporting theater in the San Francisco Bay Area.
3M Foundation
Advanced Micro Devices
Alexander and Baldwin Foundation
American Express Foundation
AON Foundation
AT&T Foundation
Adobe Systems, Inc.
Apple Computer
BankAmerica Matching Gifts
Becton Dickinson
Boeing Company
Brobeck, Phleger and Harrison, LLP
Cadence Design Systems
Charles Schwab and Co., Inc.
Chevron USA, Inc.
Cisco Systems
Citicorp Foundation
DFS Group Limited
Federated Department Stores
Fireman's Fund Matching Gift Foundation
Gannett Communities Fund
Gap Foundation
Genentech, Inc.
Hamblin Design
Hambrecht and Quist Matching Gifts
William and Flora Hewlett Foundation (Matching Gifts Fund)
Hewlett Packard
Home Depot
IBM Corporation
Intel Foundation

Irvine Foundation
Levi Strauss and Co.
Lockheed Martin
Matson Navigation Company
McGraw-Hill Companies
Foundation, Inc.
Microsoft Corporation
Morrison & Foerster Foundation
Network General Corporation
NORCAL Mutual Insurance
PG&E Matching Gifts Program
Philip Morris Companies
Platinum Technology
Podlatch Corporation
Provident Companies
Prudential Foundation
Safe Insurance Companies
SBC Foundation
S.H. Cowell Foundation
Silicon Graphics
Smart Modular Technologies
St. Paul Companies
Sun Microsystems, Inc.
Tenet Healthcare Foundation
Texas Instruments Foundation
Times Mirror Foundation
Transamerica Foundation
TRW Foundation
Washington Mutual Foundation
Wells Fargo Bank

1998-99 NATIONAL CORPORATE THEATRE FUND ANNUAL FUND CONTRIBUTORS

The National Corporate Theatre Fund is a nonprofit corporation created to increase and strengthen support from the business community for ten of this country's most distinguished professional theaters. American Conservatory Theatre receives the support of the following corporations and individuals through their contributions to the National Corporate Theatre Fund:

BENEFACTORS (\$25,000 and above)

CBS Foundation
Citibank, N.A.
PricewaterhouseCoopers
General Motors
Joseph E. Seagram & Sons, Inc.
Xerox

PACESETTERS (\$10,000-\$24,999)

American Express Company
AON Risk Services

Arthur Andersen
Bankers Trust Company
Bill Blass
Ernst & Young
The GE Fund
The GTE Foundation
Jerry Seinfeld
KPMG
MacAndrews & Forbes Holdings, Inc.
Mellon Bank/Dreyfus Retirement Services
Ogilvy & Mather
Praxis Media
Philip Morris Companies Inc.
Quick & Reilly
Simpson Thacher & Bartlett
Sony Corporation of America
Stagebill
Viacom Inc.

DONORS (\$5,000-\$9,999)

ADP
Allen & Co.
Bell Atlantic Foundation
Bristol-Myers Squibb Company
Cablevision
The Chase Manhattan Bank
Credit Suisse First Boston
Donaldson, Lufkin & Jenrette
The Interpublic Group of Companies
Marsh & McLennan Companies, Inc.
Merrill Lynch & Co. Foundation, Inc.
Metropolitan Life Foundation
MTV Networks Inc.
Newsweek
PaineWebber
Paul, Weiss, Rifkind, Wharton & Garrison
Pfizer Inc.
Salomon Smith Barney
Thacher, Proffitt & Wood

SUPPORTERS (\$500-\$4,999)

ABC, Inc.
Adams Harkness & Hill
AT&T
Callaghan Nawrocki
Clark & Weinstock
Dramatists Play Service, Inc.
Exodus Communications
Fleet Bank
Horan Imaging Solutions
KeyCorp
Korn/Ferry International
The Klein Foundation
Master Eagle
Niagara Mohawk Power Corp.
PepsiCo
Peter X(+C) Limited
Revlon
Young & Rubicam

INDIVIDUALS/ FOUNDATIONS

Karen Bachman
Randell and Diane Barclay
Edie and Barry Bingham, Jr.
Jacquie and Raymond A. Boyce
Fran and James E. Buckley
Christopher Campbell
Samuel A. DiPiazza
Robert Doede
Suzy Finesilver
Sarah D. Fuller
John J. Geron
Jennifer P. Goodale
William Gray
Joseph W. Hammer
Ellen Schwarzman Katz
Krant Family Trust
Robert D. Krinsky
Dean Ostrum
Aldo Papone
Steven H. Scheuer
Donald and Darlene Shiley
Carlyn J. Steiner, Esq.
Nancy Ticktin
Evelyn Mack Truitt
Sol Upbin
Thomas C. Wajnert
Phyllis Wender

LEADERSHIP CAMPAIGN FOR AMERICAN THEATRE

The Leadership Campaign for American Theatre is a \$5 million challenge project to build much-needed corporate support for nonprofit professional theater in the United States. The Leadership Campaign for American Theatre directly benefits the ten resident theaters that are members of NCTE. To date, the following corporations have committed more than \$600,000:
American Express
AT&T Foundation
The BFGoodrich Foundation
Bristol-Myers Squibb Foundation
FannieMae Foundation
GTE Foundation
IBM Corporation
Mobil Foundation, Inc.
Praxis Media, Inc.
Texaco
The Xerox Corporation

A.C.T. STAFF

Carey
Perloff
Artistic
Director

Heather
Kitchen
Managing
Director

Melissa
Smith
Conservatory
Director

James
Hairston
Producing
Director



A.C.T.

ARTISTIC

Meryl Lind Shaw, *Artistic Manager/Casting Director*
Paul Walsh, *Dramaturg*
Margo Whitcomb, *Associate Artistic Director*
Jennifer Caleshu, *Assistant to the Artistic Director*
Kathryn Clark, *Casting Assistant*
Robert Louis Medina, *Artistic Intern*
Stacy Close, *Casting Intern*

Associate Artists

Loy Arcenas
Marco Baricelli
Kate Edmunds
David Lang
Margo Lion
Peter Maleitzke
Ellen Novack
Robert O'Hara
Charles Randolph-Wright
Gregory Wallace

Actors

Tom Blair
Baomi Butts
Brian Casnoff
Nancy Dussault
Randy Gremillion
Dan Hiatt
Steven Anthony Jones
Charles Lanyer
Bebe Neuwirth
Cathleen Riddle
Anika Noni Rose
Brian Keith Russell
Celia Shuman
Lisa Vroman

Directors

Candace Barrett
Raye Birk
Ted Dykstra
Giles Haveragel
Richard Jones
Mark Lamos
Carey Perloff

Composers

Lee Hoiby
David Lang
Michael Roth

Interns

Alice Moore, *Literary*

PRODUCTION

Edward Lapine,
Production Manager
Richard Bergstresser,
Project Manager
Jean Davidson, *Production Department Administrator*
Alison May, *Producing Associate*

Designers

Garth Hemphill, *Resident Sound Designer*
Loy Arcenas, *Scenery*
Chris Barreca, *Scenery*
Giles Cadle, *Scenery & Costumes*
Deborah Dryden, *Costumes*

Kate Edmunds, *Scenery*
Peter Maradudin, *Lighting*
Anna Oliver, *Costumes*
Annie Smart, *Scenery & Costumes*
Jennifer Tipton, *Lighting*
Kimberly J. Scott, *Lighting Design Associate*
James Winquist, *Sound Intern*

Stage Management

Donna Rose Fletcher, Sue Karutz, Francesca Russell, Kimberly Mark Webb, *Stage Managers*
June Palladino, *Production Assistant*
Bethany Maxwell, Katherine Riemann, *Interns*

Scene Shop

Randall Reid, *Shop Foreman*
Adam Bennes, *Lead Builder*
Leo Loverro, Jonathan Young, *Mechanics*
Troy Lavelle, *Bench Hand*
Brad Lublin, *Purchasing Agent*
Chuck Sanger, *Design Associate*
D. L. Campbell, *Chargeman*
James Fenton, Vivian Prinsloo, Jennifer Williams, Arnold Wong, *Scenic Artists*
Wilson Chin, *Technical Design Intern*

Costume Shop

David F. Draper, *Manager*
Joan Raymond, *Assistant Manager*
Thiem Ma, Quyen Ly, *Tailors*
Maria Montoya, *Head Stitcher*
Tamika Bertram, *Accessories Artisan*
Kirsten Tucker, *First Hand*

Costume Rentals

Callie Floor, *Supervisor*
Cynthia Quiroga, *Rentals Assistant*

Properties

Deb Hatch, *Supervisor*
Tara Hasik, *Assistant Supervisor*
Joseph Cairo, *Stock Manager/Artisan*
Madeline Yoon, *Intern*

Wigs

Rick Echols, *Wigmaster*
Vanessa Taub, *Intern*

Geary Theater Stage Staff

Maurice Beesley, *Head Carpenter*
Jim Dickson, *Head Electrician*
Suzanna Bailey, *Sound Head*
Jane Henderson-Shea, *Properties Head*
Miguel Ongpin, *Flyman*
Michael Chevor, Mark Pugh, Ruth Saunders, *Stagehands*
Catharine Bray, *Wardrobe Supervisor*
Raymond Panelli, *Assistant Wardrobe Supervisor*

ADMINISTRATION

Dianne Prichard, *General/Company Manager*
Donna Aarons, *Executive Assistant to the Managing Director/Assistant Secretary to the Board of Trustees*
Caresa Capaz, *Company Management Assistant*
Barbara Gerber, *Volunteer Coordinator*
Beulah Steen, *Receptionist*
Kai Collins, *Management Intern*

Development & Community Affairs

Michele Casau, *Manager of Individual Giving*
Coley Lally, *Manager of Corporate and Foundation Relations*
Marc Bauman, *Project Manager*
George Q. Nguyen, *Donor Systems Coordinator/IT Liaison*
Blair Hartley, *Associate*

Finance

Jeffrey P. Malloy, *Director*
Matt Jones, Cheryl Kuhn, Linda Lauter, *Associates*
Kate Stewart, *Human Resources Administrator*

Information Technology

Thomas Morgan, *Director*
James Sheerin, *Database Applications Manager*
Lamberto Pajar, Jr., *IT Assistant*

Communications

Robert Sweibel, *Director*

PUBLIC RELATIONS

Luis Palomares, *Manager*

PUBLICATIONS

Elizabeth Brodersen, *Editor*
Jessica Werner, *Associate*
Alice Moore, *Intern*

OUTREACH

Amy Vanacore, *Manager*

MARKETING

Andrew Smith, *Manager*
Randy Taradash, *Associate*
Cheshire Dave Beckerman, *Graphic Designer*
Linda Graham, *Group Services*

BOX OFFICE

Richard Bernier, *Manager*
Jane Tarver, *Student Matinee/Group Sales Treasurer*
Andrew Alabran, Vonnah Bagner, David Engelmann, Ryan Hadaway, Alberta Mischke, Ryan Montgomery, Johnny Moreno, Lynn Skelton, Kathy Wall-Polin, *Treasurers*

SUBSCRIPTIONS

Mark C. Peters, *Manager*
Doris Yamasaki, *Coordinator*
TELESERVICES
Julie Anne Connolly, *Manager*
Hilary Cohen, *Assistant Manager*

Suzy Berger, Thelma Brunn, Alice E. Lubrman, *Theater Manager*
Debra Selman, *Assistant Theater Manager*
Eva Ramos, Colleen Rosby, April Taylor, *Assistant House Managers*
William J. Whaley, *Security Guard*
Joseph Fernandez, Colleen Rosby, *Door Persons*
Cecil Alton, Emilie Byron, Gabriel Carter, Jason Craig, Josephine Fernandez, Rebecca Habel, Christel Johnson, Kristin Jones, Patrick Langsjoen, Shane Meuwissen, Alberta Mischke, John Michael Moreno, Johnny Moreno, Jane Pendrey, Tanya Reeves, Joe Scaroni, Traci Shannon, Audrey Sluiter, April Taylor, Sue Trayling, Jennie Yee, *Ushers*

Front of House

Mitzi Auer, Sandra Choate, Stafford Clark-Price, Jacquie Cooper, Julie van Hook, Marie Lee, Vincent Lima, Laura Maret, Susan Marks, Amy Solomon, Adam Wright, *Bartenders*
Andy Alabran, Cristel Johnson, Claudia Martinez, Naomi Peters, Jessa Santons, Karin Tucker, *Concessionaires*

Operations

Lesley Pierce, *Manager*
Burt Smith, *Assistant Facilities Manager/Geary Theater*
Len Lucas, *Assistant Facilities Manager/30 Grant*
Jay Keitel, *Crew*
Curtis Carr, Jr., Richard Supinsky, *Security*

CONSERVATORY

Barbara Hodgen, *Administrator*
Craig Slaughter, *Young Conservatory Director*
Bruce Williams, *Director of Summer Training Congress and Community Programs*
Maureen McKibben, *Director of Student Affairs*
Jack Sharrar, *Director of Academic Affairs*
Libby Kava, *Technical Manager*
Susan Pace, *Director of Financial Aid*
Matt Jones, *Bursar/Payroll Administrator*
Joe Rosenthal, *Library Coordinator*

Heather Blackwell Love, *Assistant to the Conservatory Director*
Kimberly Mohne, *Young Conservatory Associate*
Hilary Romero, *Financial Aid/Conservatory Assistant*
John Dixon, *Conservatory Associate*
Alison Augustin, *Receptionist*

Master of Fine Arts Program

CORE FACULTY
Marco Baricelli, *Acting*
Jeffrey Bihl, *Suzuki*
Jeffrey Crockett, *Voice*
Frank Ottiwell, *Alexander Technique*
Priscilla Regalado, *Modern Dance*
Melissa Smith, *Acting*
Deborah Sussel, *Speech, Verbal Action*
Gregory Wallace, *Acting*
Paul Walsh, *Director of Humanities*

ADJUNCT FACULTY

Bonita Bradley, *Imaginal Movement*
Glen Canin, *Alexander Technique*
Greg Hoffman, *T'ai Chi/Combat*
Kevin Jackson, *Acting*
Penelope Kreitzer, *Voice*
Deborah Lambert, *Singing*
Peter Maleitzke, *Singing*
Mimi McGurl, *Humanities*
Kimberly Mohne, *Speech*
Gwyneth Richards, *Humanities*
Jared Sakren, *Masks*

Studio A.C.T.

Letitia Bartlett, *Dynamic Movement*
Cynthia Bassham, *Speech*
Kate Brickley, *Acting*
Mike Carroll, *Acting*
Frances Epsen, *Voice, Acting*
Paul Finocchiaro, *Acting*
Amy Freed, *Playwriting*
Marvin Greene, *Acting*
Chris Herold, *Acting*

Andrew Hurteau, *Acting*
Kendra Keller, *Acting*
Rose Adams Kelly, *Alexander Technique*
Drew Khalout, *Speech, Acting*
Daniel Klein, *Improvisation*
Barry Lloyd, *Musical Theater, Cabaret Performance, Acting*
Domenique Lozano, *Acting*
Kimberly Mohne, *Speech*
Trina Oliver, *Acting*
Tim Orr, *Improvisation*
Ken Prestinini, *Playwriting*
Barbara Scott, *Improvisation*
Brent St. Clair, *Acting*
Rachel Steinberg, *Acting*
Ava Victoria, *Singing*
Bruce Williams, *Audition Techniques, Acting*

Young Conservatory

Letitia Bartlett, *Creating Physical Character*
Marc Bauman, *Acting Professionally*
Kate Brickley, *Classics and Contemporary Scene Study*
Charla Cabot, *Musical Theater*
Frances Epsen, *Musical Theater, Musical Theater Intensive*
Jennifer Gould, *Musical Theater, Musical Theater Intensive*
Domenique Lozano, *Performance Workshop*
Kimberly Mohne, *Sr. Voice and Speech, Dialects*
Pamela Ricard, *Acting*
Jack Sharrar, *Directing, Acting*
Craig Slaughter, *Performance Workshop, Master Class, Senior Seminar*
John Sugden, *Acting*
Francine Torres-Kelly, *Sr. Improvisation*
NEW PLAYS PROGRAM RESIDENT PLAYWRIGHTS
Timothy Mason
Wendy McCloud
Accompanists
Barry Lloyd
James Murdock

Access everything you want to know about A.C.T.

—and more—online 24 hours a day @

WWW.ACT-SFBAY.ORG

Join A.C.T.'s popular E-mail Club (accessible through our Web site) for reminders of upcoming shows, special offers and last-minute ticket discounts, and the latest company news.

ADMINISTRATIVE OFFICES

A.C.T.'s administrative and conservatory offices are located at 30 Grant Avenue, San Francisco, CA 94108, (415) 834-3200. On the Web: www.act-sfbay.org.

BOX OFFICE AND TICKET INFORMATION

Geary Theater Box Office

Visit us at 405 Geary Street at Mason, next to the Geary Theater, one block west of Union Square. Box office hours are 12-8 p.m. Tuesday-Saturday, and 12-6 p.m. Sunday and Monday. During nonperformance weeks, business hours are 12-6 p.m. daily.

BASS

Tickets are also available at BASS centers, including The Warehouse and Tower Records/Video.

Online

Tickets are also available 24 hours/day on our Web site at www.act-sfbay.org. Seating quality is consistent with that available by phone or in person. A.C.T.'s popular **E-mail Club** (accessible through the Web site) offers members reminders of upcoming shows, special offers and last-minute ticket discounts, and the latest company news.

Charge by Phone or Fax

Call (415) 749-2ACT and use your Visa, MasterCard, or American Express card. Or fax your ticket request with credit card information to (415) 749-2291.

Purchase Policy

All sales are final, and there are no refunds. Only current subscribers enjoy performance rescheduling privileges and lost-ticket insurance. If you are unable to attend at the last minute, you can donate your tickets to A.C.T. The value of donated tickets will be acknowledged by mail. Tickets for past performances cannot be considered a donation.

Mailing List

Call (415) 749-2ACT or visit our Web site to request subscription information and advance notice of A.C.T. events.

Ticket Prices

Ticket prices range from \$16 to \$60.

Subscriptions

Full-season subscribers save up to 29% and receive special benefits including parking, restaurant, and extra-ticket discounts, performance rescheduling by phone, and more. Call the A.C.T. Subscription Hotline at (415) 749-2250 to find out about four- and seven-play packages.

Discounts

Half-price tickets are sometimes available on the day of performance at TIX on Union Square. **Half-price student and senior rush tickets** are available at the box office

90 minutes before curtain. **Matinee senior rush tickets** are available at noon on the day of the performance for \$10. All rush tickets are subject to availability, one ticket per valid ID. **Student subscriptions** are also available at half price. **Senior citizen discounts** are available for full-season and sampler series subscriptions. A.C.T. also offers one **Pay What You Wish** performance during the run of each production: patrons are allowed to pay any amount for tickets when they bring in a donation of canned food.

Group Discounts

For groups of 15 or more, call Linda Graham, Group Services, at (415) 346-7805.

Gift Certificates

A.C.T. gift certificates can be purchased in any amount by phone, fax, or in person at the box office. Gift certificates are valid for three years and may be redeemed for any performance or A.C.T. merchandise.

SPECIAL PROGRAMS

Geary Theater Tours

A.C.T. offers guided tours (\$8, \$6 subscribers and seniors, \$4 students) of the Geary Theater on selected Wednesday and Saturday mornings. For information, call (415) 749-2ACT or visit A.C.T. online.

A.C.T. Extras

For information on A.C.T. Prologues, Audience Exchanges, and *Words on Plays* audience handbooks, please turn to the "A.C.T. Extras" page of this program.

Student Matinees

Matinees are offered at 1 p.m. to elementary, secondary, and college school groups for selected productions. Tickets are \$10. For information call (415) 439-2383.

Conservatory

A.C.T. offers instruction in a wide range of theater disciplines. The **Master of Fine Arts Program** offers a rigorous three-year course of actor training, culminating in a master of fine arts degree. The **Summer Training Congress** is an intensive program for those with some performing arts background. **Studio A.C.T.** offers evening and weekend classes, including Corporate Education Services, to enthusiasts at every level of experience. The **Young Conservatory** is a broad-based program for students 8-18. Call (415) 439-2350 for a free brochure.

Costume Rental

More than 10,000 costumes, from handmade period garments to modern sportswear, are available for rental. For information call (415) 439-2379.

Parking

A.C.T. patrons can park for just \$8 at the San Francisco Hilton and Towers for up to five hours, subject to availability. Enter on Ellis Street between Mason and Taylor.

Show your ticket stub for that day's performance upon exit to receive the special price. After five hours, the regular rate applies.

AT THE THEATER

The Geary Theater is located at 415 Geary Street. The auditorium opens 30 minutes before curtain.

A.C.T. Merchandise

Posters, sweatshirts, t-shirts, nightshirts, mugs, note cards, scripts, and *Words on Plays* are available for purchase in the main lobby and at the Geary Theater Box Office.

Refreshments

Bar service is available one hour before the performance in the lower lobby and on the second balcony level. Reservations for refreshments to be served at intermission may also be made, at either bar or in the main lobby, during the hour before performance. Food and drink are not permitted in the auditorium.

Beepers!

If you carry a pager, beeper, cellular phone, or watch with alarm, please make sure that it is set to the "off" position while you are in the theater. Or you may leave it and your seat number with the house manager, so you can be notified if you are called.

Perfumes

The chemicals found in perfumes, colognes, and scented after-shave lotions, even in small amounts, can cause severe physical reactions in some individuals. As a courtesy to fellow patrons, please avoid the use of these products when you attend the theater.

Emergency Telephone

Leave your seat location with those who may need to reach you and have them call (415) 439-2396 in an emergency.

Latecomers

A.C.T. performances begin on time. Latecomers will be seated before intermission only if there is an appropriate interval.

Listening Systems

Headsets designed to provide clear, amplified sound anywhere in the auditorium are

available free of charge in the lobby before performance. Please turn off your hearing aid when using an A.C.T. headset, as it will react to the sound system and make a disruptive noise.

Photographs and recordings of A.C.T. performances are strictly forbidden.

Rest rooms are located in the lower lobby, the balcony lobby, and the uppermost lobby.



Wheelchair seating is available on all levels of the Geary Theater. Please call (415) 749-2ACT in advance to notify the house staff of any special needs.

AFFILIATIONS

A.C.T. operates under an agreement between the League of Resident Theaters and Actors' Equity Association, the union of professional actors and stage managers in the United States. A.C.T. is a constituent of Theatre Communications Group, the national organization for the nonprofit professional theater. A.C.T. is a member of the League of Resident Theaters, Theatre Bay Area, Union Square Association, San Francisco Chamber of Commerce, and San Francisco Convention & Visitors Bureau. A.C.T. is a participant in the National Theatre Artist Residency Program, administered by Theatre Communications Group, the national organization for the American theater, and funded by the Pew Charitable Trusts.

A.C.T. logo designed by Landor Associates.



The director is a member of the Society of Stage Directors and Choreographers, Inc., an independent national labor union.



A.C.T. is supported in part by grants from the National Endowment for the Arts, California Council for the Humanities and Grants for the Arts of the San Francisco Hotel Tax Fund.



A.C.T. is funded in part by the California Arts Council, a state agency.

GEARY THEATER EXITS

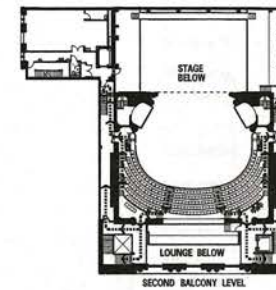
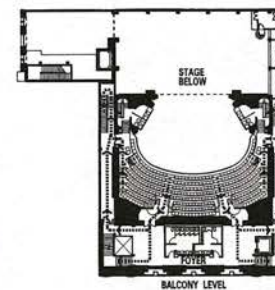
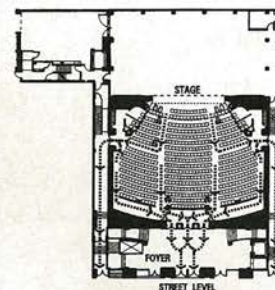

AMERICAN CONSERVATORY THEATER

Carey Perloff Artistic Director
Heather Kitchen Managing Director
Melissa Smith Conservatory Director



TRUSTEES OF THE AMERICAN CONSERVATORY THEATRE FOUNDATION

Shepard P. Pollack
Chairman

Kaatri B. Grigg
President

J. Sanford Miller,
Howard N.
Nemerovski
Vice Presidents

Toby Schreiber
Treasurer
Mortimer
Fleishhacker
Secretary

Barbara Bass
Diana Dalton
Joan Danforth
Linnet F. Deily
Edward J. Dobranski
Daniel Eittingon
Richard J. Fineberg
Patrick F. Flannery
Donna Goya
Robert L. Green
Mike Halloran
Sally Hambrecht
Thomas W. High

Jonathan D. Joseph
Heather M. Kitchen
Peter Levine
Sue Yung Li
Bruce Alan Mann
J. Stanley Mattison
Joan McGrath
Deedee McMurtry
Mary S. Metz
Michele Ballard Miller
Jerome D. Oremland
Carey Perloff
Steve Phillips

Charles S. Raben
Toni Rembe Rock
Philip Schlein
Cathy Simon
Alan B. Snyder
Cheryl Sorokin
Steven L. Swig
Ruthellen Toole
Greg Wendt
Barry Lawson Williams

Alan L. Stein
Chairman Emeritus

American Conservatory
Theater was founded in
1965 by William Ball.

Edward Hastings
Artistic Director
1986-92

THE 1999-2000 A.C.T. SEASON

THE THREEPENNY OPERA

Book and lyrics by Bertolt Brecht
Music by Kurt Weill
Translated by Michael Feingold
Directed by Carey Perloff
September 2-October 3, 1999

WRONG MOUNTAIN

By David Hirson
Directed by Richard Jones
October 21-November 21, 1999

A CHRISTMAS CAROL

Adapted from Charles Dickens's
novella by Dennis Powers and
Laird Williamson
Directed by Candace Barrett
and Raye Birk
November 27-December 26, 1999

THE INVENTION OF LOVE

By Tom Stoppard
Directed by Carey Perloff
January 6-February 13, 2000

2 PIANOS, 4 HANDS

By Ted Dykstra and
Richard Greenblatt
Directed by Ted Dykstra
February 17-March 19, 2000

THE HOUSE OF MIRTH

By Edith Wharton
Adapted and directed by
Giles Havergal
March 24-April 23, 2000

EDWARD II

By Christopher Marlowe
Directed by Mark Lamos
May 4-June 4, 2000

TO BE ANNOUNCED

June 15-July 16, 2000

©1999 Clifford A. Bowers-Suward Inc.



Say
La Vie

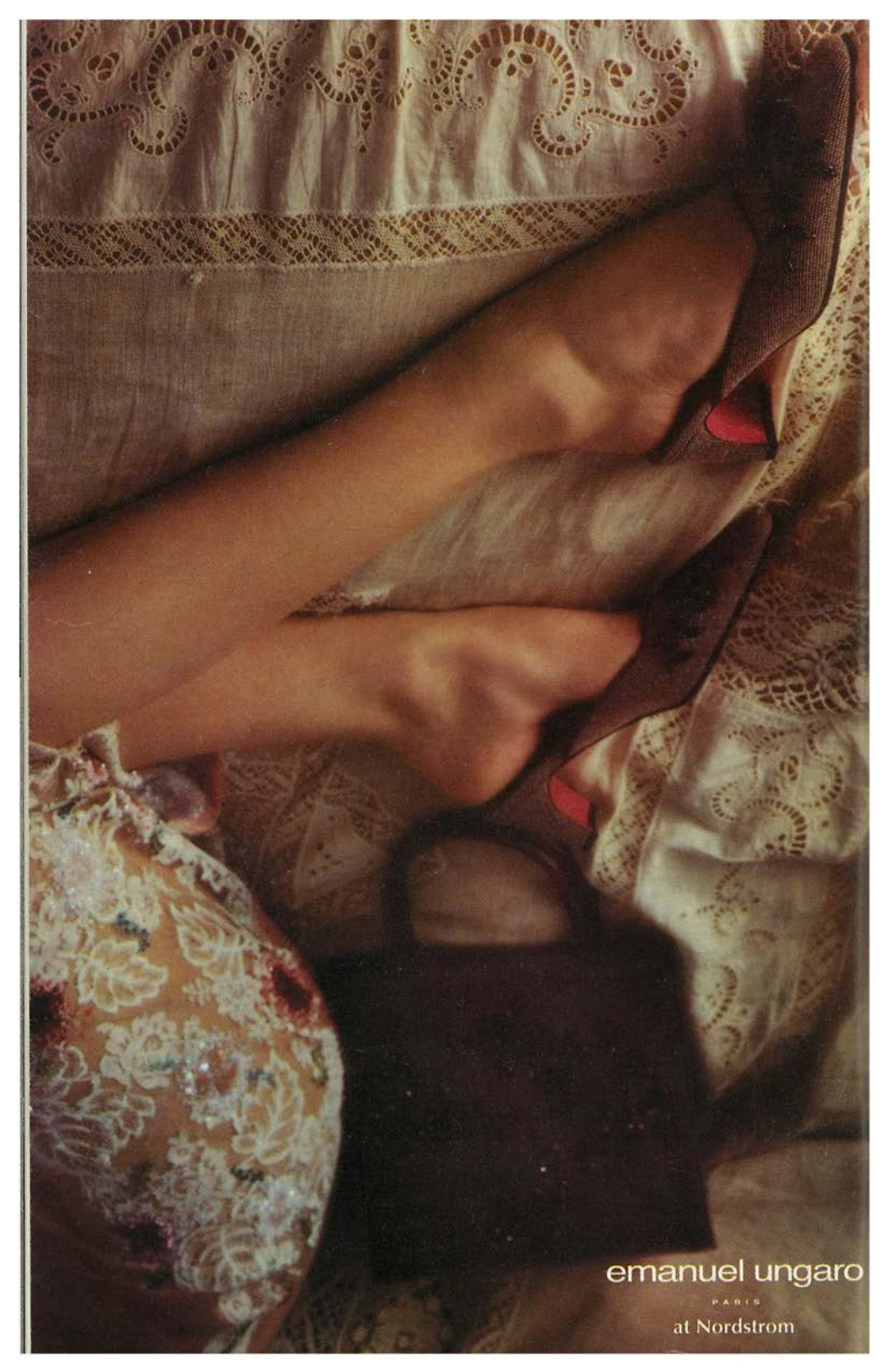

emanuel ungaro

PARIS

at Nordstrom