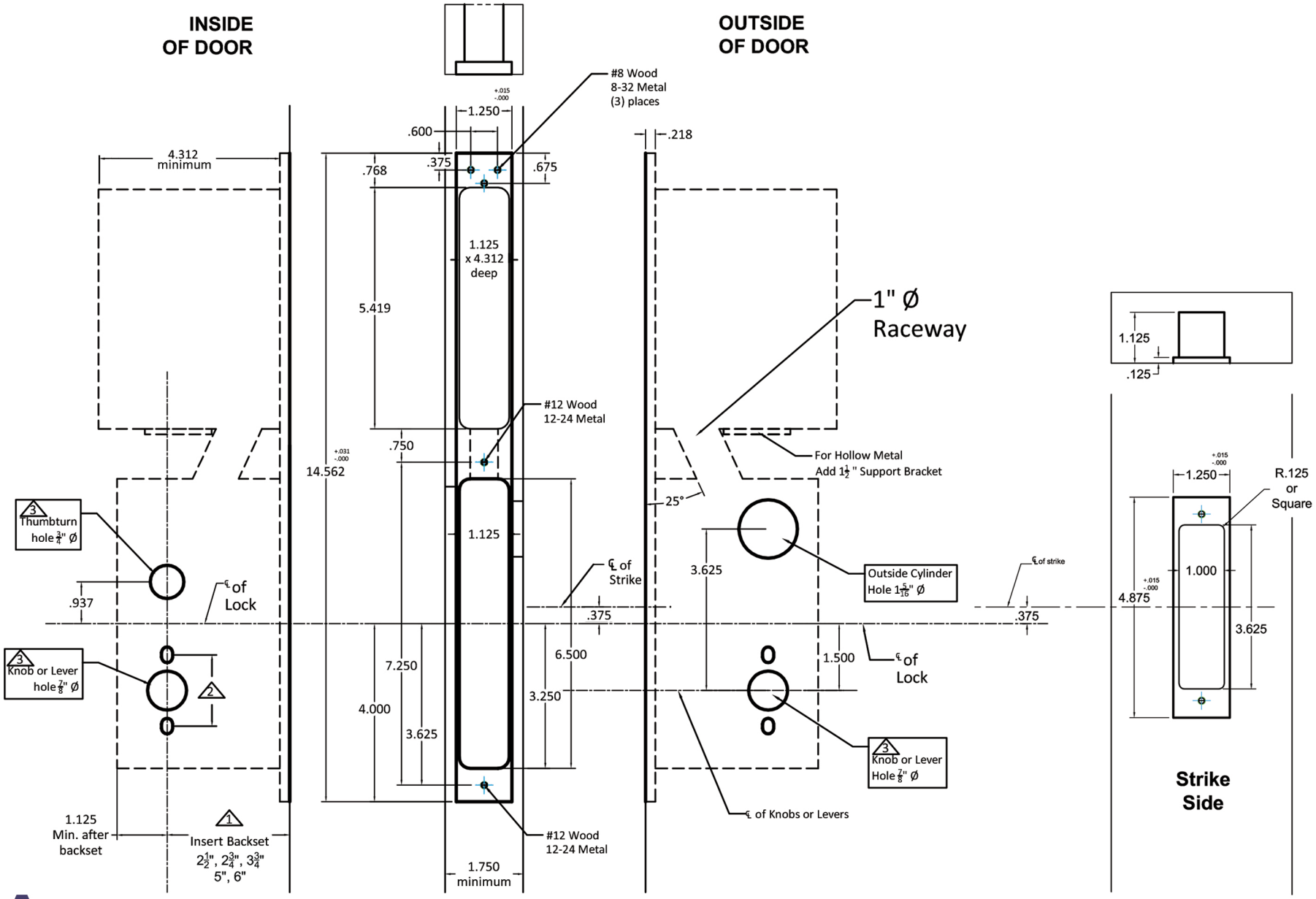

ACCURATE
LOCK & HARDWARE
AMERICAN CRAFTED SINCE 1972

Notes:

1. Insert backset here 2½", 2¾", 3¾", 5", 6"
2. Thru bolting holes **ONLY** if required. See trim manufacturers standard template for details. Accurate lock's accommodates 1½" to 1 11/16" center to centers and up to ¼" dia. post. If there are any additional questions about the thru-bolting, please contact our office.
3. Lever and thumbturn holes may vary from different trim manufacturers. Please refer to their templates to confirm these dimensions.

Additional Notes:

- a) **Responsibility**: Door and frame manufacturers are responsible for providing adequate construction or re-inforcement for proper installation of hardware shown.
- b) See catalog / spec sheets for additional lock details

SmartEntry SL-SM9159E.LL
Lever x Lever or Knob x Knob
Template- All Backsets

T-ALH.SL-SM9159E.LL