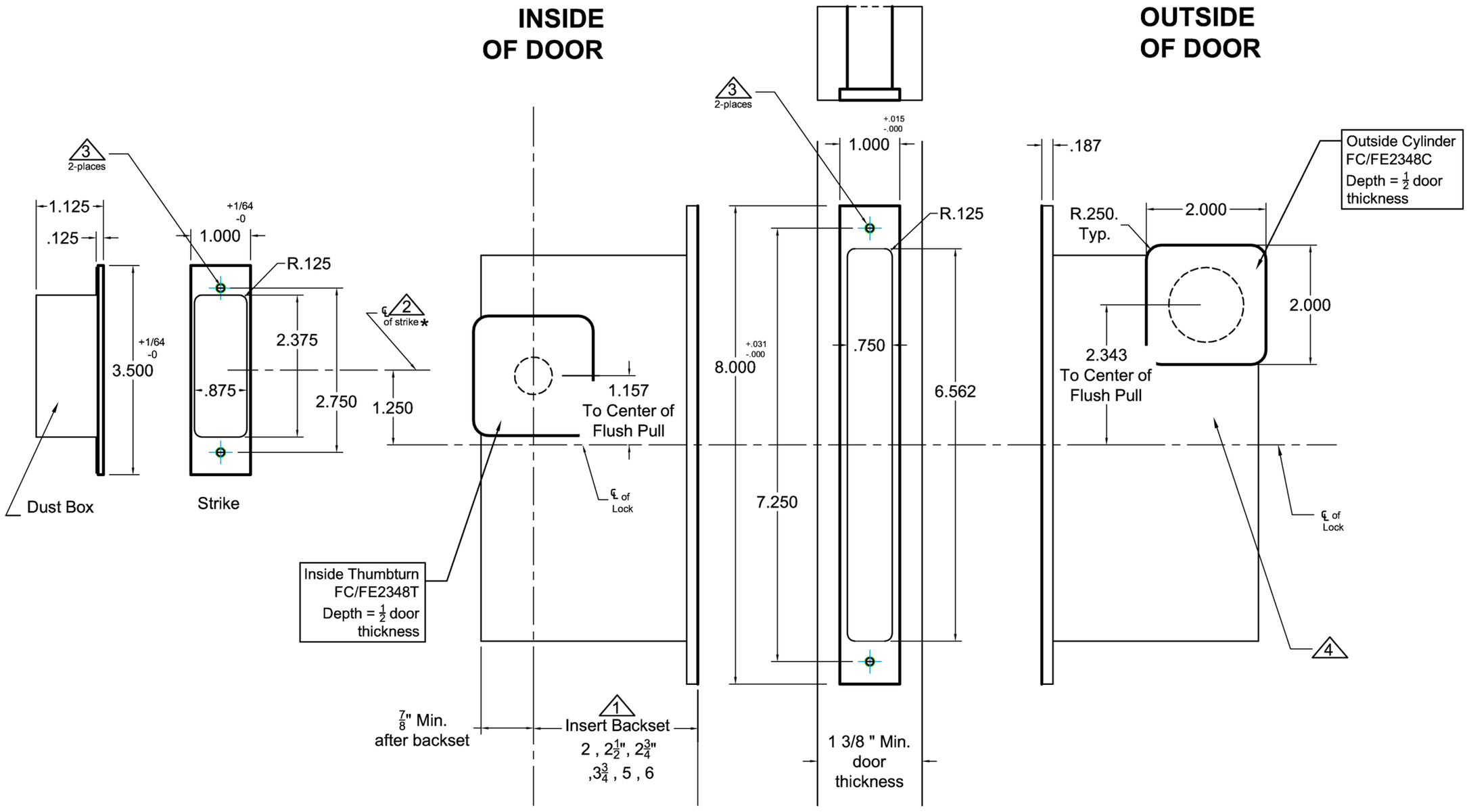

ACCURATE
LOCK & HARDWARE
AMERICAN CRAFTED SINCE 1972

Notes:

1. Insert backset here 2", 2½", 2¾", 3¾", 5", 6"
2. Strike is 1¼" above centerline of lock
3. Prep for #8 wood or 8-32 machine screws
4. After the lock is installed and works properly. Pre-drill screw holes for the flush pulls. Then mount the flush pulls with the provided screws.

Additional Notes:

- a) **Responsibility**: Door and frame manufacturers are responsible for providing adequate construction or re-inforcement for proper installation of hardware shown.
- b) See catalog / spec sheets and template #T-ALH.2002CPDL.LO for additional lock details

Standard 2002CPDL-3 Entry- FC2348T/C and FE2348T/C Flush Pulls- All Backsets

T-ALH.2002CPDL-3.FCEC2348

P: 203.348.8865 W: accuratelockandhardware.com