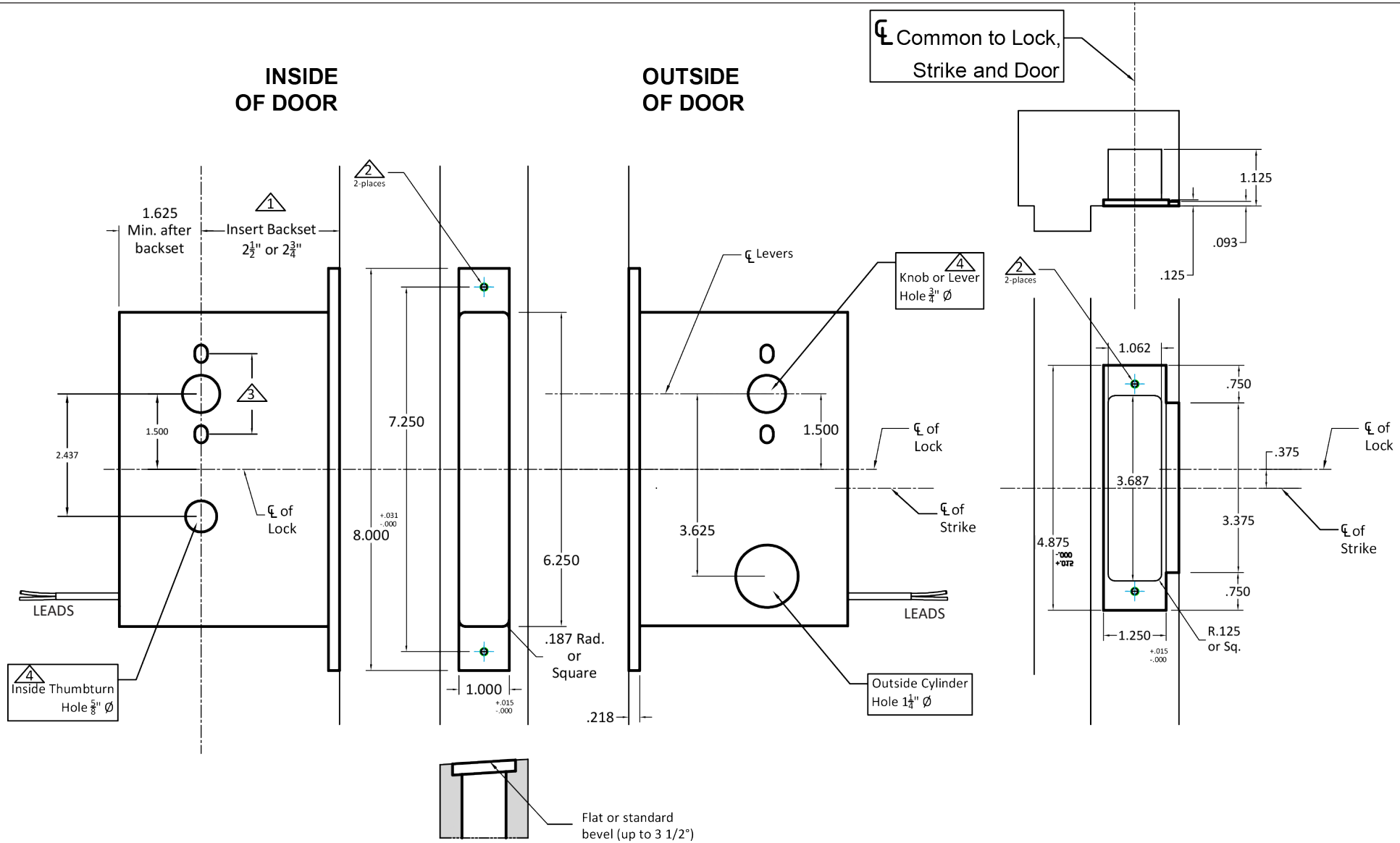

ACCURATE
LOCK & HARDWARE
AMERICAN CRAFTED SINCE 1972

Notes:

1. Insert backset here 2½" or 2¾"
2. Prep for #12 wood or 12-24 machine screws
3. Thru bolting holes **ONLY** if required. See trim manufacturers standard template for details. Accurate lock's accommodates 1½" to 1 11/16" center to centers and up to ¼" dia. post. If there are any additional questions about the thru-bolting, please contact our office.
4. Knob / Lever / thumbturn holes may vary from different trim manufacturers. Please refer to their templates to confirm these dimensions.

Additional Notes:

a) **Responsibility**: Door and frame manufacturers are responsible for providing adequate construction or re-inforcement for proper installation of hardware shown.
b) Please contact us if a double lip strike is needed - for a proper template.
c) See spec sheets for additional lock details.

M9067E.USD- Motor Drive Electrified Mortise Lock with Mechanical Deadbolt

T-ALH.M9067E.USD|M9067E.USD-DS