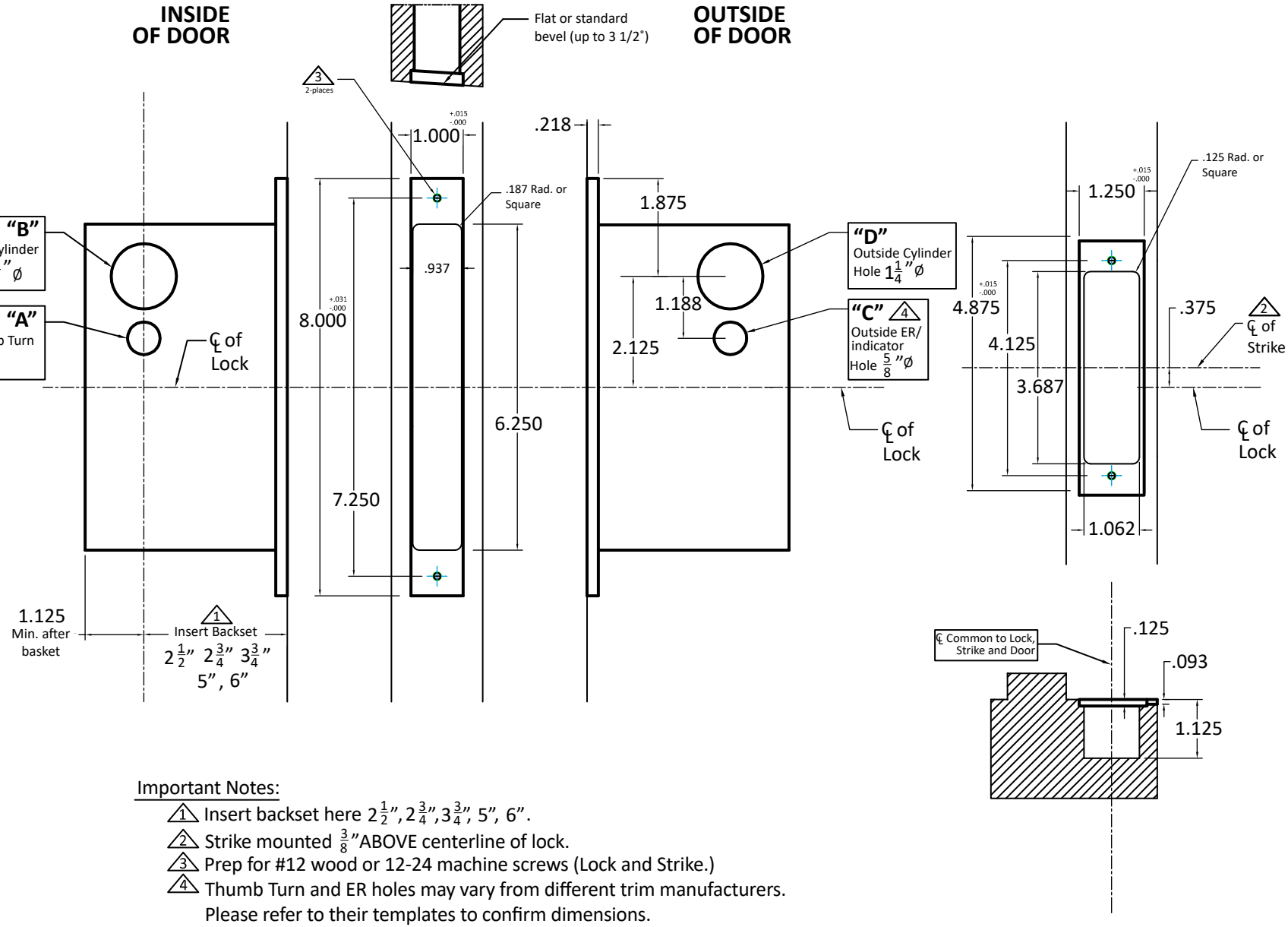

Functions	A	B	C	D
9001				●
9002		●		●
9003	●			●
9004	●			
9005		●		○

● Required Holes
○ Optional Holes

Important Notes:

1. Insert backset here $2\frac{1}{2}$", $2\frac{3}{4}$", $3\frac{3}{4}$", 5", 6".
2. Strike mounted $\frac{3}{8}$"ABOVE centerline of lock.
3. Prep for #12 wood or 12-24 machine screws (Lock and Strike.)
4. Thumb Turn and ER holes may vary from different trim manufacturers. Please refer to their templates to confirm dimensions.

Additional Notes:

a) **Responsibility**: Door and frame manufacturers are responsible for providing adequate contruction or re-inforcement for proper intallation of hardware shown.
b) Please contact us for double lipped template if needed.
c) See spec sheets for additional lock details.

ACCURATE
LOCK & HARDWARE
AMERICAN CRAFTED SINCE 1972

Standard 9000 Deadbolt
Template- All Backsets

T-ALH.9000.DB