Standard 2001ADA-3 Template
Standard 2001ADA-3ST Template

For use with:
2001.212 - Sliding door lock
7200ADA - ADA handle
2001SD - 2001 Strike
2001DB - 2001 dust box
7200P - Back to back pulls
Cylinder and collar by others

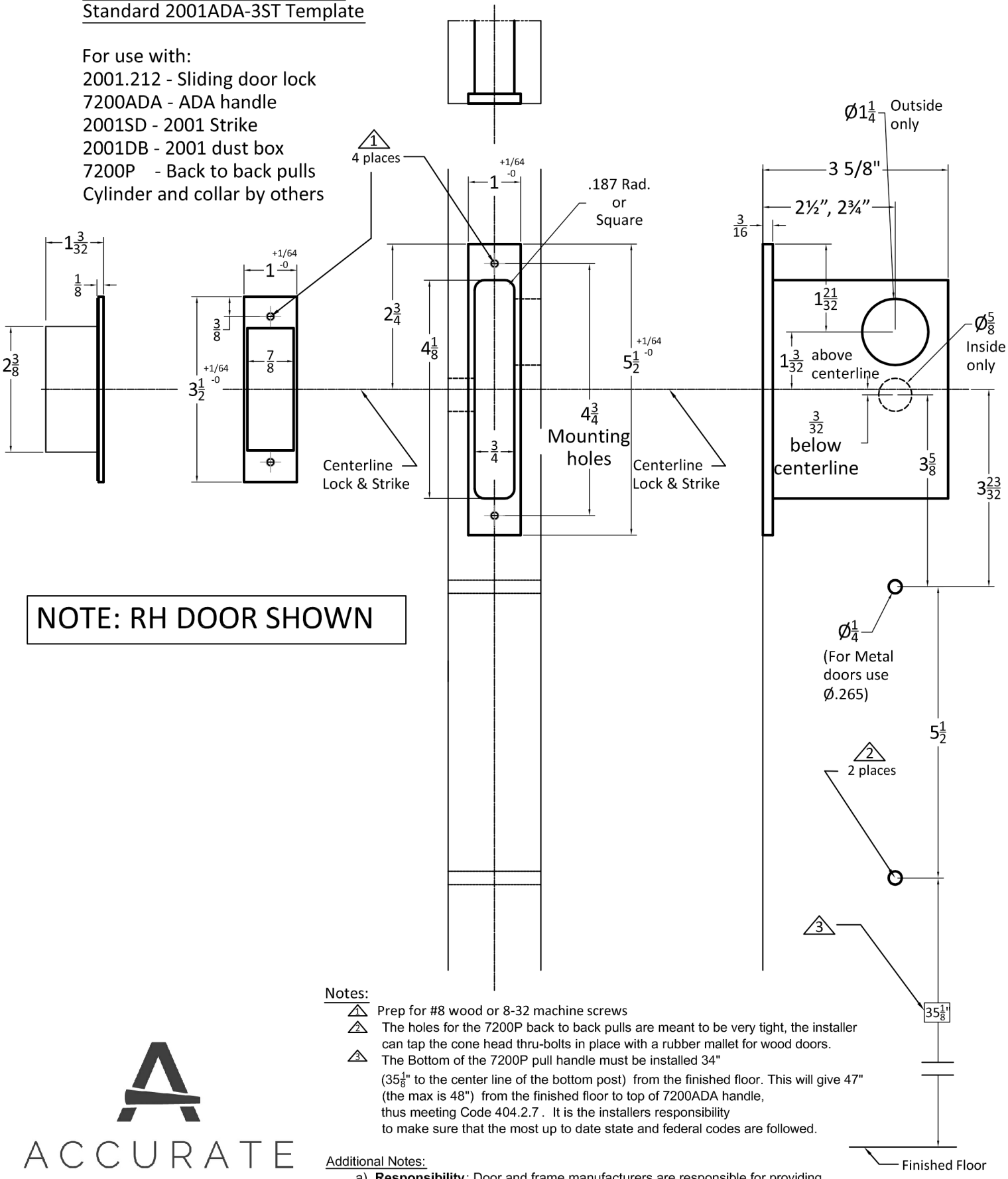

NOTE: RH DOOR SHOWN

Notes:

1. Prep for #8 wood or 8-32 machine screws
2. The holes for the 7200P back to back pulls are meant to be very tight, the installer can tap the cone head thru-bolts in place with a rubber mallet for wood doors.
3. The Bottom of the 7200P pull handle must be installed 34" ($35\frac{1}{8}$" to the center line of the bottom post) from the finished floor. This will give 47" (the max is 48") from the finished floor to top of 7200ADA handle, thus meeting Code 404.2.7 . It is the installers responsibility to make sure that the most up to date state and federal codes are followed.

Additional Notes:

a) **Responsibility**: Door and frame manufacturers are responsible for providing adequate construction or re-inforcement for proper installation of hardware shown.
b) For double doors, please see template #T-ALH.2001ADAEP(2)
c) See catalog / spec sheets for additional lock details

ACCURATE
LOCK & HARDWARE
AMERICAN CRAFTED SINCE 1972

2001.ADA-3 $2\frac{1}{2}$" Backset template
2001.ADA-3ST $2\frac{1}{2}$" Backset template

T-ALH.2001ADAP-3