| Lock Functions | Inside of door: "A" knob/lever = 3/4" dia. | Inside of door: "B" thumbturn = 5/8" dia. | Inside of door: "C" cylinder = 1 1/4" dia. | Outside of door: "D" knob/lever = 3/4" dia. | Outside of door: "E" ER or indicator = 5/8" dia. | Outside of door: "F" cylinder = 1 1/4" dia. |
|---|---|---|---|---|---|---|
| 8600ADL | ● | | | ● | | |
| 8601 | | | | | | ● |
| 8602 | | | ● | | | ● |
| 8603 | | ● | | | | ● |
| 8622 | ● | | ● | ● | | ● |
| 8624 | ● | ● | | ● | | ● |
| 8625 | ● | | | ● | | |
| 8639 | ● | ● | | ● | ○ | |
| 8648 | ● | ● | | ● | | ● |
| 8656 | ● | | | ● | | ● |
| 8659 | ● | | | ● | | ● |

● Required Holes
○ Optional Holes

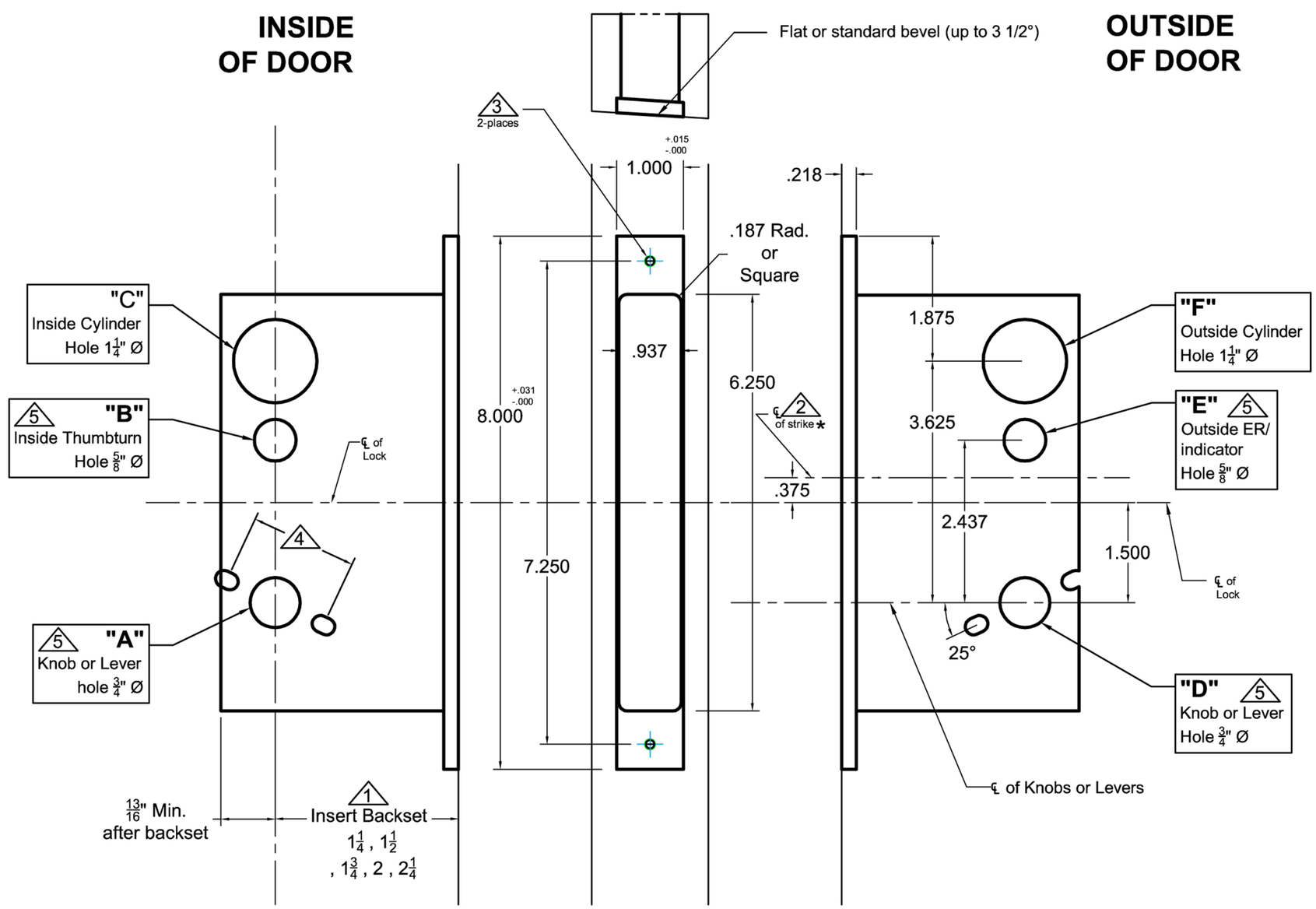


ACCURATE
LOCK & HARDWARE
AMERICAN CRAFTED SINCE 1972

Notes:

1. Insert backset here 1 1/4", 1 1/2", 1 3/4", 2", 2 1/4"
2. ASA strike details on template # T-ALH.ASA.STK (*use template #T-ALH.ASADB.STK for #s 8601,8602 and 8603)
3. Prep for #12 wood or 12-24 machine screws
4. Thru bolting holes **ONLY** if required. See trim manufacturers standard template for details.
   Accurate lock's accommodates 1 1/2" to 1 11/16" center to centers and up to 1/4" dia. post.
   If there are any additional questions about the thru-bolting, please contact our office.
5. Knob, thumbturn and ER holes may vary from different trim manufacturers. Please refer to their templates to confirm these dimensions.

Additional Notes:

- a) **Responsibility**: Door and frame manufacturers are responsible for providing adequate construction or re-inforcement for proper installation of hardware shown.
- b) Please contact us if a double lip strike is needed - for a proper template
- c) See catalog / spec sheets for additional lock details

Standard 8600UL Lever x Lever or Knob x Knob- All Backsets

T-ALH.8600UL.LL

P: 203.348.8865 W: accuratelockandhardware.com