Functions	A	B	C	E	F
9122	●		●		●
9124	●	●			●
9125	●				
9134	●	●			●
9139	●	●		○	
9142	●		●		●
9143	●	●			●
9143E	●	●		●	
9144	●	●			●
9144E	●	●		●	
9145	●				●
9145S	●		●		●
9146	●		●		●
9148	●	●			●
9149	●	●			●
9153	●	●			●
9156	●				●
9158	○		●		●
9159	●				●
9160	○		●		●
9167	●	●			●
9169	●	●			●

● Required Holes
○ Optional Holes

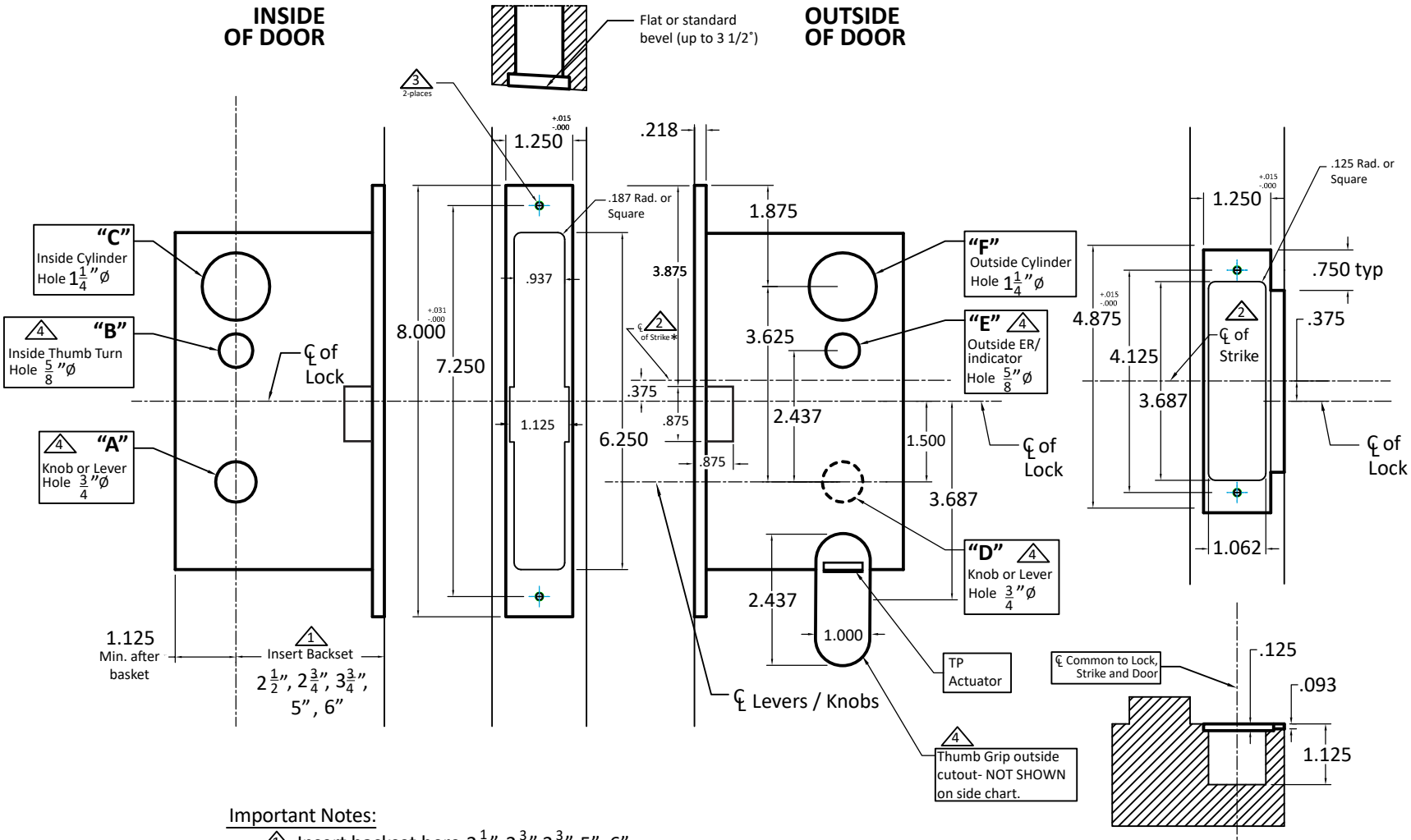

Important Notes:

1. Insert backset here $2\frac{1}{2}$", $2\frac{3}{4}$", $3\frac{3}{4}$", 5", 6".
2. ASA strike mounted $\frac{3}{8}$"ABOVE centerline of lock.
3. Prep for #12 wood or 12-24 machine screws (Lock and Strike.)
4. Knob, outside Thumb Latch, Thumb Turn, and ER holes may vary from different trim manufacturers. Please refer to their templates to comfirm dimensions. THE OUTSIDE KNOB HOLE MAY NOT BE NEEDED- THIS FULLY DEPENDS ON THE SPINDLE ARRENGEMENT OF THE TRIM MANUFACTURER BEING USED.

Additional Notes:

a) **Responsibility**: Door and frame manufacturers are responsible for providing adequate contruction or re-inforcement for proper installation of hardware shown.
b) Please contact us for double lipped template if needed.
c) See spec sheets for additional lock details.

ACCURATE
LOCK & HARDWARE
AMERICAN CRAFTED SINCE 1972

Standard 9100 Thumb Latch x Lever
Thumb Latch x Knob- All Backsets

T-ALH.9100.TL