

Luxury Acrylic Series

SUBMITTAL DATA

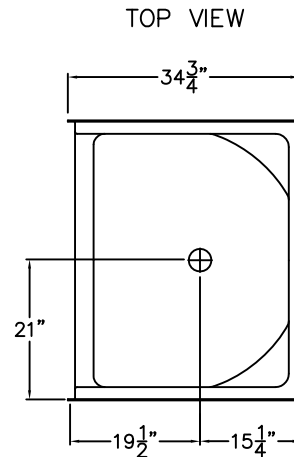
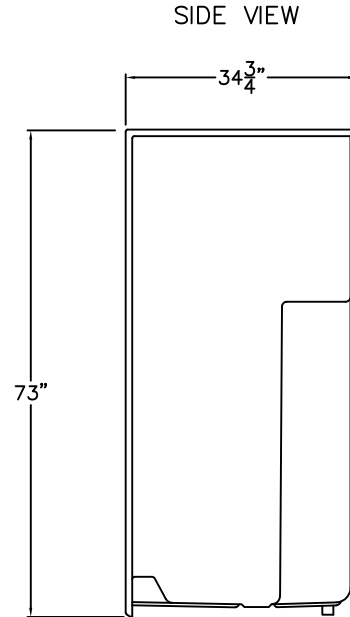
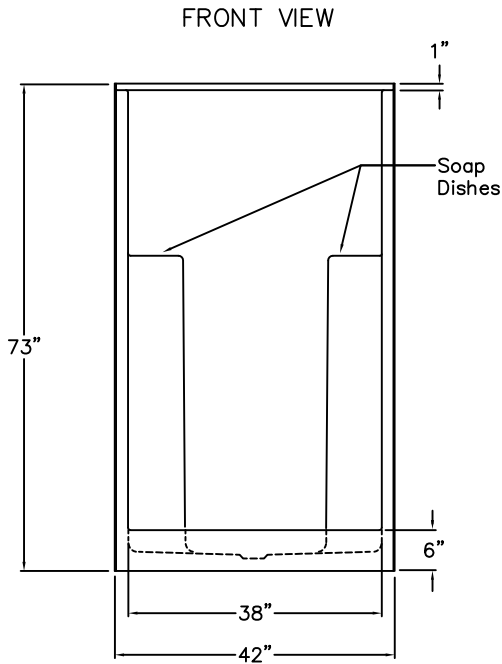

Smooth Wall Shower

This shower enclosure shall be Aquarius Model G 4294 SH center drain. Finished surface shall be of sanitary-grade applied acrylic. The unit shall have outside dimensions of 42" x 34 3/4" x 73". The unit shall meet IAPMO Z124-2011, and CSA B45.5-11.

The enclosure shall be equipped with the following factory installed accessories:

- 1) Molded corner soap dishes,
- 2) 6.0" threshold.

DUE TO THE NATURE OF THE MATERIALS
DIMENSIONS MAY VARY ± 1/2"

Job Name:	AQUARIUS
Approved By Print Name:	Drawing#: G 4294 SH 6.0
Approved By Signature:	Date:
Rep.:	Wholesaler:
	Quote No.:

PRAXIS INDUSTRIES, LLC.
435 INDUSTRIAL RD - SAVANNAH, TN 38372
1 (800) 443-7269 - FAX (731) 925-4290