



# MASTER FLASH®\* ROOF FLASHINGS TECHNICAL SPECIFICATION

Job Name _____	Item # _____
Location _____	
Engineer _____	Contractor _____
PO # _____	Tag _____
Representative _____	

## SPECIFICATIONS

Oatey Master Flash Roof Flashings are engineered for profiled roofing materials and can be installed on all types of roofing surfaces, including metal, plastic, tile, rubber membrane and others. The base is designed to form a seal on any panel configuration and roof pitch, regardless of pipe location. Master Flash is pliable so it won't crack or break. It accommodates vibration, pipe movement caused by expansion and contraction, and snow-load movement. Master Flash is made of EPDM and compounded specifically for maximum resistance to weathering due to ozone and ultraviolet light

## APPROVALS AND LISTINGS

IAPMO Listed



## DESCRIPTION

All dimensions in inches.

- Roof Flashing slides over vent pipe and conforms to any roof pitch.
- Approved for Type B installations.
- Not for hot-mopped or built-up roofs.
- Do not use paint or petroleum based products on Master Boot products.
- Master Flash is made of EPDM and compounded specifically for maximum resistance to weathering due to ozone and ultraviolet light.
- Master Flash is easily customized with a sharp knife or scissors to accommodate a broad range of pipes and vent diameters.
- Continuous Temperature Resistance to 212° F. Intermittent Temperature Resistance to 275° F.
- Non-fading sealing collar.

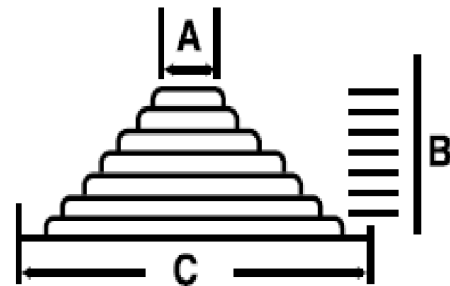
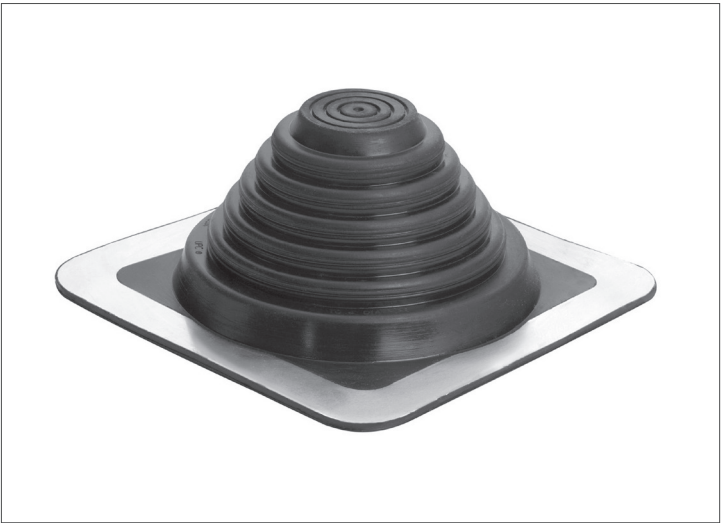

## PRODUCT SELECTOR

### MASTER FLASH®\* ROOF FLASHINGS

✓	Product Number	Description	Top Opening (A)	Cut to fit base size (B)	Base Dimension (C)	Pack	Carton Weight
	14050	¼" – 2" Master Flash Roof Flashing	Closed	¼ - 2	4-½	6	1 lb.
	14051	1-¼" – 3" Master Flash Roof Flashing	7/8	1-¼ - 3	6	6	2 lbs.
	14052	¼" – 4" Master Flash Roof Flashing	Closed	¼ - 4	8	6	4 lbs.
	14053	3" – 6" Master Flash Roof Flashing	2-½	3 - 6	10	6	5 lbs.
	14054	4" – 7" Master Flash Roof Flashing	3-½	4 - 7	11	2	3 lbs.
	14055	5" – 9" Master Flash Roof Flashing	4	5 - 9	12	2	4 lbs.
	14056	6" – 11" Master Flash Roof Flashing	5	6 - 11	14	2	6 lbs.
	14057	7" – 13" Master Flash Roof Flashing	6	7 - 13	17	2	7 lbs.
	14059	10" – 18" Master Flash Roof Flashing	8-½	10 - 18	25	5	23 lbs.

Data is subject to manufacturing tolerances.

\*Master Flash is a registered trademark of Aztec Washer Company

Access BIM/Revit content through [www.oatey.com](http://www.oatey.com)