REV	DESCRIPTION	REV BY	REV DATE	APP'D BY	DATE APP.
-	PRODUCTION RELEASE	///	/////	RHP	03/16/15
A	EC6961: REMOVED MILLED POCKETS	MPK	08/19/15	JIP	08/24/15

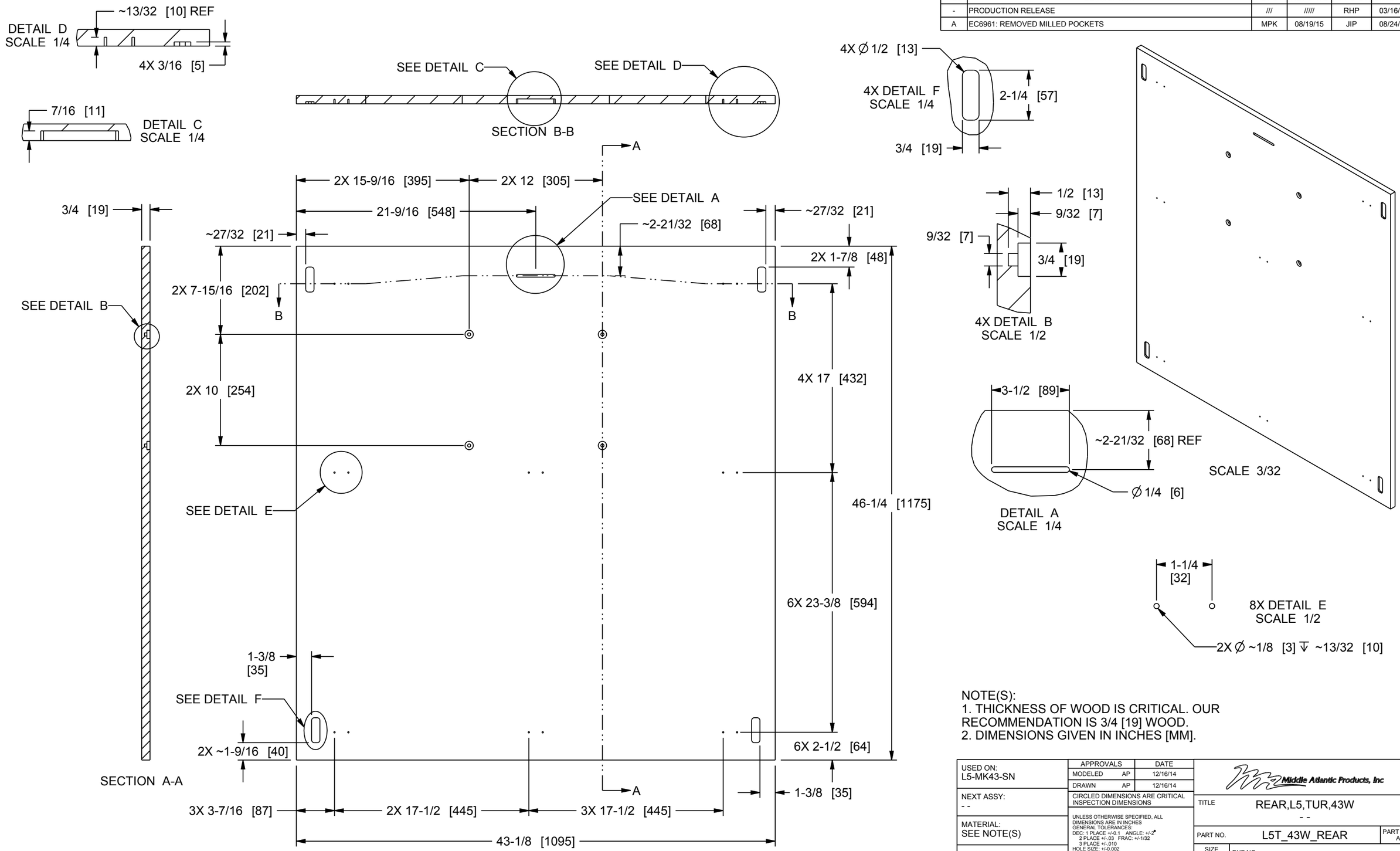

NOTE(S):
1. THICKNESS OF WOOD IS CRITICAL. OUR RECOMMENDATION IS 3/4 [19] WOOD.
2. DIMENSIONS GIVEN IN INCHES [MM].

USED ON: L5-MK43-SN	APPROVALS	DATE	Middle Atlantic Products, Inc
	MODELED AP	12/16/14	
	DRAWN AP	12/16/14	
NEXT ASSY: - -	CIRCLED DIMENSIONS ARE CRITICAL INSPECTION DIMENSIONS		TITLE REAR,L5,TUR,43W - -
MATERIAL: SEE NOTE(S)	UNLESS OTHERWISE SPECIFIED, ALL DIMENSIONS ARE IN INCHES GENERAL TOLERANCES: DEC: 1 PLACE +/-0.1 ANGLE: +/-2° 2 PLACE +/-.03 FRAC: +/-1/32 3 PLACE +/-.010 HOLE SIZE: +/-0.002		PART NO. L5T_43W_REAR — PART REV A
FINISH: - - - -	SCALE = 1/8	PROJECTION: 3rd ANGLE	SIZE B — DXF NO. - -
	SHEET 1 OF 1		DWG NO. L5T_43W_REAR — DWG REV A

THIS DRAWING CONTAINS TRADE INFORMATION DEEMED TO BE CONFIDENTIAL AND PROPRIETARY PROPERTY OF MIDDLE ATLANTIC PRODUCTS, INC. AND IS TO BE USED ONLY FOR THE PURPOSES FOR WHICH IT IS SUBMITTED AND FURTHER SHALL NOT BE COPIED IN WHOLE OR PART WITHOUT WRITTEN PERMISSION FIRST OBTAINED FROM MIDDLE ATLANTIC PRODUCTS, INC.

DEF-00111 REV G 07/19/12