Inspections: Damaged Pole Report

Service Request: 26-00459121 Sector: _____ Gateway: _____ Primary: _____

Location on Service Request: Alsa Ave & Ross Rd

Grid : 2040340 LLC: 7071

Descriptive Location and Comments:

Street: Alsa Ave

Side of Street: N/S ✓ E/S _____ S/S _____ W/S _____

Pole location: 1st ✓ 2nd _____ 3rd _____ 4th _____ 5th _____ 6th _____ Other _____

Direction : N/O _____ E/O _____ S/O _____ W/O ✓

Street or Landmark: Ross Rd

Condition of Pole:		Pole Size :		Type of Pole:	
Deteriorated		11'6"	✓	Aluminum	✓
Missing	✓	12'		Steel	
Damaged		25'		Galvanized Steel	
Arm/Fixture Missing		30'		Fiberglass	
Other		40'		Bolton Hill	
		Other		Otterbein	
				Homeland	
				Wooden	
				Other	

Fixture Type:		Lamp Type:		Wattage:		Arm:	Arm Condition:
Cobra Head		HPS Vapor	✓	100		6'	Damaged
PMA	✓	Mercury Vapor		150	✓	10'	Missing
Otterbein		Metal Halide		175		15'	
Homeland		LED		200		20'	
Bolton Hill		Other		250		Other	
Victorian Acorn				400			
Other				1000			

Pedestal Base:		Base Condition:	Good	Bad:	Base Type:	
Yes		Bolts	✓		Metal	✓
No	✓	Wires	✓		Concrete	
		Conduit	✓			

Date: 5/20/2026 Inspector's Signature T. Blackmon

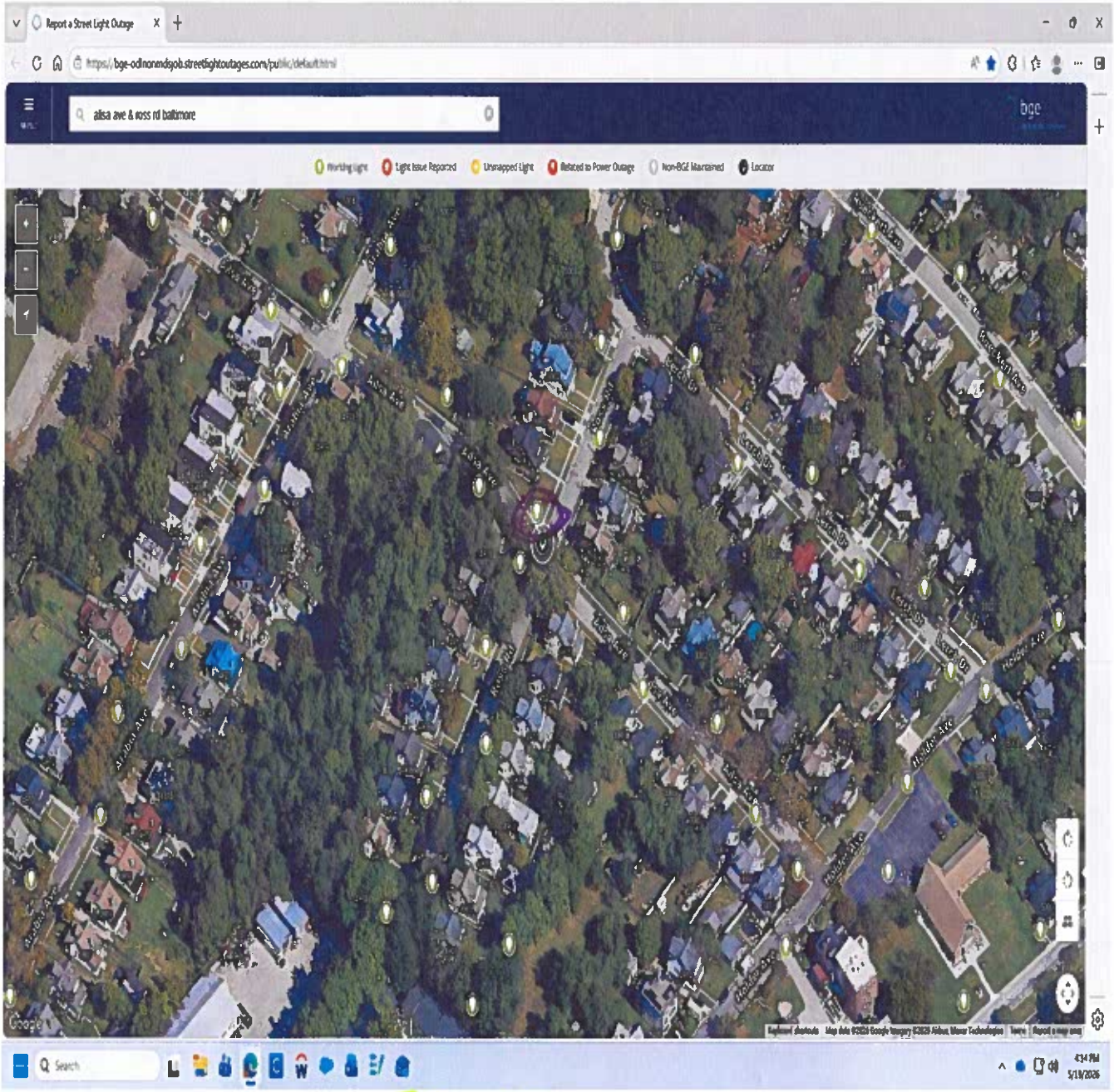
Report a Street Light Outage
https://bge-odlnonmdgob.streetlightoutages.com/public/default.html
alisa ave & ross rd baltimore
bge
Working Light
Light Issue Reported
Unmapped Light
Related to Power Outage
Non-BGE Maintained
Locator
Search
4:34 PM
5/19/2026

PMA
HPS