Inspections: Damaged Pole Report

Service Request: 26-01062304 Sector: _____ Gateway: _____ Primary: _____

Location on Service Request: 1831 Mosher St

Grid : 1010230 LLC: 7303

Descriptive Location and Comments:

Street: N. Monroe St

Side of Street: N/S _____ E/S ✓ S/S _____ W/S _____

Pole location: 1st ✓ 2nd _____ 3rd _____ 4th _____ 5th _____ 6th _____ Other _____

Direction : N/O _____ E/O _____ S/O ✓ W/O _____

Street or Landmark: Mosher St

Condition of Pole:

Deteriorated _____
Missing ✓
Damaged _____
Arm/Fixture Missing _____
Other _____

Pole Size :

11'6" _____
12' _____
25' _____
30' ✓
40' _____
Other _____

Type of Pole:

Aluminum ✓
Steel _____
Galvanized Steel _____
Fiberglass _____
Bolton Hill _____
Otterbein _____
Homeland _____
Wooden _____
Other _____

Fixture Type:

Cobra Head ✓
PMA _____
Otterbein _____
Homeland _____
Bolton Hill _____
Victorian Acorn _____
Other _____

Lamp Type:

HPS Vapor _____
Mercury Vapor _____
Metal Halide _____
LED ✓
Other _____

Wattage:

100 _____
150 _____
175 _____
200 ✓
250 _____
400 _____
1000 _____

Arm:

6' ✓
10' _____
15' _____
20' _____
Other _____

Arm Condition:

Damaged _____
Missing _____

Pedestal Base:	Base Condition:	Good	Bad:	Base Type:
Yes _____	Bolts	✓	_____	Metal _____
No ✓	Wires	✓	_____	Concrete ✓
	Conduit	✓	_____	

Date: 11/20/2026 Inspector's Signature J. Crowder - 8512

Service Request Summary Report
26-01062304
Printed Date: Nov 19, 2026 - 8:08:50 AM

Type:	BGE-StLight Pole Installation	**SR #:**	26-01062304
Created By:	Lauren Bowman	**Prority:**	Urgent
Service Request Owner:	BGE	**Status:**	New
Method Received:	Phone	**Status Date:**	Nov 18, 2026 4:34:40 PM
SLA Detail:	45 Business Days	**Created Date:**	Nov 17, 2026 9:08:45 AM
		Overdue on:	Jan 20, 2027 4:34:36 PM
		Closed on:	
Location:	1831 MOSHER ST, Baltimore City, 21217		
Location Details:			
Description:			

Service Questions

Questions	Answers

Contact Information

Name	Address	Email	Phones/Extensions

Service Activities

Activity Name	Status	Assigned To	Outcome	Outcome Reason	Finish Date
Assign inspector	Not Started				
Service Response	Not Started				

Resolution Questions

Service Activity	Resolution Question	Resolution Answer

Comments

Comment	Comment By	Created Date	Visibility

Related Child Service Requests

Related Parent Service Requests

Transfer Parent Service Requests

TRM-StLight Damaged/Knocked Down/Rusted	**26-01068341**	**Closed (Transferred)**	**1831 MOSHER ST, Baltimore City, 21217**

Questions	Answers
Is the pole wooden or metal?	Metal
What is the problem with the street light pole?	Down
Where is the exact location of the pole?	Front of address
Did you witness how the pole was damaged?	Yes
Please describe:	car accident

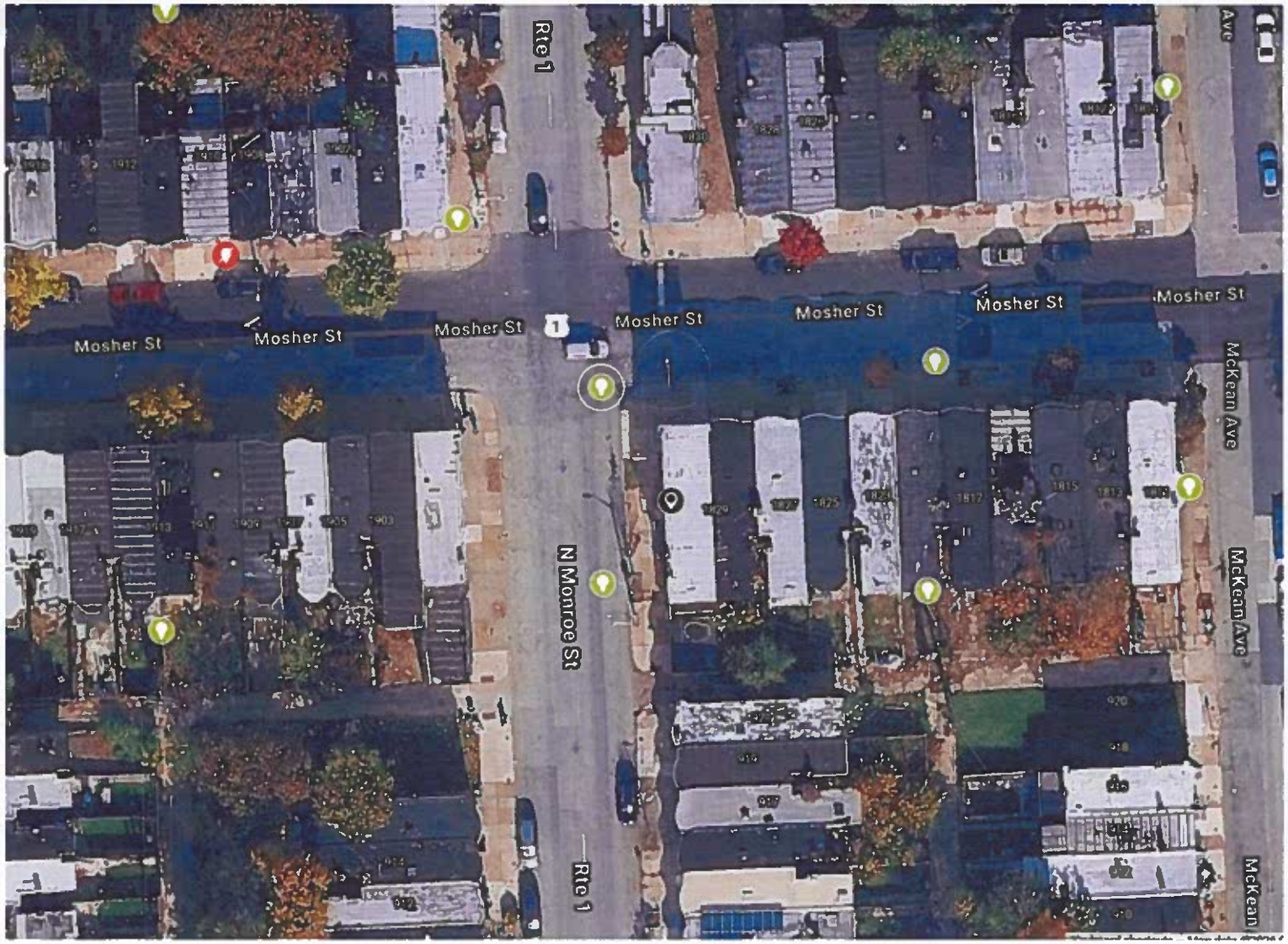

Streetlight Address

1831 Mosher Street, Baltimore, MD 21217

Are multiple lights out?

- [ ] Yes
- [ ] No

Pole Number

10102307303

Comments

Enter comment

Characters left: 4000

Continue

1831
Mosher St