List of Musical Scores

Bach, Johann Sebastian

Cantata No.140, IV *Zion hört die Wächter singen* (bars 1-22)
Cantata No.147, VI *Wohl mir, dass ich Jesum habe* (bars 1-11)
Double Violin Concerto in D minor, I *Vivace* (bars 1-12)
Fugue in B minor (from Book 1 of *Das Wohltemperirte Clavier*), *Largo* (bars 1-13)
Goldberg Variations, *Aria* (bars 1-16)
Partita No.4 in D, V *Sarabande (*bars 1-19)
Prelude in B minor, (from Book 1 of *Das Wohltemperirte Clavier*), *Andante* (bars 1-22)
Sinfonia (three-part Invention) No.9 in F minor (bars 1-15)
Violin Concerto No.2 in E, I *Allegro* (bars 1-13)

BACH

Cantata No.140

IV *Zion hört die Wächter singen* (bars 1-22)

Vers 2. CHORAL.*)

(Melodie: „Wachet auf, ruft uns die Stimme.")

Violino I.II. e Viola.

Tenore.

Continuo.

(Violino piccolo tacet.)

piano *forte* *piano*

forte

tr *tr* (*tr*) *piano*

Zi - on

piano

piano

hört die Wäch_ter sin - - gen, das Herz thut ihr vor Freu - den sprin - -

forte

gen, sie wa - chet, und steht ei - lend auf.

forte

BACH

Cantata No.147

VI *Wohl mir, dass ich Jesum habe* (bars 1-11)

CHORAL.

Tromba.

Oboi col Violino I.

Violino I.

Violino II.

Viola.

Soprano.

Alto.

Tenore.

Basso.

Continuo.

Wohl mir, dass ich Je_ _sum

Wohl mir, dass ich Je_sum

Wohl mir, dass ich Je_ _sum

Wohl mir, dass ich Je_ _sum

BACH
Double Violin Concerto in D minor
I *Vivace* (bars 1-12)

Vivace.

Violino concertato I.

Violino concertato II.

Violino I.

Violino II.

Viola.

Continuo.

BACH
Fugue in B minor
(from Book 1 of *Das Wohltemperirte Clavier*)
Largo (bars 1-13)

© G. Henle Verlag, Munich, Germany

FUGA XXIV

A 4 VOCI

Schmieder-Verz. 869

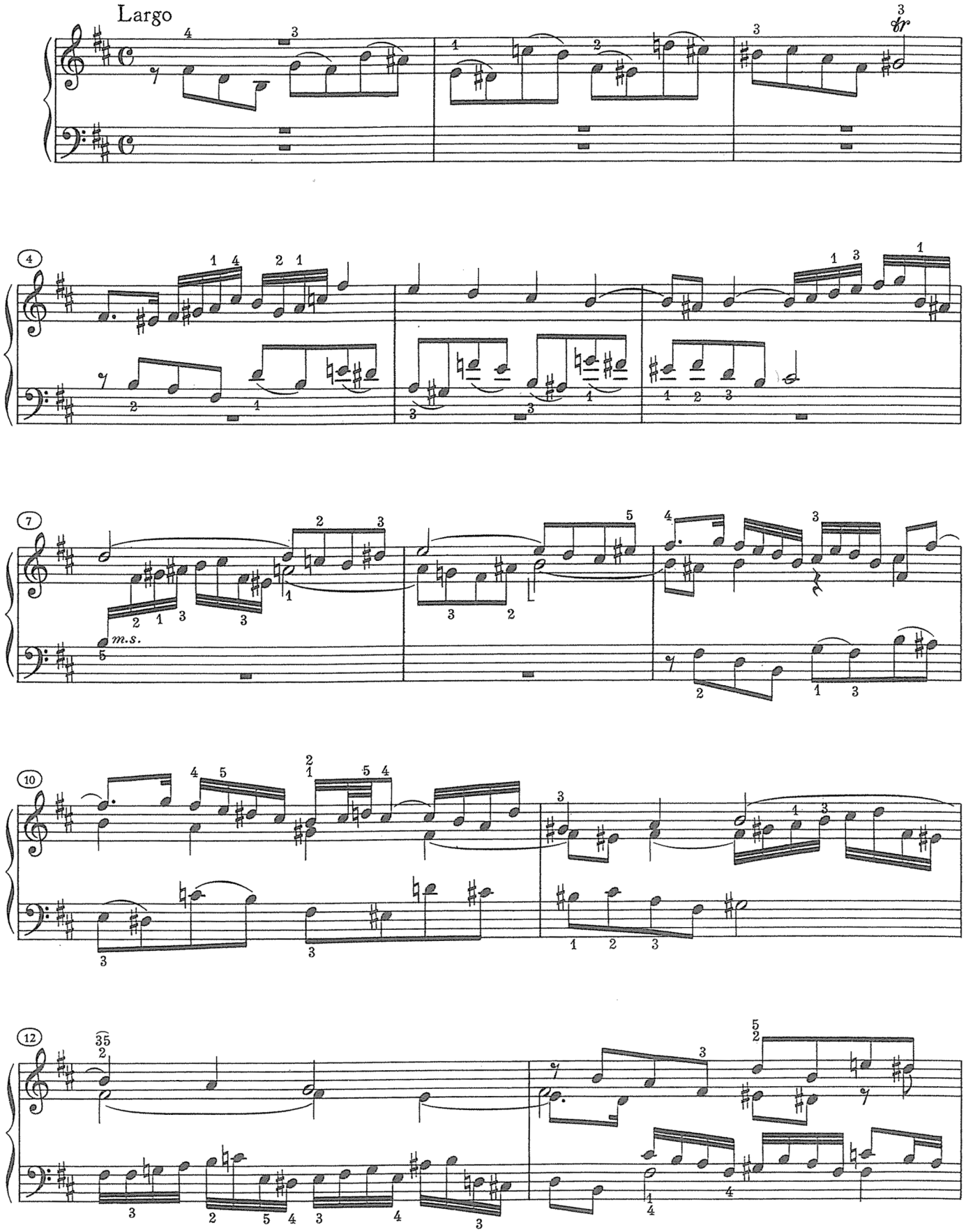

BACH
Goldberg Variations
Aria (bars 1-16)

© G. Henle Verlag, Munich, Germany

ARIA

mit verschiedenen Veränderungen für Cembalo mit 2 Manualen
(Goldberg-Variationen)

ARIA

BWV 988

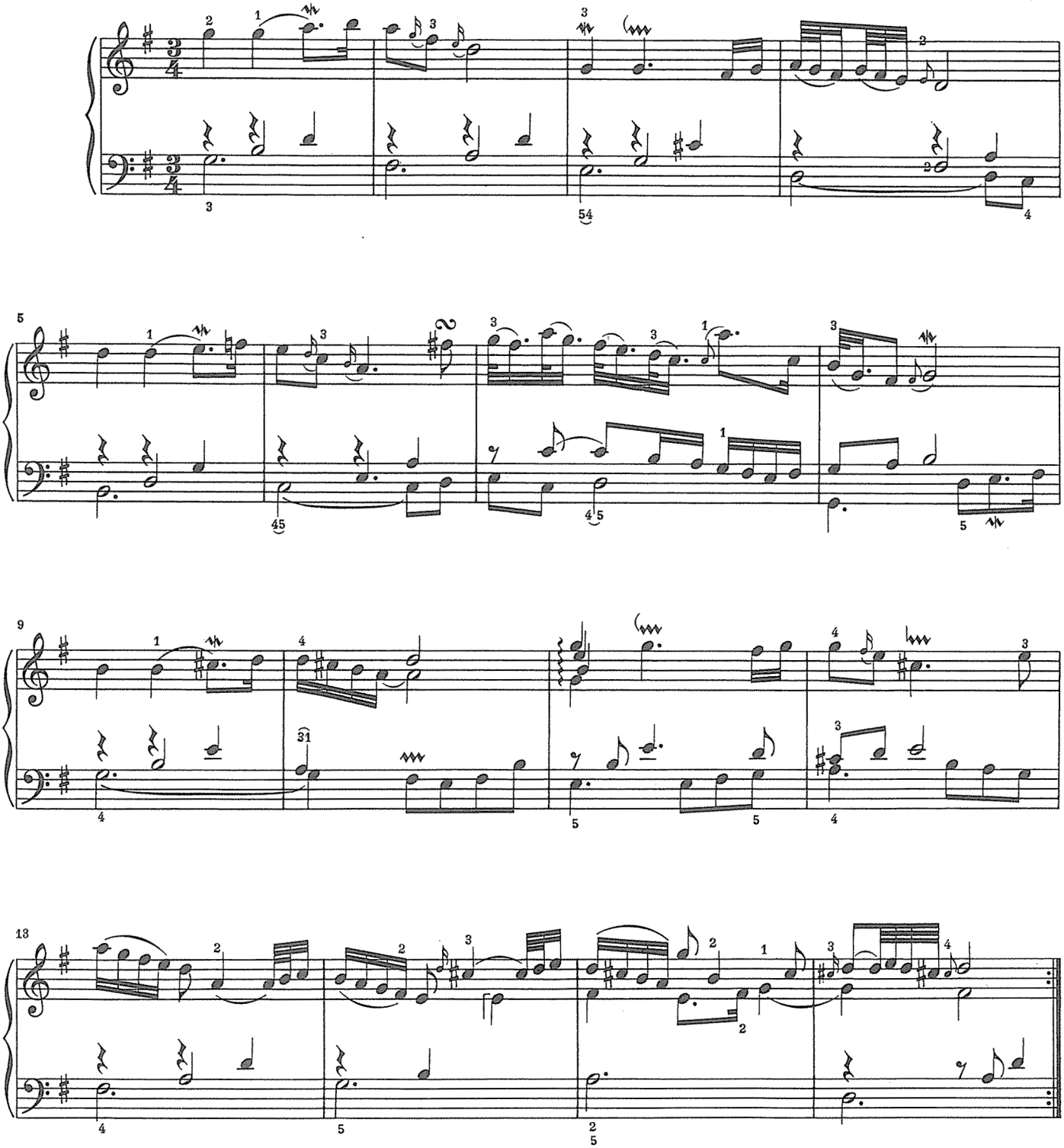

BACH
Partita No.4 in D
V *Sarabande* (bars 1-19)

© G. Henle Verlag, Munich, Germany

Sarabande

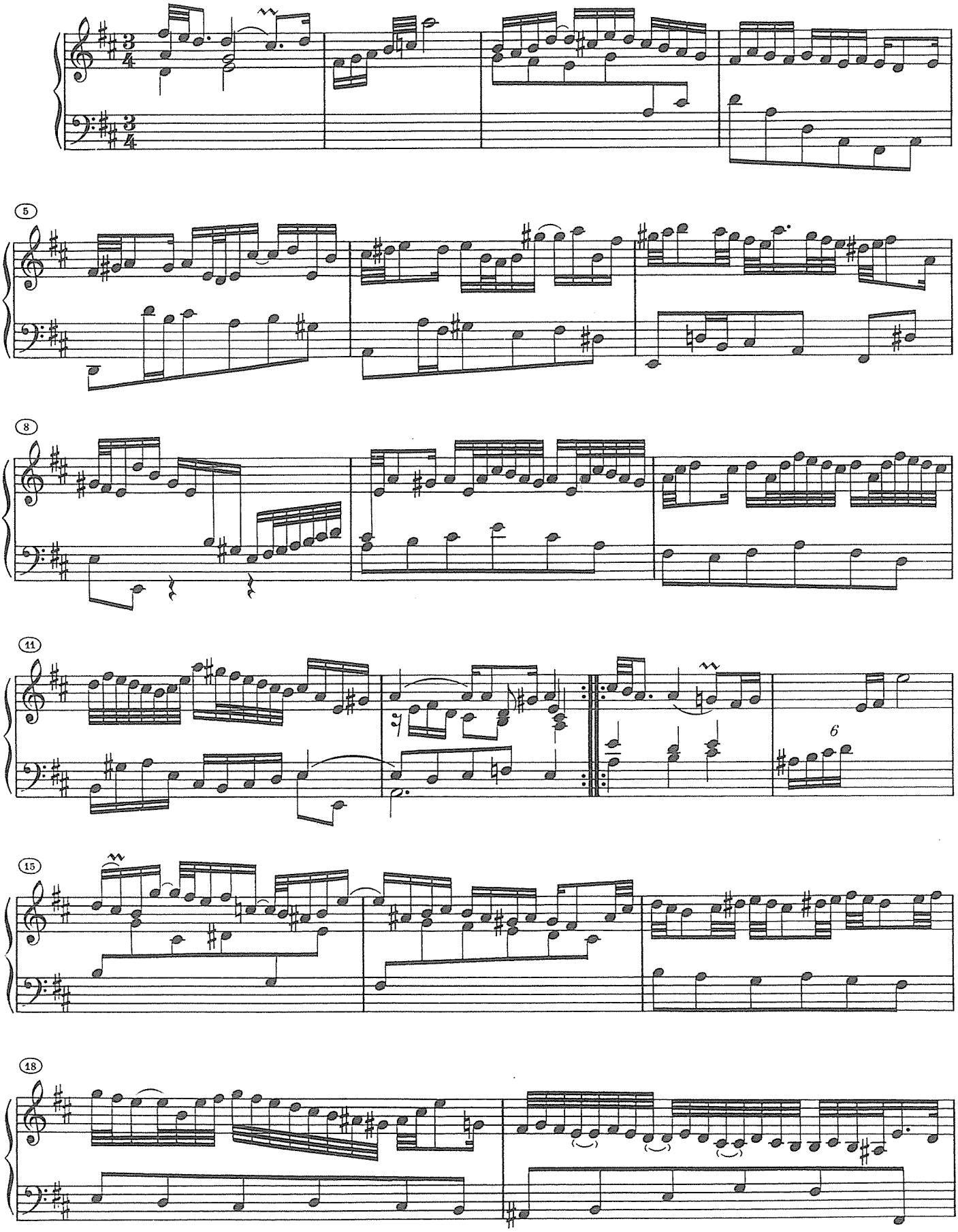

BACH
Prelude in B minor
(from Book 1 of *Das Wohltemperirte Clavier*)
Andante (bars 1-22)

© G. Henle Verlag, Munich, Germany

PRAELUDIUM XXIV

Schmieder-Verz. 869

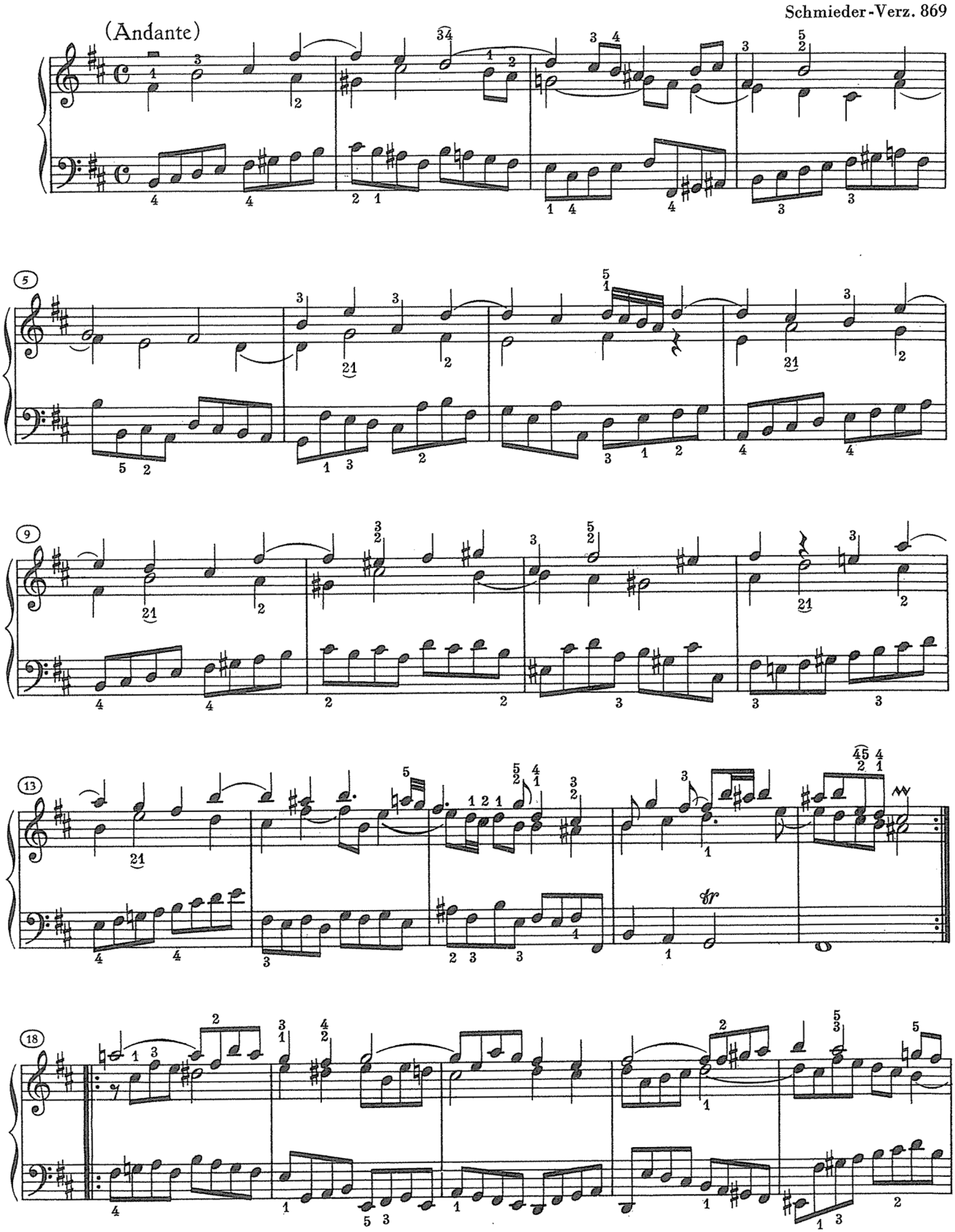

BACH
Sinfonia (three-part Invention) No.9 in F minor
(bars 1-15)

© G. Henle Verlag, Munich, Germany

SINFONIA 9

BWV 795

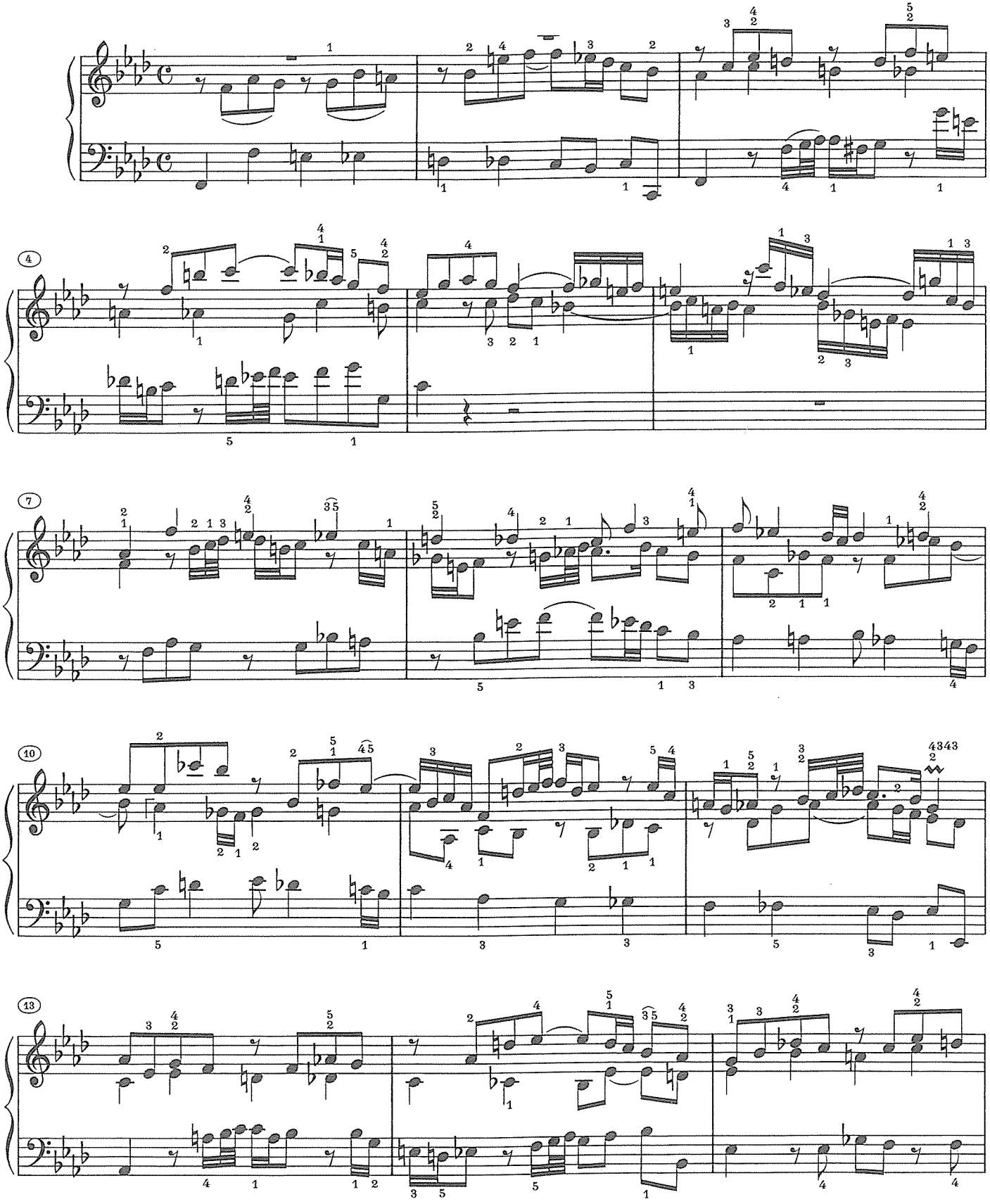

BACH

Violin Concerto No.2 in E

I *Allegro* (bars 1-13)

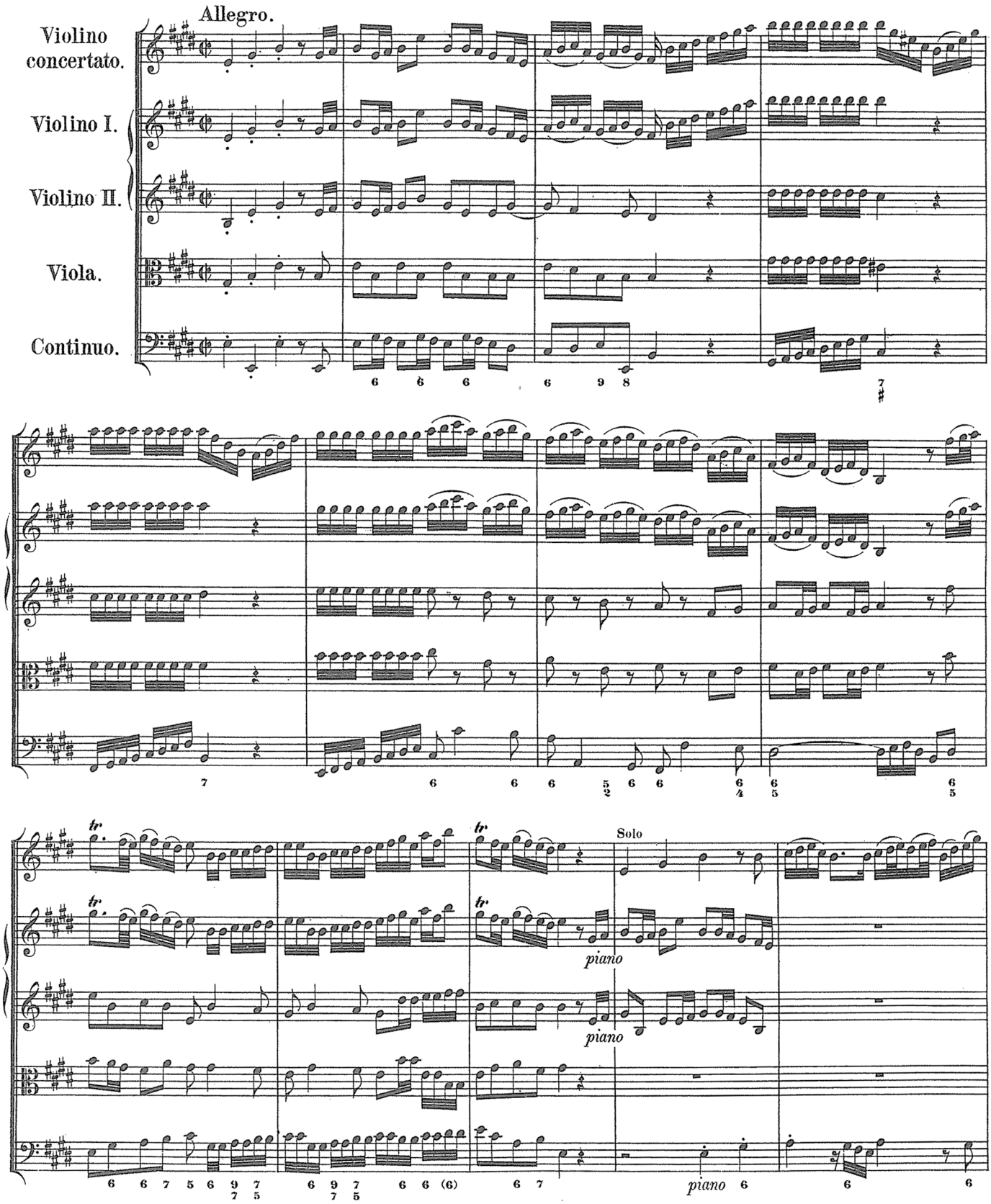
Allegro.
Violino concertato.
Violino I.
Violino II.
Viola.
Continuo.
Solo
piano
piano
piano