

The French carol given below has been set in a melodic dialogue.

1. Identify the mode of this setting.
2. Place brackets over each melodic figure in the soprano, and label each figure with its abbreviated name.
3. Identify the harmonic intervals on stressed beats by number (quantity only) between the staves.

The first soprano figure and the first two harmonic intervals have been identified.

Mode: \_\_\_\_\_

Medieval French carol, "Orientis partibus"

Three of the *Examples for Study* from Chapter 9 of the text are given below. For each setting:

1. Identify the mode.
2. Place brackets over each soprano figure and label with the abbreviated name.
3. Identify the harmonic intervals (by quantity only) on stressed beats, by number between the staves.

The first soprano figure and the first two harmonic intervals of setting (a) have been identified.

(a) Mode: \_\_\_\_\_

Vivian Osachuk

3 6

(b) Mode: \_\_\_\_\_

Nicole Pinkney

(c) Mode: \_\_\_\_\_

Monica Papalski

Two cantus fragments (a & b) are given below.

1. Compose three contrasting upper-voice gambits for each fragment.
2. Place brackets over each soprano figure and label with the abbreviated name.
3. Identify the harmonic intervals (by quantity only) on stressed beats by number between the staves.

(a)

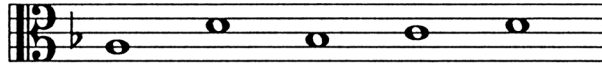

(continued on next page)

Assignment 9.3 (continued)

(b)

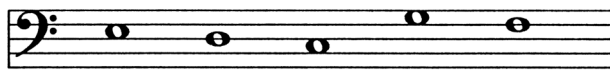

Compose two contrasting melodic dialogues based on the cantus given below.

1. Identify the mode of the cantus.
2. Place brackets over each soprano figure and label with the abbreviated name.
3. Identify the harmonic intervals (by quantity only) on stressed beats by number between the staves.

Mode: \_\_\_\_\_

[illegible][illegible]

Compose two contrasting melodic dialogues based on the cantus given below.

1. Identify the mode of the cantus.
2. Place brackets over each soprano figure and label with the abbreviated name.
3. Identify the harmonic intervals (by quantity only) on stressed beats by number between the staves.

Mode: \_\_\_\_\_

Compose two contrasting melodic dialogues based on the cantus given below.

1. Identify the mode of the cantus.
2. Place brackets over each soprano figure and label with the abbreviated name.
3. Identify the harmonic intervals (by quantity only) on stressed beats by number between the staves.

Mode: \_\_\_\_\_

The opening phrase of an English carol is given below.

1. Identify the mode of the cantus.
2. Compose two contrasting melodic dialogues based on this cantus.
3. Place brackets over each soprano figure and label with the abbreviated name.
4. Identify the harmonic intervals (by quantity only) on stressed beats by number between the staves.

Mode: \_\_\_\_\_

Medieval English carol, "Angelus ad virginem"

[illegible]